Two Parts, Complete—30 Pages

The Los Angeles Times

Part I—Telegraph Sheet—16 Pages

MINIMUM TEMPERATURES: LOS ANGELES, 47; Boston, 22; New York, 28; Washington, 34; Pittsburgh, 34; Cincinnati, 34; Chicago, 31; Kansas City, 30; St. Paul, 24; New Orleans, 54.

Third Year. ANNUM, $9.00 | Per Month, 75 Cents. Or 2½ Cents a Copy.

FRIDAY MORNING, JANUARY 14, 1910.

On All News Stands. Trains and Streets. | 5 CENTS.

TROUBLED.

PINCHOT'S DEFENSE.

Says He's Still in Big Fight.

"Conservation of Resources and Popular Government at Stake."

Cries Again That Special Interests Will Get Alaska Coal Lands.

Ex-Forester Greatly Worried by Danger of "Money for Profit."

[ASSOCIATED PRESS NIGHT REPORT.]

WASHINGTON, Jan. 13.—"The conservation of natural resources and the conservation of popular government are both at stake. The one needs conservation no less than the other."

This statement epitomizes the formal announcement made public tonight by Gifford Pinchot, recently removed as chief of the forest service.

The former official declares the great moral issue that now faces the country is not the loss of natural resources so much as whether special interests or the people shall rule.

The statement, in part, follows:

"At this time I have no comment to make on recent events. Whether in or out of the government service, I propose to stay in the fight for conservation and equal opportunity. Every movement and measure, from whatever source, that tends to advance conservation and promote government by men for human welfare, I shall try to help. Every movement and measure, from whatever source, that hinders conservation and promotes government by money for profit, I shall endeavor to oppose. The supreme test of movements and measures is the welfare of the plain people. I am as ready to support the administration when it moves toward this paramount end as I am to oppose it when it moves away."

SORRY HE LOST JOB.

Mr. Pinchot expresses his profound regret at leaving the forest service, and pays tribute to the faithfulness and high quality of service rendered by the men with whom he worked.

Out of the work of the forest service, he declares, grew the conservation movement.

"Today that movement expresses one of our deepest national convictions," he says, "and the principles for which it stands are received as axiomatic. It is only the execution of them which remains in doubt.

"The great conference of Governors in the White House in May, 1908, led to the appointment of the National Conservation Commission, which gave us a new conception of the value of our national resources. It told us what is needed for their prompt and orderly development and for their safety and perpetuation.

"Together with President Roosevelt's message transmitting its report, the recommendations of the committee furnished a complete statement of the conservation policy, met our needs squarely and prescribed their remedy. They include definite, practical recommendations for the protection of forests against fire and for equitable forest taxation."

FULL OF PRAISE.

"The classification of the public domain was strongly urged and principles for its use and disposition were laid down. The necessity for preserving the fertility of our soils and de-

(Continued on Fourth Page.)

FEAR JAPAN WANTS WAR.

Russians See Further Aggression in Nippon's Activity in Manchuria.

[BY DIRECT WIRE TO THE TIMES.]

PEKING, Jan. 13.—[Exclusive Dispatch.] Advices received through diplomatic channels detail an active recrudescence in Harbin and Vladivostok of the war scare, which the recent Russian communique was designed to dispel.

The Russians seem convinced that Japan is contemplating another forward move. From Vladivostok come reports that the Japanese are significantly strengthening in Northern Korea, near the border, placing siege and field guns, while Harbin and other Russian centers report active Japanese espionage, similar to that preceding the late war.

The announcement from Japan, concerning a forthcoming tour in Manchuria by Gen. Baron Fukushima of the general staff, has fanned suspicion into flames.

Diplomatists here construe this as a move to hasten a Russo-Japanese understanding.

WARNING.

FEARS FOR ENGLAND.

Chamberlain Issues Manifesto.

Says Nation Is So Slow That Other Countries Endanger Supremacy.

"This Is Critical and Creative Time," He Says, in Impassioned Appeal.

Disorder Marks Many Meetings—Dead Cats Hurled at Speakers.

[BY DIRECT WIRE TO THE TIMES.]

LONDON, Jan. 13.—[Exclusive Dispatch.] The intensity of the British campaign and the narrow margin of victory between the opposing factions is shown in the fact that Joseph Chamberlain, confined to his home in Birmingham by illness and unable to rally his followers in person, tonight made an impassioned address to the country by a manifesto in which he warns Great Britain that it is falling dangerously behind in the international contest for supremacy by adhering to free trade.

Mr. Chamberlain reiterates the admitted fact that British industry is in dire straights and his country must lay aside its pig-headed prejudices and get in line with the progress of the world. Rules that obtained a century ago and customs of ancient times, which he admits made England great, have become medieval and should be abandoned.

"The commercial situation is exceedingly grave," says Mr. Chamberlain. "This is a critical and creative time. You cannot play fast and loose with your destiny. You have an opportunity. You will never have it again. Victories in politics are like victories in war. They are won by enthusiasm, lost by timidity. A mistake in imperial policy is irretrievable."

CROWDED FOR PLACE.

Mr. Chamberlain puts forth his best argument for colonial preference as a solution of Great Britain's commercial ills and says unless something definite along this line is done, Britain will sink swiftly to a nation of the fifth rate or lower.

Germany, France, the United States, Japan and Russia, he says, are treading so hard upon Britain's heels that his country must greatly accelerate its pace, or be overtaken and walked upon.

The remedy, as he sees it, is a closer knit union with the colonies.

"By a commercial union we can pave the way for federation. I see constantly before me as a practical object of aspiration that federation of free nations which will enable us to prolong in the ages yet to come all the glorious traditions of the British race. Never yet in our history has the great Democracy been unpatriotic, and I know that the fruition of our hopes is certain."

UNIONISTS ELATED.

The Unionists are highly elated over Chamberlain's address and say it means the gain of twenty seats for their cause in Saturday's polling alone.

Premier Asquith addressed an immense crowd tonight at Bradford, devoting himself to sarcastic flings at Balfour's tariff reform speech. Stripping that speech of what he called its "sacerdotal ambiguity," Mr. Asquith found in it what he styles a positive committal to a moderate duty on food.

At other points Winston Churchill, John Burns, Chancellor Lloyd George and other government orators addressed great audiences.

The meetings are marked by much disorder and heat. Fisticuffs are accompaniments of every public meeting and the speakers must dodge pointed questions, dead cats, brick bats and other missiles. Withal it is a typical English campaign, where every man may yell his opinion and crack the head of those who differ from him, providing they do not first crack his head.

Lloyd George in his speeches has stuck to his original line of agitation, and has scored the Lords and their fat unearned increment unmercifully from dawn till night. He has attacked them by name and has given his dates. One of his most ferocious attacks, which set all England talking, and to which a reply from the other side has not even been attempted, was upon the Marquis of Bute.

The Chancellor of the Exchequer, whose voice, it is said, "has sounded louder than any since Cromwell's," has savagely pinioned and pilloried the Marquis of Bute as an example of the Lords he and his friends are desirous of clipping and shearing. His set speech about the Marquis will go down in history as one of the most remarkable campaign documents in British politics.

STRIKING ILLUSTRATION.

The economic fact brought out by Lloyd George concerning the master of Cardiff and Cardiff Castle and others of his kind may be said to be the one rock on which the Liberals base their hope of winning.

The town of Cardiff is owned by the Marquis of Bute, whose castle rises hard by. The gorgeous castle covers eleven and one-half acres. In this retreat the Marquis of Bute receives his rents. The immediate area surrounding the castle—the site of the castle, covers 105 acres. On all this wealth the Lord of Cardiff

(Continued on Fifth Page.)

PROMINENT LEADERS IN PRESENT BRITISH CAMPAIGN.

Wives of Candidates for Election to Parliament, and Lord Lansdowne, Conservative leader in House of Lords.

SEA TRAGEDY.

ONLY ONE SURVIVOR

Deaths Toll of Ship Thirty Lives.

Heroic Efforts to Aid Men on Doomed Czarina All Without Effect.

Storm Fails to Abate With Dawn; Men in Rigging Beyond Human Aid.

Six Who Lived Through the Night Drop from Vessel Into Boiling Sea.

[ASSOCIATED PRESS NIGHT REPORT.]

MARSHFIELD (Or.) Jan. 13.—Another tragedy of the sea has been written into the record of marine disasters on the grim North Pacific Coast, through the loss of the stanch iron steamship Czarina, on the north spit of the Coos Bay bar, with a loss of thirty lives.

A solitary survivor, Harry Kentzel, first assistant engineer of the wrecked vessel, is the only living testimonial to the heroic efforts made by the United States life-saving crew and by the citizens of Marshfield to aid the doomed crew of the ill-fated steamer.

Kentzel's escape is a wonderful story of human endurance and physical strength. When the ship piled on the rocks Kentzel, with six or seven others, took to the rigging of the foremast. Driven by the gale, sea after sea smashed over the vessel; the decks were awash and wreckage was floating about. Suddenly, a tremendous sea swept over the vessel and Kentzel and his companions were washed from their places.

Kentzel was swept toward land, but time and again he was carried out to sea by the shifting currents. He is a strong swimmer and, after fighting for what seemed to him ages, he managed to get hold of a piece of timber and was slowly driven shoreward.

As he neared the beach he could see the rescuers running up and down. Finally, he lost consciousness and knew nothing more until he came to, alongside a big fire. He had been taken from the water by watchers and was brought back to life only after several hours' vigorous treatment. He will recover. Kentzel lives in San Francisco.

SWEPT BY MOUNTAINOUS SEA.

When darkness fell last night, it was believed that all on board the Czarina were lost. Mountainous seas dashed over the vessel, sweeping it from stem to stern. The wind, bitter cold, shrieked and howled. It was thought beyond the power of human endurance for any one on the doomed ship to survive the terrible night.

The Czarina sailed yesterday afternoon in the face of a storm, bound for San Francisco. She had braved many a gale and her commander apparently saw no reason for delaying her departure. He wished to take advantage of the tide and steamed slowly down the bay toward the bar. A few friends of the crew remained on the wharf to witness the vessel's passage over the bar, which was breaking badly. Suddenly a series of big seas struck the vessel, pitching her about, but still no danger was anticipated and she continued to fight her way on toward the open sea. Then something happened; what it was may never be known.

The vessel appeared to stop and sea after sea struck her, some of the waves washing her decks. Then the big vessel started to drift rapidly toward the fatal spit. Her anchor was dropped but it would not hold, and, with her rudder apparently out of commission and big seas pounding against her, she piled on the rocks.

News of the disaster spread like wildfire and in a few minutes the beach was lined with people. The life crew was notified and a tug boat was sent to the scene, but no boat could approach near enough to the vessel and keep afloat. The life-saving crew made several attempts to fire lines over the steamer but all fell short.

Huge beacon fires were built on shore and all night long through wind and storm scores patrolled the beach in the hope that others, like Kentzel, might reach land with some spark of life still in them.

This morning, when the first gleam of dawn came out of the east, six forms could be made out through glasses, still clinging to the rigging of the only remaining mast. Hope of rescue was renewed, but fate decided otherwise.

BEYOND HUMAN SKILL TO AID.

As the day advanced and the storm failed to abate, the watchers on shore realized that no help could reach the men who were making such a grim fight for life. It was beyond human skill and possibility to approach the pounding ship. No tug or lifeboat could live for a moment in such a sea.

Half frozen and numb from the cold, weakened by hunger and the buffeting waves, one of the six men lost heart and dropped into the boiling water. A second gave up his slender thread of life and a little later a third was seen to fall.

Among the scores of watchers on the beach, none spent such a night of agony as C. J. Millis, general manager of the steamship company, whose son, Harold, aged 20, was aboard the Czarina. The young man was return-

(Continued on Fifth Page.)

GENERAL SUFFERING.

DEATH AND INJURY FOLLOW HEAVY SNOW.

Four Men Are Killed and Several Badly Hurt by Accidents Caused by Storm—Chicago Fears Disease Epidemics—Transportation Crippled.

[BY DIRECT WIRE TO THE TIMES.]

CHICAGO, Jan. 13.—[Exclusive Dispatch.] Death, injury, crippled transportation facilities and general suffering and discomfort, following in the wake of the heavy fall of snow, five inches of which has fallen since midnight, Tuesday, claimed eight victims in Chicago and vicinity.

Four men are dead and several others badly injured as a result of railroad accidents, slippery walks and kindred causes, all attributable to the weather conditions.

Perhaps the most serious phase of the situation is the fear of widespread sickness, due to the ankle-deep slush and the microbe-laden air. Physicians agree that the conditions are ripe for much pneumonia and similar ills. The four latest victims of the storm are:

JOSEPH BARNEY, Indiana Harbor, killed by switch engine in fog.

THOMAS GOLDEN, Hammond, killed in train crash, due to fog.

ANDREW GRANSIK, Indiana Harbor, slipped on tracks, killed by train.

T. SCHELL, killed by collapse of snow-covered shed.

Three of the accidents will probably result fatally. In two of the cases men slipped and fell long flights of icy stairways, and in another a woman fractured her skull, falling on an icy pavement.

RAILROADS CRIPPLED.

All railroads operating east of the Mississippi and Missouri rivers report unusually heavy weather conditions, with tracks and switches clogged with snow and sleet. The intermittent rains have made the snow extremely heavy and tenacious, and it is difficult to remove. Heavy trains experience great difficulty in plowing through it. In all cities traction companies report trouble because of the wet snow.

With the entire country covered with heavy beds of snow, packed down extremely hard, railroad men and people living in the Mississippi Valley fear unusual destructive floods when the thaw begins in earnest.

The ground everywhere is frozen to a depth of from 4 to 18 inches, and cannot absorb any of the moisture, so it must be carried off by the streams. With the Ohio River bringing all this melted snow from as far east as West Virginia, and the Illinois, Missouri and other rivers bringing down the accumulations from all the West and Northwest, there is every prospect of tremendous floods in the Mississippi Valley this year.

FEAR FOR BRIDGES.

Railroad men are fearful of bridges and tracks going out on all southern lines, and say that when the thaw once begins in earnest, every little ribbon of a stream anywhere will become a roaring torrent of destruction.

Tonight the temperature is lowering rapidly, freezing the masses of slush on streets, railroad tracks and telegraph and telephone wires. Some of the branch lines of railroads have been practically out of commission ever since the first of December.

The recent few days of moderate weather had given them hopes of cleaning up the accumulated business everywhere, but today's storm and the increasing cold weather again renders them helpless.

Some idea of what this winter means to the railroads may be had from the Northwestern report. That road, for forty days and nights has had a force of 2500 men shoveling snow. This means 5000 men at $2 a day or $10,000 a day. Snow alone has already cost this road $250,000 this winter to say nothing of crippled equipment and the tremendous loss of business. Other lines are suffering in like proportion.

RUSHING ICE GORGES DO GREAT DAMAGE.

[BY DIRECT WIRE TO THE TIMES.]

ST. LOUIS (Mo.) Jan. 13.—[Exclusive Dispatch.] The big gorges above this city let go today and the ice rushing down has already inflicted over $100,000 worth of damage to vessels and river buildings. The ice began to move at 6 o'clock this morning. This was the upper Mississippi River ice from about Alton and as the gorges below Eads bridge held it did the most damage. The Missouri River ice reached here at 9 o'clock this evening, but as the lower gorges broke at almost the same time, it has not so far done much additional damage and is running freely.

River men are all aboard their boats with full crews, preparing to meet the danger. The gauge here reached twenty-eight feet before the lower gorges gave way. It is alternately

(Continued on Second Page.)

"HIGH LIFE" PRECEDES FALL.

SIX-FOOT DAN REID SLUGS SMALL WAITER.

[BY DIRECT WIRE TO THE TIMES.]

NEW YORK, Jan. 13.—[Exclusive Dispatch.] Daniel G. Reid, for a long time one of the most spectacular plungers in Wall street, whose connection with the recent Rock Island and "skyrocketing" is an open secret, it being generally accepted that he was the man who gave S. B. Chapin & Co., the order to buy 40,000 shares of the railroad stock, the execution of which caused their suspension from the stock exchange, played a part in a different drama Saturday night.

At a party he was giving at Martin's he added a certain zest to the evening's gayety by smashing a waiter in the jaw. Later he apologized and applied a soothing plaster in the shape of a $50 bill.

It is due to the insistence with which stock exchange houses have said the real history of the Rock Island flurry could be found along Broadway, that interest centers in Mr. Reid's activities along that thoroughfare. For two or three years he has been a regular patron of the various resorts in the "Great White Way" and if at times his conduct has not always been gentle, much has been pardoned because of the eloquence of his large-sized bills.

SCATTERS LARGESS FREELY.

Reid never has been accused of lacking generosity and he has scattered largess with a lavish hand. In fact, he has been urged by his companions to be more moderate. He always is the host of a gay party, whom he usually entertains at one of the expensive restaurants.

Reid was entertaining some of his friends Saturday night, when the altercation with the waiter arose. It occasioned little surprise.

The Rock Island plunger had engaged one of the private rooms on the third floor of Martin's fashionable house, and, as is his wont had provided string and vocal music. His guests dined and otherwise enjoyed themselves.

Mr. Reid is six feet tall and weighs about 250 pounds. He usually is quiet and self-possessed, but at other times he is given to excitement. His friends say that the blow was struck in jest, but the waiter was unable to see the joke until the healing financial balm had been applied.

STRIKES SMALL WAITER.

The party was just breaking up when Reid got into a trivial dispute with the waiter captain who had charge of his room, a Frenchman, scarcely half Reid's size, and struck him.

The excitement that followed attracted the attention of the diners throughout the place, and brought forth a sharp reprimand from J. R. Martin, the proprietor, who strongly objects to "scenes" under his roof.

Friends of Reid took him away in his machine. The following day Reid sent for the waiter and apologized to him, accompanying his request for forgiveness with the substantial gift. Then it was concluded to forget the incident, but those who are familiar with the situation in Wall street insist upon making a comparison between this occurrence and the condition of affairs during Christmas week when the Rock Island episode had its beginning.

SAVES FAMILY WITH GUN.

SANTA FE (N. M.) Jan. 13.—[Exclusive Dispatch.] Yesterday, near Carrizozo, Lincoln county, quick wit and nerve prevented a fearful tragedy. J. F. Greer, a ranchman, had hitched up a team of mules to take his children and wife to a neighbor's. While he was in the house the team bolted with children in the wagon, and the mother, holding on the lines, was dragged to the ground. Just then Greer appeared, and without hesitation pulled a six-shooter, dropping one of the mules, stopping the team. A moment later and the wife and children would have been killed. Strange to say, the mule recovered, though a 45-caliber bullet entered its skull.

WANTED FOR MURDER.

JACKSON, Jan. 13.—H. B. Knowles, alias J. N. Hadget, who killed at least one man in Eldorado county, and who was indicted in Texas for perjury, and freed on a technicality, may be brought to Eldorado to answer the charge of murder. The crime was committed fifteen years ago, and Knowles has been chased all over the country, going as far as Alaska to elude the officers. The officers claim he has a number of crimes to answer for.

MURDER WILL OUT.

MYSTERY SOLVED.

Gunness Secrets Are Laid Bare.

Confession Said to Be Lamphere's, Clears Up Crime Riddles.

Priest Told Story Denies Telling, But Doesn't Impugn Its Verity.

Death of Murderess and Family Came About by Accident.

[ASSOCIATED PRESS NIGHT REPORT.]

ST. LOUIS, Jan. 13.—In a copyrighted story, the Post Dispatch published today what it claims was the confession of Ray Lamphere, who died a few days ago in the Indiana State prison at Michigan City, when serving a life sentence for setting fire to the home of Mrs. Bella Gunness, near Laporte, Ind.

It is known that the Rev. Dr. E. A. Schell, formerly of Laporte, heard Lamphere's confession.

The confession shows that Mrs. Gunness and three children were chloroformed by Lamphere, who was robbing the house, with a woman accomplice; that Jennie Olson was not killed by Mrs. Gunness; that the chloroform used by Lamphere was part of that she bought for Mrs. Gunness to kill three men, one of whom was Andrew Helgelein, the others probably Ole Budsburg and Tonnes Petersen Lien, and that one of these men, probably Lien, was the third husband of Mrs. Gunness.

The Post Dispatch says that, if the Rev. Dr. Schell would consent to talk, he would verify the confession it publishes.

The confession, according to the paper, was obtained from a man of unassailable character and truthfulness, whose standing in the community where he lives is such that his word is accepted without question.

DR. SCHELL DENIES TELLING.

The Rev. Dr. Schell at Burlington, Iowa, today, after hearing the confession which the Post Dispatch printed, said he had not divulged any such confession to any person. A representative of the paper saw Dr. Schell, who is president of the Iowa Wesleyan University, at Mt. Pleasant.

Last Sunday he refused to give to the public the confession Lamphere made, on the ground that it is pledged by the secrecy of the confessional.

The confession is startling in its variance from theories hitherto held, based on all available evidence. It establishes that Mrs. Gunness is dead.

The adult body found in the smoking ruins of the Gunness farmhouse was the body of Mrs. Bella Gunness. She was in the deep sleep that chloroform induces when the smoke crept up through the crevices and smothered her. She died with the head of her little boy pillowed on her breast. He was chloroformed, also, and died without waking. The two little girls, Myrtle and Lucy, not so thoroughly chloroformed, awoke and ran into their mother's room, where they perished.

JENNIE OLSON BURNS ALSO.

Jennie Olson, niece and adopted daughter of Mrs. Gunness, who, it has been believed, was murdered by the woman more than a year before the house was burned, and whose body was believed to have been buried in the farm yard, was not murdered by Mrs. Gunness, according to Lamphere's confession, but was burned to death in the fire that destroyed the house. She, also, had been chloroformed.

Assuming that Lamphere told the truth about Jennie Olson, the identity of a girl buried in the yard, adds another mystery to the case.

Lamphere let himself into the house the night of the fire. The chloroform was administered and a search for money was made, but less than $70 was found. Then he and the woman who, he says, accompanied him, went away, according to Lamphere, and it was when he was hurrying toward the country, where he was to work that day, that he looked back and saw flames bursting from the house.

Lamphere, according to the confession, had a guilty knowledge of the murder of three men in the Gunness home during the time he lived there, about eight months in 1907, and he assisted Mrs. Gunness in disposing of the bodies of the three men.

THOUGHT HE WAS CHEATED.

He said he thought he had not received as much of the profits of the transaction as he considered himself entitled to and he went to the farm house at night with a woman, chloroformed Mrs. Gunness, her three children and Jennie Olson. He and the woman searched the house, finding between $60 and $70. The light they used was a candle and they left the house without knowing they had left behind a spark which caused the flames.

Mrs. Gunness's method of killing her victims, Lamphere said, was first to chloroform them as they slept and then if the drug did not itself kill, to sever their heads with an axe.

Each time a man was to be murdered, according to Lamphere, she sent him to purchase chloroform. Lamphere said he saw one of the men killed and aided in burying all three. These men were Andrew Helgelein and probably Ole Budsberg and Tonnes Petersenlien. Helgelein, Lamphere thought, was the third husband of Mrs. Gunness.

HOW JENNIE OLSON DIED.

At the time of the Lamphere trial it was thought Jennie Olson had been killed by Mrs. Gunness. Lamphere, however, details how Mrs. Gunness had secreted her in the house after she returned from a visit and she was chloroform by Lamphere and his accomplice.

Lamphere said he was drunk the night he visited the place. He thought he would find $1500.

Lamphere did not desire the death of the Gunness children and Jennie Olson. His first question when he was arrested on suspicion of having set fire to the house, was whether the children had escaped. He did not even intend to kill Mrs. Gunness.

Although he confessed to greater crimes, he did not admit that he intentionally started the fire in which Mrs. Gunness perished. Once he was willing to enter a formal plea of guilty to that charge in the hope of leniency, but when he learned that in the confession of arson would be involved a confession of murdering the family, he refused.

Inquiry at La Porte by the Post Dispatch shows that Ole O. Budsburg, of Iola, Wis., who sold his farm and went to Laporte with the money, and whose body was found buried in the Gunness farm yard, may have been one of the men. Budsberg, as near as can be ascertained, went to Laporte about the time that Lamphere went to live at the Gunness farm.

MAY EXPLAIN LIEN'S FATE.

The other man, believed to have been the second victim of Mrs. Gunness while Lamphere was there, was Tonnes Petersen Lien, of Rushford, Minn., whose disappearance and supposed death, the Post Dispatch says, is made public for the first time.

A few days ago Samuel Petersen Lien, a brother of Tonnes, went to Laporte looking for him. To H. W. Worden, attorney for Lamphere, he told his story. He and Tonnes lived together near Rushford on a farm. Sam had been a sailor and a rover. He tired of life in Minnesota and went West. For two years he heard nothing from his brother. When he came back recently, Magnus Anderson, for whom Tonnes had worked, told Sam that Tonnes had seen an advertisement of Mrs. Gunness in a Norwegian paper, had corresponded with her and had sold the farm. Anderson had sewed the money in his coat sleeve for him, and Tonnes had gone to Laporte to marry the widow Gunness. That was the last ever heard of him.

Worden asked the brother if Tonnes had anything by which he could be identified. Sam said Tonnes had a heavy silver watch, on the case of which he (Sam) had scratched the initials "T. L." Worden remembered such a watch as one of those found in the ruins of the Gunness house. The body of this man has not been found.

Mr. Worden said the most Lamphere would ever tell him was that he was in the cellar of the Gunness house the night that Helgelein was killed and that he heard him groaning, and asking that a doctor be sent for.

HERE'S ANOTHER TALE; TAKE YOUR CHOICE.

[BY DIRECT WIRE TO THE TIMES.]

LAPORTE (Ind.) Jan. 13.—[Exclusive Dispatch.] No one here believes the tale published in a St. Louis paper purporting to be a confession of Ray Lamphere. But it has evoked the true story of what Lamphere told the warden of the prison shortly before he died.

It was no confession of crime, only a story of the facts immediately preceding the destruction of the Gunness house by fire.

Lamphere said Mrs. Gunness gave him $4 to take a horse to Michigan City, and to remain there over night. He went, and, unable to get a room, returned to the Gunness house. It was about 11 o'clock at night.

He heard Mrs. Gunness and Andrew Helgelein quarreling. He then came back to Laporte, and the next day he asked Mrs. Gunness where Helgelein was. She told him Helgelin had gone home to Norway, N. D., and that he had left hurriedly just a few minutes after Lamphere had left with the horse for Michigan City.

"No, he didn't," was the reply which Ray Lamphere told Warden Reid he made to Mrs. Gunness. "I was here last night, and I heard you quarreling."

Following the statement to Finley, Warden Reid remarked that had the Laporte officers followed up the clew which Lamphere gave them shortly after the disappearance of Helgelein, Mrs. Gunness would have probably been caught alive.

MISCARRIAGE.

SLOW JUSTICE COMES AT LAST.

YOUTH SERVES FIVE YEARS OF LIFE SENTENCE.

Convicted of Killing Desperado Years Ago Whom Canadian Police Report Having Recently Slain. Dominion Authorities Call on Governor for Prisoner's Release.

[BY DIRECT WIRE TO THE TIMES.]

ST. PAUL (Minn.) Jan. 13.—[Exclusive Dispatch.] Gov. Eberhart received today from Gov. Dan A. McKinnon of Prince Edward Island, Can., a letter calling the attention of the Minnesota executive to the killing by the Northwest mounted police Monday, near Muddy River, Sask., of "Dutch Henry," alias Henry Stewart, for twenty years a notorious Northwestern desperado, and demanding, in the name of the Dominion of Canada, the freedom of Alexander McKenzie, 26 years old, who has been serving five years on a life sentence for the alleged murder of the outlaw.

Daniel McKenzie, the aged father of the life convict and one-time provincial delegate of East Boston, is on his way to Winnipeg to secure unquestionable proofs of the slain man's identity from the Northwest mounted police, for presentation before the Minnesota Governor. The young convict, isolated in the life sentence division of the State prison at Stillwater, could not be seen tonight, and is unaware of the seemingly certain culmination of his working toward his freedom.

Gov. Eberhart commenced an investigation tonight, and an exercise of executive clemency is expected when the aged father comes to St. Paul.

Alexander McKenzie was sentenced from Roseau county, August, 1906, for murder in the first degree. In January of the year before, the body of a murdered man was uncovered in a shallow grave, near Rollis, Roseau county. The body was believed to be that of "Dutch Henry," although it showed signs of greater age. The body, however, was badly decomposed, and the seeming discrepancies were thus accounted for.

Salt Lake Route Service Resumed.

Local train service of the Salt Lake Route has been resumed between Los Angeles and Pomona, Ontario, Riverside, Colton and San Bernardino. Trains leaving First street station daily at 8:25 a.m., 11 a.m., 3:40 p.m., and 5:24 p.m. The popular Orange Grove Excursions via this line leave Los Angeles daily at 8:25 a.m., returning at 6:31 p.m. Round trip fare to San Bernardino is $2.75, with return limit of eight days and stop-overs allowed at Riverside and other points. Sunday fare is $1.75, good for the day. Tickets and information at 601 South Spring street and station.

FOR all this week will sell our 12-year-old sweet and dry wines, regular $1.25 per gallon, for 90c; our 8-year-old Ripp (bottled in bond,) regular $1.25, now $1 per bottle. All local beers $1 per dozen; bottles to be returned; free delivery. Ed. Germain Wine Co., 635 South Main street. Home 10845, Main 975.

IF YOU enjoy good fiction read The Times Magazine of the coming Sunday.

RESOLVED.

ASK RANGE LEASE LAW.

Stock Owners Advocate Federal Control.

McKenzie Says Lie, and Ammons Repudiates.

Fort Worth Gets Meeting Next Year.

[ASSOCIATED PRESS NIGHT REPORT.]

DENVER, Jan. 13.—Federal control of the open range, indorsement of the Pinchot administration of the forest service, and a range lease law were almost unanimously approved at the closing session of the National Live Stock Association today.

E. M. Ammons of Littleton, Colo., led the fight against Federal control of the range, declaring that a lease law would work for the benefit of the big cattle companies to the disadvantage of the small stockman.

Scarcely had Mr. Ammons begun to speak when he was called to account by Murdo MacKenzie of Trinidad, Colo., for an interview in a Denver paper in which Mr. MacKenzie was mentioned as one of the large cattlemen who favored the lease law from selfish reasons.

Mr. MacKenzie declared that he had not a hoof of stock grazing on the public range and said that when Mr. Ammons insinuated that he favored the lease law from selfish motives, he was tampering with the truth. Later Mr. Ammons repudiated the interview.

A resolution condemning the Payne tariff law as unjust was unanimously adopted, as were resolutions advocating increased power for the Interstate Commerce Commission in the regulation of railroad rates and fixing a minimum speed for stock trains.

President H. A. Jastro and Murdo MacKenzie and Joseph M. Carey, first and second vice-presidents, were re-elected.

The secretary and treasurer will be appointed by the Executive Committee.

Fort Worth, Tex., was selected as the next place of meeting.

BLINDER THAN USUAL.

FREEDOM IS IN SIGHT FOR TWO.

SEEMS CERTAIN JUSTICE HAS MISCARRIED.

Bad Reputations and Circumstances Brand Men as Murderers in Jury's Judgment — Deathbed Confession and Other Evidence Raises Doubt, But Release Efforts Fail for Years.

[BY DIRECT WIRE TO THE TIMES.]

CHICAGO, Jan. 13.—[Exclusive Dispatch.] Through the intervention of a prison gospel worker, who is also a lawyer, Thomas McNally and Charles Kurth, life prisoners at the Joliet penitentiary, in all probability will be restored to freedom before the end of the present month.

The two men, according to those interested in the case, were victims of mistaken identity, and, although there was not positive evidence of their guilt, the fact that each had been involved in previous criminal cases of a minor character turned the evidence against them with the jury, and they were branded as murderers.

Kurth and McNally, together with Henry Warren, were convicted in 1894 of the murder of James Purdy and his son. It was not until years afterward, when Warren, who had been given a short term, which he served out, made a death-bed statement exonerating the two men, as well as himself, that many of those who had been connected with the case began to have doubts. After investigation they became convinced that there had been a miscarriage of justice.

But, in spite of the fact that the judge who sentenced the men, the assistant State's attorney, who prosecuted the case, some of the witnesses who testified, and policemen who were connected with the trial, have been satisfied in their own minds for several years past that Kurth and McNally were innocent, all efforts to secure their release proved futile.

A year ago A. B. Cowing, a Joliet attorney, who does religious work in the penitentiary, met McNally and heard his story, with the result that he set to work to gather the threads of an almost forgotten story in an effort to have justice set right.

The murder of Purdy and his son was committed in a burglary of the Purdy flat, at Thirteenth street and Center avenue. The gas was burning low and the rooms were in semi-darkness. Purdy and his son attacked the intruders and both were shot. It is now thought that if the pardon board will allow the recommendations of Judge Freeman, before whom the men were tried, they will be set free.

WILL BE PAID IN FULL.

Omaha Telephone Company to Be Reorganized; $400,000 Bonds Owned in Los Angeles.

[BY DIRECT WIRE TO THE TIMES.]

OMAHA (Neb.) Jan. 13.—[Exclusive Dispatch.] Indications are that before many months the bondholders and creditors of the Omaha Independent Telephone Company will receive their pay in full. Notices will be sent out tomorrow looking to a complete reorganization of the company.

Frank Woods, president of the Independent Telephone Company of Lincoln; Edson Rich of Omaha, general attorney for the Union Pacific; Lysle Abbott of Omaha, capitalist; Frank Johnson, president of the Omaha Printing Company, and Frederick Sterns, an attorney of Chicago, constitute the Committee on Reorganization, with Woods as chairman.

There are $2,000,000 of outstanding bonds, $1,600,000 issued for value, and $400,000 as collateral. Abbott controls the $500,000 held in Portland, Or.; Sterns, $400,000; Rich, the $400,000 held in Los Angeles, and Woods the balance.

Bondholders will sign an agreement to deposit their bonds with the Omaha National Bank, Omaha, and the Title Insurance and Trust Company by February 1. The committee is to have full power to take up the old bonds, organize a holding company, issue new bonds and stock and put the company upon its feet. Until the new bonds are issued the holders are to be secured with certificates representing the bonds.

SCORE ONE FOR RAILROADS.

MISSOURI SUPREME COURT STOPS ATTACK ON WABASH.

[ASSOCIATED PRESS NIGHT REPORT.]

JEFFERSON CITY (Mo.) Jan. 13.—The Missouri Supreme Court today issued a temporary writ of prohibition against Judge James Barnes of the Audrain County Circuit Court, prohibiting him from proceeding with the trial of a case pending in his court, which attacks the legality of the reorganization of the Wabash Railroad Company, as effected at Toledo, O., October 22, 1906.

The writ is made returnable at the April term of the Supreme Court. The writ was issued at the instance of the Wabash road, the St. Louis Iron Mountain and Southern Railroad, George J. Gould, Edwin Gould and the Bowling Green and Equitable Trust companies of New York, on the ground that Judge Barnes has no jurisdiction and because the securities involved are not in Missouri.

The suit was brought by the Continental Securities Company of New Jersey, and by Clarence H. Venner of New York to prevent the Wabash from applying any of its earnings in Missouri to the payment of interest on bonds and stocks authorized at the reorganization meeting.

DEATH IN STORM.

(Continued From First Page.)

falling and rising as the biggest gorges in twenty years pass down. This is caused by temporary blockades below, and the danger now feared is that it may gorge again below and hold.

The Wiggins ferry office on the East Side was partially wrecked. Barges and a pile driver from the Free bridge works were swept away. Over $12,000 worth of house-boats were destroyed. A ferry boat at Venice, Ill., valued at $40,000, and a $7000 landing were also lost. Valuable pleasure launches and rowing clubhouses were destroyed. Several large boats moored here are still in imminent danger. The big excursion steamer City of Providence is in great danger.

RIVER STEAMER SINKS, CRUSHED BY THE ICE.

[BY DIRECT WIRE TO THE TIMES.]

EVANSVILLE (Ind.) Jan. 13.—[Exclusive Dispatch.] A telephone message from Uniontown, Ky., tonight stated that the steamer New Haven there had been carried away and badly damaged by the heavy ice, and sunk. The boat is valued at $15,000 and is a total loss. It is owned by local parties.

Information received here today from Alton, Ind., stated that the Wolf Creek gorge is still holding. It is about seventy-five miles long and is the largest that has formed along the lower Ohio in fifty years.

The huge gorge is acting as a dam and is backing the water up the river many miles. It is also causing thousands of acres of valuable wheat land to be overflowed. When the gorge lets go or breaks it is expected to sweep everything before it.

STORMS TOSS BIG ATLANTIC STEAMSHIPS.

[ASSOCIATED PRESS NIGHT REPORT.]

NEW YORK, Jan. 13.—Wireless reports received here today indicate that the Atlantic steamship lane is swept by severe storms.

The worst sufferer from the wild weather, so far as reported, is the Hamburg-American steamer Kaiserin Auguste Victoria, which, according to the dispatches, put into Plymouth with her port rail torn away for a distance of fifty feet by a wave that caught and threw down a score of passengers who were on deck.

Another vessel in the track of the storm is the Cunard liner Lusitania, due here tonight, but reported running through heavy seas, and twelve hours late. The St. Louis, of the American line, due Wednesday evening, is two days late.

ICE GORGE CARRIES OUT WAGON BRIDGE.

[ASSOCIATED PRESS NIGHT REPORT.]

LAWRENCE (Kan.) Jan. 13.—The ice gorge in the Kansas River reached Lawrence today, carrying out a wagon bridge and causing several thousand dollars loss between Lecompton, eleven miles west, and Lawrence. The ice was tossed forty feet high.

All traffic between Lawrence and North Lawrence was stopped and the electric light plant was shut down. Schools in North Lawrence were closed.

ICE BLOCKS RIVER CHANNEL.

[ASSOCIATED PRESS NIGHT REPORT.]

OTTAWA (Kan.) Jan. 13.—On the Marais des Cygnes River an ice gorge formed against a bridge two miles east of Ottawa and extended to that city, blocking the channel. The water was rising rapidly today and a force of men started out to dynamite the gorge in an attempt to prevent a flood.

KAW RISES TEN FEET.

[ASSOCIATED PRESS DAY REPORT.]

TOPEKA (Kan.) Jan. 13.—The Kaw River rose ten feet during the night and stood at eighteen feet this morning. The bridges at Willard, Valencia and Lecompton have been swept away. Ice jams were responsible. The Lecompton bridge withstood the 1903 flood but those at Willard and Valencia were destroyed and had been rebuilt.

The gauge shows that the water reached its maximum height early this morning and it is now falling slowly. There has been no damage to the surrounding country.

Superb Routes of Travel.

SIX THOUSAND, ONE HUNDRED FEET HIGH—
The Glory of the Air
PACIFIC ELECTRIC
Great Mt. Lowe Trip
Special Rates Saturday and Sunday $2
Dine at Alpine Tavern
5000 Feet Above the Sea
50 miles of delightful travel from orange groves to oak and pine-clad heights of Mt. Lowe. Visit the GREAT LOWE OBSERVATORY at Echo Mountain.

THE BEACHES
LONG BEACH, POINT FIRMIN, HUNTINGTON BEACH, NEWPORT and BALBOA.

VALLEY TRIPS
MONROVIA, AZUSA, GLENDORA, GLENDALE and SAN GABRIEL MISSION.

Fast and Frequent Service
From Sixth and Main Sts.
Pacific Electric Ry.

San Francisco, Eureka, Seattle, Vancouver, Victoria
STEAMERS—PRESIDENT, QUEEN AND CITY OF PUEBLA
Leave San Pedro 10:00 A. M., Redondo 2:00 P. M., Jan. 1, 8, 14, 24, 31, Feb. 6, 7, 23.
STEAMER SANTA ROSA leaves San Pedro 10:00 A. M., Redondo 1:00 P. M., Dec. 29, Jan. 5, 13, 20, 28, Feb. 4, 12, 19, 27.
FOR SAN DIEGO—Daylight Ocean Excursions—leave San Pedro 10:30 A. M., Dec. 31, Jan. 4, 5, 12, 15, 23, 27, 30.
Low Rates—Largest Steamers—Quickest Time—Best Service.
TICKET OFFICE, 540 S. SPRING ST. Phones—Home F-3945, Sunset—Main 47. Rights reserved to change schedules.
PACIFIC COAST S.S. CO.

50 CENTS—Redondo Beach Excursion—
EVERY DAY AT 10:20 A.M. SECOND AND SPRING STREETS
SPECIALLY CONDUCTED BY COMPETENT, COURTEOUS GUIDE.
The Interesting, Beautiful Trip Through Strawberry-land, the Dairy Farms and Carnation Fields to Clifton-by-the-Sea, Peerless Redondo Beach and Its Pleasure Palaces, the World's Greatest Bath House and Mammoth Power Plank Moonstone Beach and Other Sights.
LOS ANGELES & REDONDO RAILWAY

SAN FRANCISCO, SEATTLE—
PORTLAND, GRAY'S HARBOR, EUREKA.
SPECIAL REDUCED PASSENGER RATES.
S.S. Hanalei, Sunday, Jan. 16, 1:30 p.m.
Excellent accommodations. Low freight rates, prompt deliveries.
C. J. LEHMAN, Gen. Mgr., 248 S. Spring St. Phones—Main 902, 10236.

$5.35 FIRST CLASS SAN FRANCISCO SECOND CLASS $3.85
Including berth and meals. Portland, $18.25, $8.85. Seattle, $19.95, $14.55. Passenger service unsurpassed. STEAMERS sail TUESDAY, THURSDAY and SATURDAY for SAN FRANCISCO, PORTLAND and SEATTLE. WEST COAST S.S. OFFICE, 634 So. Spring. M. 1200, F2221.

$25.50 Portland, $20.50 Eureka—
$10.50 San Francisco First-class, including Berth & Meals
S.S. ROANOKE, S.S. G. W. ELDER.
Sailing every TUESDAY. NORTH PACIFIC STEAMSHIP CO., 634 S. Spring St., Los Angeles. Phones Main 8116, F7416.

Theaters—Amusements—Enter

ORPHEUM THEATER— Vaudeville
Paying Particular Attention to Entertaining Ladies & Children
Klein Family — German Comedy Cyclists.
Fay, 2 Coleys & Fay — Uncle Tom to Vaudeville.
Four Readings — Sensational Equilibrists.
Carl Nobel — Scandinavian Ventriloquist.
Matinee Today
Eva
Fl
Stein
Fox &
ORPHEUM MOTION PICTURES.
NIGHTS—10c, 25c, 50c, 75c. MATINEE

THE AUDITORIUM—
FREDERICK S. CHAPMAN OF BOSTON
"PASSION PL
As enacted once in ten years at Ober Ammergau, in one of the spectacular events, portraying in realistic movement and picture the advanced moving picture process, the life of Christ from
Other instructive scriptural events will be shown, accompanied by music, by J. J. Vaila on the great pipe organ.
Violin and piano solos and duets by the Buisset sisters, Miss Helen Brown of Temple Church Quartette. Auspices
ing all an opportunity to witness this great event under
attractive surroundings.
Friday and Saturday evening, 14th and 15th, at 3 p.m. and 8 p.m. Box office opens Thursday 9:00 a.m.
Admission 15c. Reserved Seats, 25c. Box Seats, 50c.

MOROSCO'S BURBANK THEATER—
ALL WEEK.
ANOTHER RIPPING SUCCESS
"THE HEART OF MAR
DEBUT OF ETHEL VON WALDRON
REGULAR BURBANK PRICES—25c, 35c, 50c. Matinees,
NEXT WEEK—Belasco and De Mille's great play,

HAMBURGER'S MAJESTIC THEATRE
OLIVER MOROSCO, Lessee and
BROADWAY, near Ninth
ALL WEEK—MATINEE TOMORROW
JOHN CORT presents the best of all COMEDY
"KING DODO" With
ZOE BARNETT
FRIEND and
PRICES—25c, 50c, 75c, $1. A few front rows, $1.50.
Next Week—At the Cosy Majestic—
Wm. P. Cullen's sumptuous presentation of the new
Seats on Sale
THE ALAS
With RICHARD F. CARROLL, GUS WEINBURG and
PRICES—25c, 50c, 75c, $1. A few front rows, $1.50.
75c. Saturday Matinee, 25c to $1.

BELASCO THEATER— Belasco Blackwood Co.
HERE'S THE BIGGEST LAUGHING SUCCESS OF
STONE and the Belasco Theater Company present
comedy success,
"THE GENIUS"
A famous laughing play with an abundance of ripping
edy situations. Seats now selling.
NEXT WEEK—First production on any stage of Porter
play, "THE SPENDTHRIFT." Seats for "The Spendthrift"

GRAND OPERAHOUSE— MATINEES
FERRIS and his Big singing company present a rousing production of the famously successful musical comedy,
HARTMAN IDOL
COMMENCING SUNDAY MATINEE—The Big Blue Ribbon
Show, "WOODLAND." Seats are now on sale.

MASON OPERAHOUSE—
TONIGHT AND TOMORROW NIGHT—MATINEE
A. BRADY PRESENTS
WRIGHT LORIME
AND OVER 100 PEOPLE IN "THE SHEPHER
PRICES—50c to $1.50. Seats now on sale. Coming—
VIII," and "MERCHANT OF VENICE."

THE AUDITORIUM— "THEATER BEAUTIFUL."
DON'T MISS THE THIRD CONCERT—TODAY
Los Angeles Symphony
HARLEY HAMILTON, Director— E. BEHYMER,
A Russian Program—ARNOLD KRA
SEAT SALE AT BARTLETT'S—25c, 50c, 75c and $1.

AVIATION MEET DOMINGUEZ STATION. TODAY
A FIRST IN AMERICA—JAN. 10 TO
DAILY CONTESTS IN SPEED, DISTANCE AND
$80,000.00 in Prizes—World's Bigge
Seat Sale Now
AT HAMBURGER'S STORE, PACIFIC ELECTRIC STATION
SIC CO., OPPOSITE CITY HALL.
BOXES RESERVED SIX SEATS FOR EACH DAY, $60 IN ALL, INCLUDING ADMISSION
AT HAMBURGER'S
Single Admission, Unreserved, 50c; Stand, 50c Extra; Box Seats, Single $1.50; mission; Autos Parked, Suitable Location senger, Admission Additional.
30 Flying Machines—Trains Every
DIRECT TO MAIN ENTRANCE AVIATION
Sunday Meet—Employees' Day—

Y. M. C. A.—721 South Hope Street
Leonard G. Nattkemper in "Davi
8 P.M. TONIGHT.

LOS ANGELES THEATER SPRING ST. NEAR 6TH.
Rustleana Trio. Von Mitzel & Maynard. The Laugh-G
her famous loop-the-loop on a bicycle. Tom Linton
W. C. Hoeffler & Co. Grace Everett. POPULAR

Timely Special Announcements.

VISIT THE FAMOUS—
Cawston Ostrich Farm
SOUTH PASADENA
"One of the Strangest Sights in America."
150 GIGANTIC BIRDS
See the enormous eggs being hatched. Chicks two months
HAVE LUNCHEON IN THE JAPANESE TEA GARDEN.
In a beautiful semi-tropical park. Round trip, including admission, 75c. Take South Pasadena Cars on Main
OUR CITY STORE. 313 SOUTH BROADWAY

ST. ELMO—CLEAR HAVANA CIGARS—
Awarded two Grand Prizes, A.Y.P. Exposition and
from Cuba's choicest Havana under the most favorable
ELMO CIGAR CO., Los Angeles.

LOS ANGELES OSTRICH FARM
All Yellow Cars Transfer Direct to Farm.
OSTRICH DANCE, 11:30 DAILY.
Excursion tickets, round trip and admission, 75c.
CITY STORE, 334 S. BROADWAY, LOS ANGELES.

Superb Routes of Travel.

BANNING LINE—Daily Service to
SANTA CATALINA
TRAINS CONNECTING WITH STEAMER AT SAN PEDRO LEAVE LOS ANGELES { Southern Pacific, Salt Lake R., Pacific Electric
Famous Marine Gardens VIEWED THROUGH
BANNING COMPANY, Agents, 334 Pacific Electric
PHONES: MAIN 4491;

PACIFIC MAIL S.S. CO.—For
China, India, Manila and
Steamers Manchuria, Mongolia, Korea, Siberia
Maru now in service, being largest vessels
Orient via Honolulu. SAILINGS FROM SAN
JAN. 18, 25; FEB. 1, 8, 15, 22; MAR
Sailings from Eastern Ports for all Trans-Atlantic intervals. For literature apply to T. A. Graham, Sixth.

EWS OF TH

CANNERS CONVENE.

AIM HIGH D ADVERTISE

Given to California Fruit Preservers.

State Board to Fight Freight Rates.

Federal Steamship Lines on Coasts.

TED PRESS NIGHT REPORT.]

RANCISCO, Jan. 13.—In his dress to the Canners' League ntic, which convened here today, dent Graham urged that the of California should not only re and of high quality, but excellence should be advertised about the world.

effort should be made to improve quality of our output," he keeping the canning plants highest state of sanitation. should be open to inspection," heartily in favor of asking ament to inspect all canneries also would have makers of compelled to use a specified pure tin as a base.

ess on "Cooperative Insurance anneries" was delivered by ner of Chicago.

e unanimously adopted resolving the State Board of Commissioners to file com- h the Interstate Commerce n against the freight rates the transcontinental roads

the sense of the convention tes were entirely unjust and sure now before Congress the establishment of a Fed- steamships, to be operated Pacific ports and in conjunction with the Panama, and the Federal steamers on the Atlantic Coast, was

tion favored the extension line on the city water front. ties of nine was named on tion. If by the time the report is ready the railnot recede in their stand rates, another meeting of will be called with the purpose some means of procuring a successful end in the fight. Graham was again elected the league. F. F. Seaten as first vice-president, was reelected second Howard C. Rowley re- ce as secretary, and Jay continue as treasurer. oard of directors was re-

IN WINS, BUT LOSES.

LAMPHER RACE BET. ESS DAY REPORT.]

RANCISCO, Jan. 13.—Mrs. , formerly agent in the ian office at Santa Cruz, a child of 4 years, who is here on suspicion of ezzled 4000 from the cone Emeryville races, eclared that when most in ey she took a further ed it with an Oakland bet at Emeryville. Her 1000, she said, but the e money and let her face

MINE TO REOPEN.

T IS COMPROMISED. ED PRESS DAY REPORT.]

CITY, Jan. 12.—The famon-One mine at Allegation has been idle on acgation over its ownership ring, will be reopened and soon as the weather will lawsuit commenced by ngle against E. H. Wilson interest in the property compromised and the com- been incorporated. The ed $400,000 in gold during eeks it operated after the reak was discovered by value was never definitely

BUILD BOX PLANT.

NE TIMBER SUPPLY. ED PRESS DAY REPORT.]

ENTO, Jan. 13.—Heilbron d Meiss brothers of this old to Dr. G. W. Dwinnell acres of valuable timber MacDoel, Siskiyou county, will build a large sawmill factory there, connectant with the California Railroad at MacDoel. will be more than five Dwinnell already owns of timber in that vicinity p his mill busy twenty- Dr. Dwinnell was reted of timber land frauds, en an appeal.

AN LOSES PROTEST. F OF PROHIBITION. O-PRESS NIGHT REPORT.]

ANCISCO, Jan. 13.—The Court of Appeals today writ of prohibition apCharles F. Conlan to count of the votes cast for in the late municipal Conlan was declared majority of two votes ponent, J. F. Sullivan, a recount before Judge an applied to the Appel- for a writ of prohibition, he had been improperly application of Thomas of the Supervisors whose en contested, was taken ment by the court.

AN FREE WITH GUN. RAILWAY LABORERS. ED PRESS DAY REPORT.]

A, Jan. 13.—"The Joan of Man's Land" defied the al- at the Southern Pacific ing yesterday, and was de- after a gun battle. She r Cox, whose ark stands ciano lets over which the cific claims right of way ost, and with a shotgun railroad workmen not to the fence which several al- ers had built the day be- opened fire, terrifying the she was rushed and taken prison.

EIN'S BODY FOUND.

NING IN ICY LAKE. T WIRE TO THE TIMES.]

ev.) Jan. 12.—[Exclusive Five weeks ago yesterday,

Ellis Derstel one of his whereabouts clew as to disappearanc was learned across the city, and disclose wanderer. discovered in the ice and was night. Whet intentional Derstein living in Os are now in has been her by Senator a boy, 2 ch

DESERT Wealthy Hust Court Gu

[BY DIRECT RENO (Ne Dispatch.] vid Jennings the Title Gu pany, one of stitutions of two years ago for her, Mrs. ber of a well- lyn and Ea granted a de this afternoon but a few m The wife desertion, alt ceives a large have provided tle boys, ag years, were their father i with the unde ses them when She was for no means to them. Almon per month wa that being a complaint. Th murrer to her contest the su

FAT CH SUPPOSED SL [BY DIRECT RENO (Ne Dispatch.] Ju of Goldfield ha in part payment by him for a l would have sol stock is that o tation Company Milkmaid groups county, Californ the property The payment is contract under additional payme and a final one Officers of the Company are e ers and Mrs. Ga son and Frank erty which the veloped is locat Shasta county.

NIGHT SC TWO HAVE [ASSOCIATED P SACRAMENTO unknown origin totally destroye frame building streets, occupied school and form High School. T about thirty-five Mrs. E. McTiern liam McTiernan, per part of the escapes from the woman was res and the son was building down a The building wa which covers th structure was ol

LAWYER DIV BOTH EX-SA [ASSOCIATED P SAN FRANC morning paper Castle, former ney and Rohesmi ceived a decree Alaska, Tuesday. Castle, now of N in a sensational Waldorf-Astoria The announcem tion was receive ty Mrs. Michael per. On August Castle shot Wilh torney, in New Y now to be in Ca the shooting Ne practicing law in he started proso which resulted in On October 15, 19 Assistant United torney at Nome, now holds. Mrs. Neville Cas Scott, was promi Francisco. She w Finlay Scott, a co

EIGHT-OX T SPECTACLE R [BY DIRECT WI OROVILLE, J Dispatch.] Perso be in the vicinity cific depot in this a rare spectacle, memories of the e team of eight ox down a load of 1 chinery from the I in the mountains Fields of Moorete and guided his fo steeds with his voi controlling them; a tomed scenes and caused the timid an cited. With hi "Whoa" and ot delivered his lead form as well as with a well-trained Many kodak picture team while in town

PRAISES CH SUITABLE FOR [BY DIRECT WIRE CHICO, Jan [patch.] M. A. Car in charge of the of the Bureau of in an article on public today, decla tions have proved varieties for Califo been experimented cams to Chico (brot expert plant introduc of plant introductio and is based on ex the United States gardens here. Car contrary to newspa wheat was not deve agricultural departm produced from Russi seed was distribute 1903. Experiments den in 1904 resulted riety being selected promising.

NEWS OF THE GREAT PACIFIC SLOPE

CHAMBERS CONVENE.

AIM HIGH AD ADVERTISE

Gives to California Fruit Preservers.

State Board to Fight Freight Rates.

Federal Steamship Lines on Coasts.

[UNITED PRESS NIGHT REPORT.]

SAN FRANCISCO, Jan. 13.—In his address to the Canners' League convention, which convened here today, Graham urged that the state of California should not only put up fruit of high quality, but the confidence should be advertised throughout the world.

"Effort should be made to improve the quality of our output," he said, "by urging the canning plants to the highest state of sanitation, and should be open to inspection." He spoke heartily in favor of asking the state to inspect all canneries and would have makers of fruit compelled to use a specified number of pure fruit as a base.

Speaking on "Cooperative Insurance" was delivered by Mr. Graham of Chicago.

The following unanimously adopted resolutions were adopted urging the State Board of Railroad Commissioners to file complaints with the Interstate Commerce Commission against the freight rates charged by the transcontinental roads

The name of the convention should have been entirely unjust and

Bills now before Congress for the establishment of a Federal steamship line, to be operated by the Pacific Coast ports and in connection with the Panama Canal, and the Federal steamships on the Atlantic Coast, was

Resolutions favored the extension of the city water front.

Election of officers was named as follows: If by the time the report is ready the railroad bill is not recalled in their stand will be another meeting of the convention will be called with the object of some means of procuring a successful end in the fight. Graham was again elected president of the league. F. F. Seaton was elected first vice-president. Graham was reelected second vice-president. Howard C. Rowley re-elected secretary, and Jay Whitcomb as treasurer. The board of directors was re-

...E, BUT LOSES.

...ER RACE BET.

...SCO, Jan. 13.—Mrs. ... formerly agent in the ... office at Santa Cruz, a ... child of 4 years, who is ... here on suspicion of ... from the com... the Emeryville races, ... that when most in ... she took a further ... with an Oakland ... at Emeryville. Her ... she said, but the ... money and lot her face

...MINE TO REOPEN.

...IT IS COMPROMISED.

[UNITED PRESS DAY REPORT.]

...CITY, Jan. 13.—The fa... Lee-to-One mine at Alle... has been idle on ac... litigation over its ownership ... spring, will be reopened and ... soon as the weather will ... A lawsuit commenced by ... Wilson against E. H. Wilson ... an interest in the property ... was dismissed and the com... has been incorporated. The ... has been $60,000 in gold during ... it operated after the ... was discovered by ... value was never definitely

...BUILD BOX PLANT.

...E TIMBER SUPPLY.

[UNITED PRESS DAY REPORT.]

...TO, Jan. 13.—Heilbron ... Weiss brothers of this ... sent to Dr. G. W. Dwinnell ... acres of valuable timber ... Eel River, Siskiyou county, ... will build a large saw... factory there, connect... with the California ... Railroad at MadDoel. ... will be more than five ... Dwinnell already owns ... number in that vicinity ... his mill busy twenty... Dr. Dwinnell was re... one of timber land frauds, ... an appeal.

...AN LOSES PROTEST.

...OF PROHIBITION.

[UNITED PRESS NIGHT REPORT.]

...NCISCO, Jan. 13.—The ... District of Appeals today ... writ of prohibition ap... Charles F. Conlan to ... recount of the votes cast for ... in the late municipal ... Conlan was declared ... majority of two votes ... contest, J. P. Sullivan, ... a recount before Judge ... in an effort to prevent the ... applied to the Appel... for a writ of prohibition. ... writ had been improperly ... application of Thomas ... of the Supervisors whose ... contested, was taken ... court by the court.

...FREE WITH GUN.

...RAILWAY LABORERS.

[UNITED PRESS DAY REPORT.]

...Jan. 13.—"The Joan of ... Land" ended the al... of the Southern Pacific ... yesterday, and was de... after a gun battle. She ... Cox whose ark stands ... which claims right of way ... the stood on the deck of ... and with a shotgun ... railroad workmen not to ... fences built the day be... The besiegers did not ... the stockade fire, terrifying the ... who was rushed and taken ...

...'S BODY FOUND.

...IN ICY LAKE.

[UNITED PRESS WIRE TO THE TIMES.]

...Jan. 13.—[Exclusive ... weeks ago yesterday, ... Ellis Derstein was last seen alive. Not one of his friends could tell of his whereabouts nor give the slightest clew as to the cause of his strange disappearance. A few days ago it was learned he had started on a trip across the mountains north of this city, and a vigorous search failed to disclose any signs of the missing wanderer. Yesterday his body was discovered by some Indians floating in the icy waters of Pyramid Lake, and was brought to this city last night. Wnether it was accidental or intentional drowning is not known. Deerstein was 42 years old, formerly living in Owego, N. Y., and his parents are now in Albany, N. Y. The son has been here several years, employed by Senator Flanigan, who was, when a boy, a schoolmate.

DESERTION IS ONLY PLEA.

Wealthy Husband Fails to Provide and Court Quickly Grants Divorce to Wife.

[BY DIRECT WIRE TO THE TIMES.]

RENO (Nev.) Jan. 13.—[Exclusive Dispatch.] Because her husband, David Jennings Culpepper, manager of the Title Guarantee and Trust Company, one of the strong financial institutions of Brooklyn, left her nearly two years ago and refused to provide for her, Mrs. Cornelia Culpepper, member of a well-known family of Brooklyn and East Orange, N. J., was granted a decree of absolute divorce this afternoon. The hearing occupied but a few minutes.

The wife told her brief story of desertion, although her husband receives a large salary and could readily have provided for her. The two little boys, aged respectively 6 and 4 years, were given into the custody of their father with the mother's consent, with the understanding that she may see them whenever she desires.

She was forced to this as she had no means to support and educate them. Alimony to the amount of $45 per month was alloyed by the court that being a part of her prayer in her complaint. The husband filed a demurrer to her complaint, but did not contest the suit.

FAT CHECK SURPRISES.

SUPPOSED SHARES WORTHLESS.

[BY DIRECT WIRE TO THE TIMES.]

RENO (Nev.) Jan. 13.—[Exclusive Dispatch.] Judge Richard S. Miner of Goldfield has received a fat check in part payment for mining stock held by him for a long time and which he would have sold for a song. The stock is that of the Western Exploitation Company, which operated the Milkmaid group of claims in Shasta county, California. A short time ago the property was sold for $350,000. The payment is the first of three, the contract under the sale calling for an additional payment in August next and a final one in May, 1911.

Officers of the Western Exploitation Company are former Goldfield brokers and are W. W. Dyer, Fred Pearson and Frank Musser. The property which the men successfully developed is located in French Gulch, Shasta county.

NIGHT SCHOOL BURNS.

TWO HAVE NARROW ESCAPE.

[ASSOCIATED PRESS DAY REPORT.]

SACRAMENTO, Jan. 13.—Fire of an unknown origin early this morning totally destroyed the large two-story frame building at Ninth and M streets, occupied as the free night school and formerly the Sacramento High School. The structure was built about thirty-five years ago. Janitress Mrs. E. McTiernan and her son, William McTiernan, who slept in the upper part of the building, had narrow escapes from death in the flames. The woman was rescued by a neighbor and the son was carried from the building down a ladder by a fireman. The building was insured for $16,500, which covers the total loss, as the structure was old.

LAWYER DIVORCES SHOOTER.

BOTH EX-SAN FRANCISCANS.

[ASSOCIATED PRESS DAY REPORT.]

SAN FRANCISCO, Jan. 13.—A morning paper says that Neville H. Castle, former San Francisco attorney and Bohemian Club member, received a decree of divorce at Nome, Alaska, Tuesday, from Mary Scott Castle, now of New York, who figured in a sensational shooting affair at the Waldorf-Astoria last August.

The announcement of the court's action was received in San Francisco by Mrs. Michael Castle, says the paper. On August 3, last year, Mrs. Castle shot William D. Craig, an attorney, in New York. She is reported now to be in Canada. At the time of the shooting Neville H. Castle was practicing law in Nome. Soon after he started proceedings for divorce, which resulted in the decree Tuesday. On October 15, 1909, he was appointed Assistant United States District Attorney at Nome, which position he now holds.

Mrs. Neville Castle, when Miss Mary Scott, was prominent socially in San Francisco. She was a daughter of Finlay Scott, a coal merchant.

EIGHT-OX TEAM EXCITES.

SPECTACLE RARE IN WEST.

[BY DIRECT WIRE TO THE TIMES.]

OROVILLE, Jan. 13.—[Exclusive Dispatch.] Persons who happened to be in the vicinity of the Southern Pacific depot in this city yesterday saw a rare spectacle, that brought back memories of the early days. It was a team of eight oxen that had brought down a load of 10,000 pounds of machinery from the Phoenix quartz mine in the mountains above here. Al Fields of Mooretown was the driver, and guided his four yoke of horned steeds with his voice and a long goad, controlling them, even when unaccustomed scenes and noises in the streets caused the timid animals to become excited. With his "Gee," "Haw," "Whoa" and other similar terms he delivered his load at the depot platform as well as any one could do with a well-trained team of horses. Many kodak pictures were taken of the team while in town.

PRAISES CHUL WHEAT.

SUITABLE FOR CALIFORNIA.

[BY DIRECT WIRE TO THE TIMES.]

CHICO, Jan. 13.—[Exclusive Dispatch.] M. A. Carleton, the cerealist in charge of the grain investigations of the Bureau of Plant Introduction, in an article on chul wheat, made public today, declares that investigations have proved it one of the best varieties for California, where it has been experimented with. This wheat came to Chico through P. H. Dorsett, expert plant introducer, formerly chief of plant introduction gardens at Chico, and is based on experiments made in the United States plant introduction gardens here. Carleton states that, contrary to newspaper stories, chul wheat was not developed by the State agricultural department, but was introduced from Russia in 1902, and the seed was distributed in California in 1903. Experiments at the Chico garden in 1904 resulted in a red chaff variety being selected, and this is also promising.

IN GREAT LUCK.

ANGELENO HAS BIG BONANZA.

W. I. Warner to Patent Rich Alaskan Coal Lands.

Also Owns Copper Mine; to Build Smelter.

Not Affected by Cunningham Controversy.

[BY DIRECT WIRE TO THE TIMES.]

TACOMA (Wash.) Jan. 13.—[Exclusive Dispatch.] W. I. Warner, a wealthy citizen of Los Angeles, expects to be the first man to get a patent on Alaska coal land. He is now en route to Juneau to deposit his certified check with the government representatives, and expects to get his title to one of the most valuable tracts of coal land in Alaska in a short time.

"The claim is located 200 miles west of Cook's Inlet, near Hook Bay, and is not affected by the Cunningham controversy," said Warner. "I staked a section in 1907 under the act of 1906, and expect to get the 2560 acres of the land allotted by the government under the act of 1908. According to the report of United States Surveyor Bradford, there are about a million tons of semi-bituminous coal in sight, and we believe there is another vein underneath.

"The last time I was in Juneau I was seen by a representative of the Guggenheim interestes, located there. He said they would have to consider my property, as it was only five miles from the coast. I had no title to the land, and did not intend to sell, anyway. The property is all owned by my wife and myself, and we will develop it.

"At Prospect Bay, about thirty-six miles from our coal, we have a copper mine that has shown some remarkable values. We intend to build a smelter and use the coal to smelt the copper. There is no stock for sale in the copper property, nor will there be in the coal. We intend to develop it ourselves.

"It is my plan to establish a steamship line between Hook Bay and Puget Sound to market the coal and copper.

"Already we have begun the construction of a railroad between Hook Bay and Port Hayden. It will be twenty-seven miles long, and will take the place of a long and rough mountain trail, the only means of transportation at present.

"My son and I took up this property four years ago.

"I have been assured that the Cunningham controversy would in no way affect my titles. I leave for Juneau January 18, after which I will return to my home in Los Angeles, going north again in April to continue development work."

NEWHOPE TO PASS OUT.

VILLAGE WILL BE THORNTON.

[BY DIRECT WIRE TO THE TIMES.]

STOCKTON, Jan. 13.—[Exclusive Dispatch.] Newhope, one of the oldest towns in San Joaquin county, will be eliminated from the official maps after April 1. The village is in the northwestern part of San Joaquin county, and was established many years ago by Arthur MacArthur Thornton, a rancher, who has resided there ever since. He named the place Newhope; now his friends insist that the town bear his name. The Postoffice Department, which was recently petitioned in the matter, has decided that after April 1 the village will be known as Thornton. The founder for many years conducted a general merchandise store and hotel there, but preferred farming, and has accumulated a fortune from his land holdings in that part of the county. Newhope has always been a very progressive town, and has often figured in the history of San Joaquin county. Some of the residents there are said to still prefer the old name, but will make no objections to the change.

HEAD ENCASED IN ICE.

STRICKEN UNDER OPEN TAP.

[BY DIRECT WIRE TO THE TIMES.]

PORTLAND (Or.) Jan. 13.—[Exclusive Dispatch.] With his face and head ice-encrusted by water running from a faucet under which he fell when stricken by hear failure, the body of Charles Malluer, owner of a chicken ranch on Linden Road was found this morning by a passing youth. An investigation by Deputy Coroner Kenworthy showed that Malluer, evidently arose shortly after 7:30 a.m., and went to the henhouse to water the fowls. While drawing the water from a hydrant near by he was seized with an attack of heart disease and fell to the ground, dead. The water from the tap continued to run and freeze until the remains were found, and his head was consequently encased in ice. Malluer was 56 years of age and is survived by Carl Malluer, a son.

MAKES STRIKE IN MINE.

MEANS MUCH TO OWNERS.

[BY DIRECT WIRE TO THE TIMES.]

NEVADA CITY (Cal.) Jan. 13.—[Exclusive Dispatch.] An entirely new ledge has been encountered in the 800-foot level of the Champion mine at this place. It has widened to four feet since first discovered a few days ago and is still growing. Ten stamps are kept busy pounding on ore taken from it, and it mills $30 a ton. Ore taken from this ledge is full of galena and freely sprinkled with gold.

This is said to be the greatest strike made in the Champion mines for years, and means much to the company and to the city, for the Champion has not been operated by the company for some time. The Teributers have been working it since the company's operations ceased, and this discovery was made by them. An English syndicate recently had a bond on the property, but the deal fell through.

The Champion mines are the most important group in this district and employ hundreds of men when in full operation.

SLOPE BRIEFS.

Wind Upsets Buildings.

WEED, Jan. 13.—A heavy windstorm struck this place today, blowing over small buildings and upsetting a delivery wagon, causing a runaway in which the driver was nearly killed. Tall buildings at Shastina, a suburb, were blown out of plumb.

Mrs. Calkins Gets Divorce.

SAN FRANCISCO, Jan. 13.—An interlocutory decree of divorce was granted today by Judge Van Nostrand to Mrs. Mary Alice Calkins, wife of Willard P. Calkins, former president of the Calkins newspaper syndicate.

Father Wins Crippled Boy.

SAN FRANCISCO, Jan. 13.—Judge Thomas Graham of the Superior Court here was called upon to display the wisdom of Solomon today when five relatives of Charles Jackson, a crippled boy, applied for separate letters of guardianship of the child. The father was finally victorious over a mother, a step-father, an aunt and a grandmother.

"I was never able to use my real ability to advantage until I learned to distinguish between what was good and what was bad for me to eat and drink—leaving the bad alone and using the good.

POSTUM

solved the question of what to drink."

"There's a Reason."

Postum Cereal Co., Ltd.
Battle Creek, Mich.

OPENS DOOR FOR CUPID.

Blue Mountain Bachelors Find Ready Response from Willing Maids.

[BY DIRECT WIRE TO THE TIMES.]

DAYTON (Wash.) Jan. 13.—[Exclusive Dispatch.] In the ten days since the organization of the Blue Mountain Bachelors' Association over forty letters have been received from young women in all parts of the Northwest, declaring their desire to communicate with members of the club. The correspondents to date include teachers, housemaids, nurses and clerks. The membership of the club is increasing rapidly.

At a meeting last night thirty-five bachelors were present. Steps are being taken looking to a national organization.

One of the objects is training for matrimony and social refinement. The membership here includes several wealthy and prominent ranchers of Columbia county.

Seven Down With Typhoid Fever.

VINA, Jan. 13.—Robert Jameson, a wealthy farmer living at Cana; his wife and five children, are seriously ill with typhoid fever, and are all under the care of physicians and trained nurses. The cause of the disease is being investigated.

Will Build New Steamer.

SEATTLE, Jan. 13.—Joshua Green, president of the Puget Sound Navigation Company, yesterday announced the company had decided to build a new $175,000 steel steamer for the Seattle-Everett run, and the purchase of the twin-screw steamer City of Everett, and the stern wheeler Telegraph.

Breaks All Egg Records.

PETALUMA, Jan. 13.—According to the estimate of the editor of a poultry journal here, 7,159,481 dozen eggs were laid in Petaluma and vicinity during 1909. This is claimed to break all records.

Dies of Runaway Injuries.

SAN JOSE, Jan. 13.—Edwin Cadwell of Cedar Rapids, Iowa, who was run down by a horse and buggy December 15, last, died today from the injuries then received. He was 82 years of age and was visiting his niece, Mrs. C. H. Brown, in this city. The remains will be shipped to his eastern home.

Minister to Mexico Arrives.

SAN FRANCISCO, Jan. 13.—Chi Shan, the newly appointed Chinese Minister to Mexico, arrived here today on the steamer Siberia. He is accompanied by his wife and child, and will remain in the city several days before proceeding to his post.

FREE

In Your Own Home for Seven Days. A

Victor

SPECIAL OFFER For a Limited Time Only

We are making this offer to enable those who are skeptical as to the merits of a VICTOR to try one in their homes. Our experience teaches us that very few who have ever had a VICTOR in their homes would part with it for many times its cost, so we feel safe in making this offer.

CALL TODAY—CHOOSE YOUR VICTOR. We will deliver it and you don't pay us a cent for seven days. If satisfactory you can buy it on easy payments of $1.00 or more a week. If you don't like it, notify us and we will send for it.

SEE US TODAY—This offer is for a limited time only.

Fitzgerald Music Co.
523 Broadway
The Exclusive VICTOR House

January Clean Sweep Sale

Handkerchiefs 10c

Handkerchiefs for misses and women; pure linen with hand embroidered initials; fine sheer quality; these are convent made goods and are unlaundered; there is a fine line of letters. On special sale today at 10c each.

Hale's
GOOD GOODS
341-343-345 So. BROADWAY
IN THE HEART OF THE SHOPPING DISTRICT

Handkerchiefs 25c

Women's handkerchiefs of sheer swiss or India linon; embroidered edges; lace trimmed and medallion corners; also convent made hand embroidered linen handkerchiefs that are unlaundered. On sale today at 25c each.

100 Stylish Sample Coats
Actual $25 to $32.50 Values $15

Here's one of the most sensational coat values that has ever been our privilege to advertise. A lot of 100 stylish seasonable coats, including a number of the famous Printzess coats, street coats, traveling coats, auto coats and very dressy coats, all popular cloths in tan, navy blue, fancy mixtures and checks and some English covert cloths, some of them plainly tailored, others attractively trimmed; just a few black coats in this collection and some light and medium weight coats for spring wear. Silk and satin lined. Actual values, $25.00 to $32.50. On sale today at $15.00.

50 Odd Coats for Women
Original Prices $12.50 to $22.50 . . $5

Today we offer an assortment of just 50 odd coats, full length and three-quarter length garments; in the lot you will find almost every popular cloth and color, loose and semi-fitted garments; some plainly tailored, others prettily trimmed; all sizes to begin with; coats originally priced from $12.50 up to $22.50. Today, while the lot lasts, $5.00 each.

Fashionable Dresses of Silk And Fine Wool Cloths, $18.75 and $25.00 Values $9

A collection of stylish and seasonable dresses, made from fancy wool suitings and plain wool cloths; also a number of pretty and desirable silk dresses in this collection; some of the stylish moires that are so much in demand; black, gray, navy blue, taupe and mixed colors; all sizes in the lot, but not all sizes of every style; dresses suitable for street, afternoon or evening wear; not one of them worth less than $18.75 and many of them originally priced as high as $25.00; you'd better come early if you're interested before the size range is broken. On sale today, while the lot lasts, at $9.00.

200 Sample Silk Petticoats worth to $10 ea. New goods, all colors $3.95

Sample petticoats of high-class taffeta and messaline silk; black and every color that is in demand; also a number of fancy silks, deep flounces; some of them beautifully trimmed with silk ruching; a great variety to select from; rich, rustling silk petticoats that will appeal to fastidious women; a few of them worth $5.00; many of them $7.50 values, and the major portion of the lot worth $10.00; get first choice of these. On sale today at $3.95 each.

$1.50 and $2.00 Wool Suitings $1.00 Yd.

54-inch wool suitings, Scotch mixtures and gray homespuns; also colored broadcloths, popular materials regularly priced at $1.50 and $2.00. On special sale today at $1.00 a yard.

$1.25 Bengaline Silk 39c
Bengaline silk; bright satin finish; full line of new colors; regular price $1.25. Today while the quantity lasts, 39c a yard.

90c 27-Inch Taffeta 59c
27-inch black taffeta silk; crisp, bright dress quality; good width; excellent value at 90c. On special sale today at 59c a yard.

$1.00 Black Pongee 65c
27-inch black pongee silk; heavy all silk quality for coats or suits; regular $1.00 value. On special sale today at 65c a yard.

Remnants of Laces and Trimmings 5c Each

Remnants of valenciennes, torchon, cluny, oriental, Point de Paris, Venice and chantilly lace, in black, white, cream and ecru. Remnants of silk fiber and wool braids, also Persian bands, appliques and other popular trimmings; lengths up to 5 yards. First choosing will be best. On sale today at 5c each.

Veiling Remnants 10c

Remnants of tuxedo mesh and chiffon veilings; black, white and colors; hairline, cable, chenille dotted and Russian mesh; lengths ¾ to 1½ yards. On sale today at 10c each.

Ribbon Remnants 10c

Short lengths of chiffon taffeta, messaline, satin liberty and satin taffeta ribbons; black, white and all colors; widths up to 5 inches; lengths from 1 to 2½ yards. On sale today at 10c a remnant.

Up to 75c Belting Remnants 10c

Short lengths of elastic and non-elastic belting; black and colors; stripes, figures, two-toned and metal effects; lengths from 20 to 36 inches. Today, 10c a remnant.

$15 Brussels Rugs $10.75

Heavy seamless Brussels rugs, 9x12 feet, best of colors and patterns. Regular $15.00 rugs. On sale today at $10.75.

$2.25 Couch Covers $1.50

Splendid quality heavy oriental tapestry couch covers, 60 inches wide and 3 yards long. Regular $2.25 values. On sale today at $1.50.

$2.50 Lace Curtains $1.50

White and Arabian colored lace curtains, splendid new designs; fresh, new goods; full sizes. Worth $2.50. On sale today at $1.50 a pair.

20c Curtain Swiss 10c yd.

20 different designs in white curtain swiss; dotted and printed; fresh full bolt; not remnant; regular 20c quality. On sale today at 10c a yard.

Sale of Sample Blankets

WASHINGTON.

PENROSE IN OPPOSITION.

Senator Attacks Rathbone as "Claim Agent."

Speakers Mix Fun With Partisan Politics.

House Allows Five Millions for Fortifications.

[ASSOCIATED PRESS NIGHT REPORT.]

WASHINGTON, Jan. 13.—The House today passed the fortifications appropriation bill, carrying more than $5,000,000.

The Senate, while it spent no money, put in more than two hours in discussing whether it should allow $4,000,000 worth of claims for additional salaries to certain postmasters, who served from 1864 to 1874. Senator Penrose attacked the proposition as the work of claim agents.

Much partisan feeling was injected into a discussion in the House over the destruction of 1000 tons of old and worthless documents. Among them were messages to Congress from Republican and Democratic Presidents. This fact brought forth comment, both humorous and serious, as to the value of these documents, which, however, were ordered consigned to the waste pile.

Two hours were devoted by the Senate to a discussion of claims for additional allowance as salary of postmasters who held office between 1861 and 1874. The whole subject was referred to the Committee on Postoffices, with the understanding that a report should be made by February 1.

PENROSE ATTACKS RATHBONE.

Supporters of the claims objected to reference of the subject to the committee, whereupon Chairman Penrose attacked the whole scheme. He quoted letters to show that the effort to obtain legislation was the result of the activity of claim agents, who, he said, had contracts for from 25 to 50 per cent of the amounts in all cases. He mentioned as the chief of these agents, Maj. E. G. Rathbone, fourth assistant postmaster under the McKinley administration, and who, as director of posts in Cuba, became involved with the department over accounts.

Senator Dick defended Maj. Rathbone, expressing the opinion that he had been "a capable, honest and misjudged public official."

FLINGS AT ROOSEVELT.

Snappy colloquy and an injection of politics, including democratic references to former President Roosevelt as the "late lamented" and the "absent one," was injected into a debate in the House today on a resolution which was adopted providing for the destruction of a thousand tons of "worthless" public documents.

Mr. Fitzgerald, of New York, declared that in the million or more pamphlets, were approximately 4,000 copies of messages of former President Roosevelt, "documents," Mr. Fitzgerald added, "that are both illuminating and precious and were highly prized but a short time ago. They are messages of one who, though now absent, can never be forgotten in this august assemblage."

Replying to a suggestion that there were many copies of President Cleveland's message still undisturbed, Mr. Fitzgerald said he supposed that at some time the Democrats must have entertained the "same sincere affection" for Mr. Cleveland as the Republicans entertained for "the absent lamented President, whose presence in Africa is so pleasing and his return so much feared."

MAY BUILD SHIPS ON COAST.

California Congressmen Urge Construction of Submarines on Pacific; Secretary Is Favorable.

[BY DIRECT WIRE TO THE TIMES.]

WASHINGTON, Jan. 13.—[Exclusive Dispatch.] As many members of the California delegation as could find time went today with President McGregor of the Union Iron Works to call on Secretary of the Navy Meyer and urge that the four submarines for which bids are to be opened February 15 be built on the Pacific Coast if there is not too great difference in price, and that they be stationed on the Pacific Coast.

Representatives Needham, Hayes and Englebright were among those who urged on Secretary Meyer the inadequacy of the naval protection on the Coast. They stated that the general verdict in Europe, as well as here, was that the next great war would be in the Pacific.

Secretary Meyer's attitude was distinctly encouraging.

Senator Flint has asked all Pacific Coast delegations to meet him at dinner Saturday night and discuss the need of better land and naval protection for the Coast.

ATTACKS EXPRESS RATES.

INFRINGES ON MAIL RIGHTS.

[ASSOCIATED PRESS NIGHT REPORT.]

WASHINGTON, Jan. 13.—An attack was made today before the Interstate Commerce Commission on the legality of the transportation by express companies of parcels or packages weighing four pounds or less.

Nathan B. Williams, a lawyer of Fayetteville, Ark., issued a complaint against the Wells-Fargo company in which he asserted the carrying of packages of four pounds or less by express companies between interstate points was unlawful, because Congress had committed the carriage of such packages to the mails and made it unlawful for any private express company to carry them.

He said the commission was without legal authority to make rates or enforce tariffs concerning express transportation of such packages.

WASHINGTON BRIEFS.

Cadets Guilty of Hazing.

WASHINGTON, Jan. 13.—Three West Point cadets have been found guilty of hazing, it is reported here, and their dismissal will follow the approval of the sentence by the Secretary of War, who is allowed no discretion in the matter. No announcement of the names will be made until Secretary Dickinson returns.

Statehood Bill Ready.

WASHINGTON, Jan. 13.—The New Mexico and Arizona statehood bill was completed today by the House Committee on Territories and was ordered reported.

Favors Revenue Cutter for Coast.

WASHINGTON, Jan. 13.—[Exclusive Dispatch.] Senator Flint's bill appropriating $225,000 to build a revenue cutter on the Pacific Coast, to take the place of the Perry, was recommended favorably today.

UP AND DOWN THE VALLEY.

PITH OF THE NEWS FROM OUT THE MIDDLE WEST.

[BY DIRECT WIRE TO THE TIMES.]

CHICAGO, Jan. 13.—[Exclusive Dispatch.] Today's weather was almost a repetition of yesterday's conditions, only it was worse. About the only differences were: Absence of sleet, the rain and snow being very much in evidence; death, injury and a renewal of the danger of a coal famine. Tonight the snow is coming down in very large, soft gobs. Today's maximum temperature was 34 and the minimum 21 degs. Middle West temperatures, dash indicating below zero:

	Max.	Min.
Alpena	30	28
Bismarck	12	—8
Cairo	48	44
Cheyenne	36	16
Cincinnati	44	34
Cleveland	36	30
Concordia	28	20
Davenport	34	32
Denver	36	18
Des Moines	34	32
Detroit	28	26
Devil's Lake	16	—2
Dodge City	35	22
Dubuque	32	30
Duluth	26	22
Escanaba	26	24
Grand Rapids	30	26
Green Bay	28	24
Helena	10	—4
Huron	14	14
Indianapolis	36	34
Kansas City	30	20
Marquette	28	24
Memphis	46	44
Milwaukee	30	28
Omaha	30	28
St. Louis	44	40
St. Paul	30	24
Sault Ste. Marie	20	20
Springfield, Ill.	38	24
Springfield, Mo.	32	32
Wichita	30	26

FAILED AS HUSBAND, HE SAYS.

[BY DIRECT WIRE TO THE TIMES.]

CHICAGO, Jan. 13.—[Exclusive Dispatch.] Although he washed the dishes faithfully and performed other "model husband" household duties, Robert Newton Cotton could not make his domestic life happy because his wife did not consider him on as high a "spiritual plane" as she occupied, according to Cotton's testimony today before Judge Walker in the Circuit Court. Cotton applied for a divorce after his wife, Mary Jane Lloyd Cotton, had filed suit for separate maintenance. He testified that, in addition to washing the dishes, he shampooed his wife's hair and washed their daughter's clothes, but, somehow, he didn't seem to be much of a success as a husband, in Mrs. Cotton's opinion. "My wife told me I would have to be reincarnated thousands upon thousands of times during a period of countless thousands of years before I could ascend to her spiritual plane. I didn't believe that," he said.

SONG WRITER LEAVES WIFE.

[BY DIRECT WIRE TO THE TIMES.]

CHICAGO, Jan. 13.—[Exclusive Dispatch.] George H. Bernhammer, known to the musical and theatrical world as George Whiting, who wrote "My Wife's Gone to the Country, Hooray, Hooray," and other popular ditties in a similar strain, became so popular that he did not give his wife an opportunity to go to the country, but hiked to New York with a woman named Erma, deserting his wife here. The facts were set forth in her suit today, charging him with abandonment. She began divorce proceedings against him last July. His wife is known on the stage as Trixie Harris. Mrs. Bernhammer says popularity turned the head of her husband, who was a fairly companionable sort of a person as long as she was providing the groceries and paying the rent while he was trying to get his songs on the market. Mrs. Bernhammer, according to her statement filed today, does not have very high regard for the female person with whom her husband fled to New York. She allows that when Bernhammer's popularity wanes, which will happen when he has no one to furnish inspiration or to feed him while he is working, he will regret his rash act.

JAP AND WHITE BRIDE HIDE.

[BY DIRECT WIRE TO THE TIMES.]

CHICAGO, Jan. 13.—[Exclusive Dispatch.] Strategy was resorted to today to prevent another demonstration that racial prejudice might prompt, when Kioher Inukai, Japanese husband of the former Miss Lucena Goodenow, an American artist, locked himself and his bride in a room at No. 1529 East Sixty-first street. They are passing their honeymoon in seclusion, practically barricaded, and denying admission to even their closest friends. They hurried from a Michigan Central train that brought them from Kalamazoo, Mich., to their apartments, arranged for by the bridegroom. They had been snowballed in Kalamazoo by a crowd of villagers and after such experience, they were not surprised to find themselves unwelcomed when they stepped from the Pullman in Chicago. More than 250 guests were invited to the wedding, but only a dozen persons witnessed the marriage, while hundreds bombarded the house with snowballs.

WORLD CHASE FOR CROOK.

[ASSOCIATED PRESS NIGHT REPORT.]

CHICAGO, Jan. 13.—H. L. Jones, said to be the son of a prominent Streator, Ill. man, and wanted in many cities on a charge of operating confidence games, was taken into custody here today. Jones was arrested on advice from Fort Worth, Tex., and is said to be wanted in Boston, New York, San Francisco, Oakland and Los Angeles. Jones has given the police a long chase, according to advices received here. He is said to have been traced from Kansas City to Oakland, to Japan and India, to Fort Worth, and finally to Chicago.

INSURGENTS TO SURGE.

[ASSOCIATED PRESS DAY REPORT.]

LINCOLN (Neb.) Jan. 13.—The Nebraska insurgents have selected January 20 as the date for the State rally. Resolutions praising the record of the insurgents in Congress will be passed, it is said. A candidate will be indorsed to oppose Senator Burkett for re-election.

HOLD-UP MAN KILLED.

[ASSOCIATED PRESS DAY REPORT.]

CHICAGO, Jan. 13.—Bernard Sclckowski, an alleged hold-up man, was shot and killed by Policeman Frank Madden here today. The dead man and four companions are said to have attempted to hold up a pedestrian and when Madden appeared they attempted to escape. The four companions were arrested, but refused to make any statements. This is the fourth alleged robber killed by the Chicago police since January 1.

OBJECTORS GETTING READY.

WILL REQUIRE GREAT PRESSURE TO PASS INCORPORATION BILL.

[ASSOCIATED PRESS DAY REPORT.]

WASHINGTON, Jan. 13.—Now that the main features of the bill to be recommended by the President providing for a Federal incorporation act have become known, there is a disposition on the part of many members of Congress to insist not only upon a full discussion of the measures, but upon amendments which will, in their judgment, be necessary to make it effective in dealing with great corporations. Indeed, it is believed that nothing short of tremendous administration influence will enact it into law.

The need of a forfeiture clause by which a corporation persistently violating the law can have its charter revoked, is declared to be absolutely necessary if corporations are to be effectively controlled.

Many Congressional lawyers advocate compulsory instead of voluntary Federal incorporation. They cite as sound the general principle that if Congress has constitutional power to grant voluntary charters to corporations doing an interstate business, it has power to require corporations doing such business to take out a Federal incorporation, just as it has power to require them to comply with its laws regulating interstate commerce.

Among the questions that will come up for consideration is that relating to the effect of Federal corporation upon the right of States to control and to tax the property of such enterprises.

Some members of Congress will wish to have the rights of the States clearly defined in respect to such matters as regulations for sanitation and factory improvement. They will also wish to reserve to the States their rights to tax such propefty after the corporation has assumed its Federal character.

Some of them will wish, if possible, to separate the State from the interstate business, so that the States may still have power to control in respect to business conducted by the corporations within the State.

HEARS BUREAU CHIEFS.

MEYER NAVAL PLANS UP.

[ASSOCIATED PRESS NIGHT REPORT.]

WASHINGTON, Jan. 13.—Three Navy Bureau chiefs, whose official positions are affected by the plan of Secretary Meyer for the reorganization of the Navy Department, were before the House Committee on Naval Affairs today.

Rear-Admiral Cowles of the bureau of equipment, whose bureau is abolished under the Meyer proposals, said he had not been consulted by the Secretary regarding the wisdom of the plan, but he thought it might work some economy.

Rear-Admiral Halliday of the bureau of yards and docks, whose duties are enlarged by the Meyer plan, favored the reorganization idea, as did Rear-Admiral Mason of the Bureau of Ordnance, whose department is not materially affected.

ONLY HAD HYSTERICS.

Alma Bell Declares Story of Insanity All Mistake—Prays Fervently for Forgetfulness.

[BY DIRECT WIRE TO THE TIMES.]

WILLOWS, Jan. 13.—[Exclusive Dispatch.] Alma Bell, who came here from Auburn, after her acquittal and was said to have become suddenly insane, declares that she merely had hysterics, while thinking of her dead lover, Joe Armes.

"I came here at the advice of friends to forget my trouble and get honest employment in somebody's family, where I could have a home away from the place where I killed my lover," she says.

"Monday, while with my friend, Mrs. Denny, at Bolton's home, I thought of my dead sweetheart and had a hysterical spell. I finally laid down on the bed and said I wished I was with Joe.

"Mr. Bolton came in while I was taking on, immediately said I was crazy, and he would send for my folks. This is how the report was started that I was insane.

"The Boltons are good friends of mine and have always tried to help me in every way, but Mr. Bolton was mistaken, for I am as sane as he. I want to get away from it all, and forget—and I hope to God the people will let me alone, so I may forget."

Her brother is here trying to persuade her to go back to Auburn, but she refuses. A miner who figured conspicuously in the case is also in Willows, trying to get her to return to her home.

The women members of the Bolton family declare that Alma tried to kill herself on two occasions.

WOULD QUIT SHIVERING.

TEACHERS WANT COAST JOBS.

[BY DIRECT WIRE TO THE TIMES.]

SACRAMENTO, Jan. 13.—[Exclusive Dispatch.] The youngsters sit in school wearing heavy wraps and then shiver, writes Miss Florence Pflouger of Holmen, Wis., to the State Superintendent of Public Instruction here, asking him to find a position for her in the schools of California. The stove has been out of order all winter long, she complains, making it next to impossible to work up enthusiasm in a school with the mercury about 28 deg. Many letters come from the East and Middle West, especially in winter, when pedagogues complain of the extreme cold, begging the California superintendent to find room for them in a State where freezing weather makes short stops only.

SANBORN LEADS SUPERVISORS.

SAN FRANCISCO, Jan. 13.—The first meeting of the Police Commissioners under the McCarthy régime was held tonight. Commissioner Fred Sanborn was elected president of the commission. Contrary to expectations, Harry Flannery, who is McCarthy's appointee on the board, made no effort to assume the presidency.

PINCHOT STATEMENT.

(Continued From First Page.)

veloping their agricultural value by drainage and otherwise was covered, and particular attention was given to the needs of retaining our phosphate lands, then in danger of absorption by a foreign syndicate."

Mr. Pinchot then traced the recommendations of the conference, applauding and indorsing them all.

"In a word," he said, "the report of the commission and the message, taken together, set forth a comprehensive, definite statement for the conservation of our natural resources."

Then he proceeds: "At this critical period, when the goal was in sight, enemies of conservation in Congress not only succeeded in preventing an appropriation with which to pursue the work, but attempted to forbid its passage by the Tawney amendment to the last sundry civil bill. Thereupon the work of the National Conservation Commission was stopped.

DANGER IN DELAY.

The recommendations of the commission still wait for action. All wise men will agree that the situation is serious. The Tawney amendment was more than a mistake; it was a deliberate betrayal of the future. The dangers which confront the conservation movement today must be met by positive action in Congress. No action will be equivalent to bad action and will have the same results.

"Unless Congress acts, the water powers will pass into the hands of special interests without charge and without limit of time. So with the phosphate deposits on public lands, when the withdrawals which now protect them are removed. So with the enormously valuable coal deposits in Alaska which the present law would sell for $10 per acre.

"The danger of bad legislation is no less serious. The special interests must no longer be allowed to take what they choose out of the great property of all the people. Those who steal public lands steal homes from men and women who need them. Congress can stop the pillage, or Congress can let it go on.

PLANS MAY FAIL.

"In the absence of proper action, two great conservation plans for the public welfare may fail. The first is the control of water powers on navigable streams in the public interest. The second is the construction of the deep waterway from the Great Lakes to the Gulf.

"The unanimous opinion of the Mississippi Valley recognizes this waterway as a commercial necessity. It believes, with reason, that the cost, which is already officially known, will be trivial when compared with the benefits conferred. Transportation facilities create traffic. The failure to develop our waterways, together with adequate terminals and connections by rail, leaves to the railroads a complete monopoly of transportation in the Mississippi Valley."

The former Forester then calls upon every "man of good will" to make it clear to his representatives in Congress his firm intention to hold them personally responsible for safeguarding "the rights and property of the people." In such action, says Mr. Pinchot, lies the remedy.

"The first great immediate danger is that the water powers will be lost; the second, that the coal lands will be lost."

PARTS ONLY OF GREAT ISSUE.

The statement concludes: "But these specific dangers of public loss are merely parts of the great issue between the special interests and the rest of us. That issue is whether this country shall be managed by men for human welfare, or by money for profit.

"It is a tremendous issue, far greater than any man's personal feelings or personal fortunes. It lies between the people and their representatives on one side, and the interests and their representatives on the other side; between progress and reaction; between special privilege and square deal. I repeat that the supreme test is the welfare of the plain people. It is time to apply it."

Government officials tonight declined to make any reply to the statement issued by Mr. Pinchot, because, owing to the lateness of the hour at which it was given out, they did not have time to examine it carefully.

It is not believed, however, that any formal reply will be made to Mr. Pinchot's defense of his action inasmuch as he no longer is an official of the government.

FEVER GERMS AS POISON.

Alleged Family of Millionaire Is Being Killed by Scientific Fiend; Two Already Dead.

[BY DIRECT WIRE TO THE TIMES.]

KANSAS CITY (Mo.) Jan. 13.—[Exclusive Dispatch.] The bodies of Thomas H. Swope and his nephew have been exhumed and the stomachs sent to Chicago for analysis, it being claimed that a plot has been discovered to murder the entire Swope family and secure possession of the $7,000,000 estate. Attorneys connected with the investigation assert tonight that the chain of evidence is almost complete and that arrests will soon be made.

It is claimed that a man went to a bacteriologist in this city shortly before the death of Swope and his nephew, and secured some typhoid germs for "experimental purposes."

Col. Swope showed no illness on the day of his death, October 3. After a bath he was given a capsule and died an hour later in convulsions. December 2, his nephew, Crisman Swope, was stricken with typhoid. An hour before his death a capsule, similar to that administered to his uncle, was given him and he died in convulsions. Since his death, eight members of the Swope family have been very ill with typhoid.

FIVE TRAMPS BURN TO DEATH.

WISTER (Okla.) Jan. 13.—Five unidentified tramps were burned to death in a wreck on the Chicago, Rock Island and Pacific Railroad ten miles east of here last night. While a freight train for El Reno was crossing an eighty-foot bridge the structure collapsed and ten cars were thrown into the river. Two cars contained acid and three oil. The acid exploded, setting fire to all the cars. The tramps were imprisoned in the debris.

FAVORS PINCHOT'S POLICIES.

NEW HAVEN (Ct.) Jan. 13.—Prof. Henry S. Graves of Yale, newly-appointed national forester, in an interview today, expressed himself in favor of the policy pursued by Mr. Pinchot as chief of the forestry service. So far as he knew there would be no reorganization of the service, said Prof. Graves.

NERVOUS ATTACK FOLLOWS THE GRIP

A California Woman Tells How the Tonic Treatment Cured Her.

Nervous troubles that result from an acute attack of the grip are not always traced to their true source but no less an authority than Dr. Osler states that almost every form of disease of the nervous system may follow influenza.

Depression of spirits and melancholia are frequent after-effects of the grip, as illustrated by the case of Mrs. Wm. C. Hull, who lives at Melrose, but whose address is No. 905 Clay street, San Francisco, Cal.

"After a severe attack of the grip a few years ago," she says, "I began to suffer from nervous prostration. For three years I was a nervous wreck and was confined to bed during all of that time. It is hard to describe my suffering. I was completely exhausted and had no strength. I felt as though I would never get well. I could not get much sleep and would cry a great deal. When friends called on me I could brace up only for a short time when I would collapse.

"I was living in Gilroy and was treated by three doctors. They gave me only temporary relief and said I was suffering from nervous prostration. I was completely discouraged until I began using Dr. Williams' Pink Pills. After a short trial I was surprised to find how much good they were doing me. I gained in flesh and strength and kept on improving until I was cured. I felt twenty years younger. Dr. Williams' Pink Pills are my only doctor now and whenever I don't feel just well, I take a few doses of the pills and they always help me."

Dr. Williams' Pink Pills are guaranteed to be safe and harmless to the most delicate constitution. They contain no morphine, opiate, narcotic, or anything to cause a drug habit. Owing to their blood-building property they are invaluable in the treatment of such diseases as anaemia, green sickness, rheumatism, and the after-effects of fevers.

A helpful booklet, "Diseases of the Blood," giving more information about the remedy will be sent free on request.

Dr. Williams' Pink Pills are sold by all druggists, or will be sent, postpaid, on receipt of price, 50 cents per box; six boxes for $2.50, by the Dr. Williams Medicine Company, Schenectady, N. Y.

Los Angeles Hotels.

HOTEL ORENA

705 West 7th St., opposite postoffice. Beautifully furnished.

Cars direct to all depots.

WESTLAKE HOTEL

720 Westlake Ave. Main 246. Select family Hotel. American plan. Large Sun Parlor and billiard room free to guests. Table unexcelled. Special to families. ROB'T. D. MURRAY, Proprietor.

Kensington Apartments

Santa Monica—A few choice suites now vacant; winter rates. HOME PHONE—1064.

Modern hotel and bath houses. Wonderful curative hot mud and sulphur baths. Trained attendants. On the Santa Fe. See Geo. P. Taylor, Security Bldg., or Peck-Judah Co., 345 S. Spring st.

THE BREAKERS, LONG BEACH—Quiet, pleasant rooms, with table board. Overlooking best beach on the Coast. Open all winter. Furnace heated. 521 East Ocean avenue. Home phone 425.

LOCAL TRAVELERS.

Los Angeles People Who Are Registered at Hotels in Other Cities.

[BY DIRECT WIRE TO THE TIMES.]

NEW YORK, Jan. 13.—[Exclusive Dispatch.] The following Los Angeles people are registered today at New York hotels: Algonquin, Mrs. S. Fleming; King Edward, C. W. Clement; Grand, P. Werner; Imperial, R. W. Vincent. From Ventura, Navarre, H. P. Sheldon.

IN CHICAGO.

CHICAGO, Jan. 13.—[Exclusive Dispatch.] The following Los Angeles people are registered tonight at the Great Northern Hotel: Imador Cohn, J. L. Appel.

IN SAN FRANCISCO.

SAN FRANCISCO, Jan. 13.—[Exclusive Dispatch.] The following Los Angeles people are registered tonight at the Hotel St. Francis: F. F. Norton, H. P. Parsons, A. Eins, Dr. E. R. Merchant, Henry Blumberg, Jr., Thomas Clarke.

The superintendent of public instruction of New Mexico, J. E. Clark, yesterday issued a statement showing the enrollment of pupils in the public schools of New Mexico to be 47,000; in mission, parochial and private schools, 6000. The teachers number 1268. The number of pupils has increased 26,000 in three years.

When Appetite Flags Try Post Toasties

Delicious, crisp, fluffy bits of corn—toasted to an appetizing golden brown. Served with cream or fruit.

Let Post Toasties tell their own comforting story from the saucer in front of you.

"The Memory Lingers"

Sold by Grocers

POSTUM CEREAL COMPANY, Ltd. Battle Creek, Mich.

Resorts.

The Times Branch Office and Free Information Bureau 531 S. Spring St.

Open Daily 8 A. M. to 9 P. M.

Advertising Copy and Subscriptions Received

THE TIMES FREE INFORMATION AND RESORT BUREAU is at the disposal of those seeking recreation, rest and recuperation at seashore, mountain resorts. Particulars are furnished regarding hotels, boarding houses, rates, etc. Photographs, circulars and transportation literature are on hand for inspection and distribution. Times readers can obtain here any information that would take a week and in many instances a month if they were compelled to write for it.

International Aviation

JANUARY 10th TO 20th INCLUSIVE

HOTEL VIRGINIA

LONG BEACH, CALIFORNIA

Only ten minutes' ride to Aviation Field. Special ten days' rates. Offers every convenience and luxury of the modern hostelry. Reservation now. Rates $4.00 per day and up. American Plan.

CARL STANLEY, Manager.

FIREPROOF

HOTEL GREEN

PASADENA, CAL.

Beautifully located by parks. Under management of the owner, D. P. Simpson, Asst. Mgr.

HOTEL MARYLAND

OPEN ALL THE YEAR

PASADENA, CAL. D. M. LINNARD, Manager.

Ye Alpine Tavern

Situated on Mt. Lowe. A mile above the sea. American plan, $15.00 per week. Choice of rooms in hotel or cottages. Special rates to invalids taken. Telephone Passenger Dept., Pacific Electric Ry. Free Information Bureau, for further information.

Radium Sulphur Springs COLEGROVE

TAKE BATHS AND LIQUID SUNSHINE

IT SPARKLES AND FOAMS LIKE CHAMPAGNE. Drink the entire mineral water. It purifies blood, keeps you young, revitalizes the body. HOT BATHS cure Rheumatism, Constipation, Colds, Nervousness, Paralysis, Diabetes, Stomach, Liver, Kidneys, Bladder, Blood, Skin and female Troubles. Makes skin velvety, hair silken. Physician in attendance. Water delivered. Take Melrose Ave. cars direct to springs.

Hill Crest Inn MOST EXCLUSIVE

REDLANDS, CAL. STEAM HEAT

American and European. HOT AND COLD WATER. RATES: $15.00 per week and up.

Bimini Hot Springs Hotel Los Angeles

The most complete establishment for rheumatism; 3 hot mineral water swimming tanks; telephone in every room; 5 minutes from the dust, and no fog; 5c fare. Dr. C. V. Hall, Manager.

ARROWHEAD HOT SPRINGS

GREATEST PLACE IN THE WORLD FOR THE CURE OF RHEUMATISM

Take Salt Lake, S. P. or A. T. & S. F. to San Bernardino. Electric cars direct to Hotel, six miles north.

HOTEL CASA LOMA

Redlands, Cal. Jas. S. Aurand, Mgr.

Windward Hotel Venice, newly furnished, steam heated. Hot and cold water in baths. Rates $20 per month and up. Special rates by the week. Windward Hotel, Venice.

MT. WILSON

Above the fog and in the snow.

Electric to Sierra Madre. Tel. Home Sub., 5 Pasadena.

Highland Park Sanatorium

Rates, $16.00 and up. A Home for the Treatment of DISEASES OF THE THROAT. 5805 Hub Street. Phone—East 2196. Ask for Superintendent.

ELSINORE, Bundy Hot Springs Hotel

Curative Hot Sulphur Baths under Hotel roof. Free carriage to baths. Excellent home cooking a specialty. The Times Free Information Bureau, 531 S. Spring st., will address F. A. Amsbury, Headquarters for hunters.

Hotel Marengo, Pasadena Convenient to railway depot, churches and parks. $2.50 per day; $4.50 and up per week. American plan, $2 a day up for one.

Los Angeles Hotels.

HotelLee

$22 WEST 7th ST. near Figueroa. Modern in every detail. Fireproof building.

Make reservations now in this new 90-room hotel, strictly modern, single or en suite, private baths.

HOTEL ALHAMBRA

Absolutely fireproof and modern. 100 rooms. European plan. $1.00 day, $1.50 with bath. Special rates weekly or monthly.

316 N. Broadway. Phone Main 8

The Leighton Hotel

American Plan. OVERLOOKING WESTLAKE PARK. Rates on Application.

Leighton Hotel Co. G. A. Leighton, Manager.

NEW HOTEL BROADWAY

207 NORTH BROADWAY. Central. Popular prices. Rooms $1 up. Weekly and monthly rates. Steam heat. Two elevators.

Homeseeker Information Bureau

Our Service Free

Complete literature and information about all sections of California. Booklets and other printed matter from reliable sources, together with wide personal acquaintance with sources and opportunities open for homeseekers.

SUNSET MAGAZINE HOMESEEKERS INFORMATION BUREAU. City Ticket Office Southern Pacific. SIXTH AND SPRING STS.

CAFE BRISTOL

Founded originally with the object of serving the select few who required the best in viands and vintages and service and music, it has created in Los Angeles a wider appreciation for these restaurant features. Entire basement H. W. Hellman Bldg., Cor. Fourth and Spring.

City Restaurants

Aviation West Pico car will make no stops between meals (popular prices)

LEVY'S

N. W. Cor. Main and Commercial

Palace

Corner First and Main Sts. A. Zahn, Prop. Best cuisine and service. Ladies' and business men's lunch.

Hayward

Cor. Main and Commercial Sts.

Ohlmar

Fine

CIRCULATION.

...RESIDENT FOR PEACE.

...Insurgents to Get Into Line and Behave.

...Loses Test for Them to Prove Republicanism.

...Assures Them of a Square Deal in Caucus.

[UNITED PRESS NIGHT REPORT.]

WASHINGTON, Jan. 13.—Following Taft's advice to Republican Congress yesterday to "stop talking and get down to the party program as quickly as possible," there were concrete evidences today of a definite attempt to unite the warring factions together on the basis of at least a temporary understanding.

Progress for the first time this week was made in a spirit of conciliation and decidedly less of the bitterness of the last few weeks.

It was said that it be known that the members all insurgents as well as Speaker Cannon and that all Republicans would be in the caucus in naming the Payne-Aldrich committee next week. It is hoped all will attend. Senator Works of California, one of the insurgents, made two trips to the White House. After the first of these visits it was announced that attempts to effect a truce were under way. He had a conference with most of his brethren and went back to the President.

Senator Bristow declared again today that no action of Republicanism will be taken upon the recommendations which he has made in compliance with the wishes of the people. The insurgents are making no effort to have any number put upon the committee.

Conferences with Mr. Hays and other leaders of the President said he was still withholding patronage from Republican Senator or Representative who cast any votes cast against the measure, against the House measure, against the Payne-Aldrich tariff.

However, there are many among the insurgents who intend to carry their fight against the Speaker and the Republican rules to the extent of opposing the administration and party to which the party is pledged. The President will no longer recognize as Republicans, but as insurgents themselves as they have declared. He declares he is justified in recognizing no patronage from Senators or Representatives who would oppose the measures given them as amendments to the party's platform. He said to be satisfied with the progress are progressing, and many personal assurances of the so-called insurgent support administration measures.

Speaker Cannon declares insurgents would have a square deal in the caucus if they would make no efforts in advance by threats to set a trap or pit. The majority would be in the hands of the majority who are fighting the organization. On the other hand, no one could be given any definite assurances as to what the outcome would be. Every effort and more Republicans would be bidden, and the Speaker, said the Speaker. The caucus will be held probably next week, and it is understood that it be made the basis for the impression that the money remained in the building, but it does not; it is deposited in the bank strongroom, built in solid masonry even gunpowder could hardly shift, unless a sufficient quantity were used to endanger the lives of the burglars.

"In addition to this, our ideal slate club is covered by insurance against loss of its funds by any imaginable disaster from the moment the money is received from the members until each weekly total is deposited in the bank. The insurance policy even covers loss through defalcations by the officers employed, and also theft by third parties."

Of course, all modern slate clubs do not protect their members so thoroughly, and in some there is a considerable laxity. One such institution, for instance, recently lent all its funds to a tea merchant, who promised to pay them 3 per cent. interest, as against the 2½ per cent. given by the postoffice. Not much of a security!

But to return to the New Tabernacle.

When the sharing-out day arrives, members of the club might become alarmed if they realized that all the officials had been placed under arrest. Yet this is what will happen this year, and has happened for years past. It is a voluntary arrest, however, and a purely precautionary measure.

"You see," explained Mr. Rockliff, "we are only individuals, and we are known in the neighborhood. Some ruffian may see us in the streets, and, knowing it was dividing-out day, might be tempted to give one of us a knock on the head, thinking we had a big sum of money about us. Therefore, for our own security, and in the interests of our members, we place ourselves under voluntary arrest, and policemen accompany us wherever we go throughout the day, even sitting down and taking tea with us."

The actual process of sharing-out occupies over three hours, and is performed by six cashiers. Eight policemen guard the place, and regulate the entrance and exit of the members, who go up in queue form, exactly as an audience makes its orderly entrance into a theater. The £14,000 collected in sixpences during the year arrives in the form of bags of gold, each one containing a thousand shining sovereigns. Hardly a silver coin is to be seen in the place.

The greater number of slate club shareholders at Christmas time receive £1, but some, who have contrived to pay in a shilling weekly, receive £2. The residue of the money goes to a fund which insures members against sickness, unemployment, and other ills.

Defalcations on the part of slate club treasurers are, says Mr. Rockliff, not nearly so common as is often imagined. It must be remembered, in the first place, that such defalcations never fail to attract prominent notice in the daily papers, no matter how small the amount embezzled, and, in the second place, that such defalcations only occur in the ill-organized societies.

Perhaps the only real iniquity in connection with the modern slate club occurs when the organization is run by the proprietor of a public house, when members are often compelled by rule to expend a certain sum in drink on meeting nights and at the annual distribution. One such club, for instance, requires a member on each meeting night to spend twopence in liquor, though he need only contribute half this sum to his superannuation fund; while on share-out night every member is required to indulge in stimulants to the extent of sixpence.

All the same, quite apart from these publican clubs the charge brought against dividing institutions to the effect that once members have received their Christmas due they immediately resort to the nearest "pub," and there spend the night in a drunken debauch, is, says Mr. Rockliff, quite unfounded. In previous years he has had the neighboring taverns watched, and his observations have shown that not one in 200 members hastens to spend his money in this way. Having amassed their sovereigns by steady degrees for fifty-two weeks, the members realize the value of the money, which goes so far to secure a happy Christmas for them. A sovereign saved in this way is not like "found money" won on a horse. It is the product of systematic thrift; and, though it is generally spent lavishly, at a time when every one is being lavish, to spend it carelessly would seem in the eyes of its owner little short of a criminal offense.

BRITISH POLITICS.

(Continued From First Page.)

pays no taxes, or comparatively none. The castle, its site, and all the rest of it is valued on the tax books at $4640.

In the town of Cardiff is a merchant tailor shop, a little three-story building covering 470 square yards. This property is rated at $4735.

This is only an example of the taxing system which the Liberals are trying to remedy. On all hands it is admitted that the Lords have put up a weak campaign, and their only strength is seen in the progress made by the wing of the Conservatives who have cried "Protection."

If protection to English industry does not defeat the Liberals, it is pretty hard to say what will. That seems to be the only conclusion of the people who are taking up some of the nice odds that are being offered by rich backers of the budget and its friends.

Both sides have called the campaign "the campaign of calumny," and those who used the words really meant what they said, not saying it because it sounded good. The noble lords have been quiet under the fire, and when baited or interrupted in their speeches have maintained their noblesse oblige with admirable compunction. They have tried to pose as the dignified leaders of the people, turning the backs of their hands to their faces away from the budgetites, as if they did not desire to discuss the subject at all.

SAVING SIXPENCES.

BRITISH THRIFT AND SLATE CLUBS.

A THOUSAND OF THESE SOCIETIES IN LONDON ALONE.

Ten Thousand Others in the Provinces—Annual Division Made to Members When the Club's Officers Are Placed Under Arrest for the Day for Self-protection.

No less than one million pounds will be paid out by the slate clubs this year!

And this is an inside estimate.

You will realize something of the proportions of the slate club movement when you learn that in London alone there are quite a thousand of these societies, with a membership of a quarter of a million; while in the provinces there are ten thousand slate clubs, with a membership of a million and a half, says London Answers.

In other words, one person out of every twenty-three in the United Kingdom belongs to these great Christmas clubs.

But the modern slate club is a very different affair from the old-fashioned organization, if such it could be called, with its publican treasurer, its dozen or so members, and its slate, with a "B. Porter pade in february 11, sixpence," scrawled on it for anyone to erase or alter. Take, for example, the New Tabernacle, the largest centralized dividing society in the United Kingdom. It has a membership of nearly 12,000—it began some eighteen years ago with twenty—and this year it will share out no less than £14,000.

"Contributions are paid in on Monday nights," Mr. Rockliff, the indefatigable secretary of this society informed an "Answers" man, "and over £500 is taken every week. This money is always removed to the banks in the morning. Several times thieves have tried to break through and steal, under the impression that the money remained in the building, but it does not; it is deposited in the bank strongroom, built in solid masonry even gunpowder could hardly shift, unless a sufficient quantity were used to endanger the lives of the burglars.

"In addition to this, our ideal slate club is covered by insurance against loss of its funds by any imaginable disaster from the moment the money is received from the members until each weekly total is deposited in the bank. The insurance policy even covers loss through defalcations by the officers employed, and also theft by third parties."

Of course, all modern slate clubs do not protect their members so thoroughly, and in some there is a considerable laxity. One such institution, for instance, recently lent all its funds to a tea merchant, who promised to pay them 3 per cent. interest, as against the 2½ per cent. given by the postoffice. Not much of a security!

But to return to the New Tabernacle.

When the sharing-out day arrives, members of the club might become alarmed if they realized that all the officials had been placed under arrest. Yet this is what will happen this year, and has happened for years past. It is a voluntary arrest, however, and a purely precautionary measure.

"You see," explained Mr. Rockliff, "we are only individuals, and we are known in the neighborhood. Some ruffian may see us in the streets, and, knowing it was dividing-out day, might be tempted to give one of us a knock on the head, thinking we had a big sum of money about us. Therefore, for our own security, and in the interests of our members, we place ourselves under voluntary arrest, and policemen accompany us wherever we go throughout the day, even sitting down and taking tea with us."

The actual process of sharing-out occupies over three hours, and is performed by six cashiers. Eight policemen guard the place, and regulate the entrance and exit of the members, who go up in queue form, exactly as an audience makes its orderly entrance into a theater. The £14,000 collected in sixpences during the year arrives in the form of bags of gold, each one containing a thousand shining sovereigns. Hardly a silver coin is to be seen in the place.

The greater number of slate club shareholders at Christmas time receive £1, but some, who have contrived to pay in a shilling weekly, receive £2. The residue of the money goes to a fund which insures members against sickness, unemployment, and other ills.

Defalcations on the part of slate club treasurers are, says Mr. Rockliff, not nearly so common as is often imagined. It must be remembered, in the first place, that such defalcations never fail to attract prominent notice in the daily papers, no matter how small the amount embezzled, and, in the second place, that such defalcations only occur in the ill-organized societies.

Perhaps the only real iniquity in connection with the modern slate club occurs when the organization is run by the proprietor of a public house, when members are often compelled by rule to expend a certain sum in drink on meeting nights and at the annual distribution. One such club, for instance, requires a member on each meeting night to spend twopence in liquor, though he need only contribute half this sum to his superannuation fund; while on share-out night every member is required to indulge in stimulants to the extent of sixpence.

All the same, quite apart from these publican clubs the charge brought against dividing institutions to the effect that once members have received their Christmas due they immediately resort to the nearest "pub," and there spend the night in a drunken debauch, is, says Mr. Rockliff, quite unfounded. In previous years he has had the neighboring taverns watched, and his observations have shown that not one in 200 members hastens to spend his money in this way. Having amassed their sovereigns by steady degrees for fifty-two weeks, the members realize the value of the money, which goes so far to secure a happy Christmas for them. A sovereign saved in this way is not like "found money" won on a horse. It is the product of systematic thrift; and, though it is generally spent lavishly, at a time when every one is being lavish, to spend it carelessly would seem in the eyes of its owner little short of a criminal offense.

HE STEALS A SLEEP.

Prisoner Also Accused of Purloining an Overcoat—Goes to Bed Double.

Shortly after 3 o'clock last night a man was seen coming out of a room in the Queen Hotel, on First street, near San Pedro. The stranger was carrying an overcoat which he was brushing carefully. A few minutes later one of the roomers rushed to the office and complained that his overcoat had been stolen.

The coat owner said that he believed a man whom he knew as Burt Dunn had taken the article. He gave a description of the suspected person and Patrolman Fitzgerald was called in to work out a solution of the mystery.

The patrolman soon learned that Dunn had been seen coming into the hotel again, but had not left since that time.

The rooms were searched and the alleged purloiner of the coat was found in bed with a total stranger. The man who was sharing his bed with Dunn had never seen the latter before and did not know that he had a bed fellow until the patrolman entered his room.

"That ain't no nice way for a gent to act," said the injured rent-paying occupant of the bed. "I hope that nervy guy gets ten years. His work is too derned rough."

Burt Dunn is now in the City Jail.

BOY MERCHANTS IN JAIL.

Sell Too Many Roller Skates Cheap Which Are "Swiped" from the Panorama Rink.

Michael Barbershau, a 10-year-old boy, who lives with his parents at No. 444 North Utah street, went into business recently. He became a retailer of roller skates and made newsboys happy by selling high-grade skates for from 35 to 65 cents per pair.

Unfortunately his activities attracted the attention of the police department and officers made an effort to find where he procured his stock. He was questioned and it was found that he had been "swiping" skates from the deserted old Panorama rink on South Main street.

Revelations made by the boy led to the arrest of six more boys from 10 to 15 years old, and when they were examined last night by Lieut. Kriege they admitted the theft of more than 200 pair of skates.

They supplied a big trade and sold extensively among newsboys and messengers. The skate merchants are all either German Jews or of Russian parentage and live near the scene of their depradations.

They were taken to the County Jail and placed in the juvenile ward pending an investigation today.

COME FAR TO LOOK UP.

One of the largest excursions to arrive in Los Angeles to participate in the Aviation meet festivities registered at various of the downtown hotels yesterday, from Vancouver and Victoria, B. C., and from Seattle. The entire party came by steamer.

Maj. C. Gardner Johnson, Sixth Regiment, D.C.O.R., of Vancouver, B. C., agent for the Jebsen line, registered at the Alexandria, accompanied by his wife and daughter. "We arranged the present trip so that the travelers could be in Los Angeles in time to witness the aëroplane flights and other aëronautical events," said he. "They are the talk of British Columbia and most of the prominent people of our section of the country have migrated to Los Angeles for a few weeks in order to be able to say that they have been at the first meet in the United States."

There are more than sixty in the party which arrived here. Of these, about thirty-five persons will continue by steamer down the coast as far as Corinto. After visiting the ports of call in Nicaragua, Honduras, Salvador and Guatemala, the party will leave the ship at Salina Cruz and travel by rail to Mexico City and then to Manzanillo, where they will embark for home.

A High-Priced Flower.

"It is beyond price. If I said $50,000 I should not be far wrong." Thus a member of a well known English firm of florists said when he was asked the price of the baby orchid they were exhibiting at the Horticultural Society's flower show.

This baby orchid was the gem of the show and represented weeks of unwearying attention on the part of the growers, who hope they will be repaid for their trouble by founding through it a new family of priceless blossoms.

Altogether the value of the orchids exhibited at the aforementioned show amounted to $250,000 there being several flowers worth between $1250 and $1500.—[Cleveland Plain Dealer.

GOOD PROGRESS MADE.

...LDRUM DENIES PROMISE OF ...MMUNITY; ORMSBY ON STAND.

[ASSOCIATED PRESS NIGHT REPORT.]

...AND (Or.) Jan. 13.—The ...ice, was on the stand today. Ormsby testified that certificates for 1280 acres of school lands in the proposed Blue Mountain forest reserve was given to him by ex-United States Dist.-Atty. Franklin K. Mays, after Ormsby had made a trip over the proposed reserve and was to make a report to Binger Hermann, Commissioner of the General Land Office.

The government hopes to prove that four certificates of 320 acres each were given to Ormsby in the nature of a bribe; that Ormsby would look with special favor upon the plan of Mays and the latter's associates for creating and clearing up a fortune in speculation.

Capt. Ormsby concluded his testimony and was followed by Henry Meldrum, ex-Surveyor-General. Both Ormsby and Meldrum testified on direct examination that they were given their political appointments by the late United States Senator John H. Mitchell, who was indicted with Hermann, Mays, W. N. Jones and others in the Blue Mountain forest reserve case.

LIFE'S SEAMY SIDE.

SENDS SONS TO PENITENTIARY.

Policeman Father Gives Evidence to Convict.

Catches Youngsters Trying to Rob Store.

Does His Duty in Spite of Heart-break.

[BY DIRECT WIRE TO THE TIMES.]

ATLANTA (Ga.) Jan. 13.—[Exclusive Dispatch.] C. G. Reese and Leonard Meese, sons of Patrolman G. T. Reese of the Atlanta police force, were convicted of burglary today on their father's evidence, and sentenced to two years in the penitentiary.

The two youths were arrested by their father in the act of robbing a store. He appeared in court as prosecutor. Patrolman Reese on the witness stand said:

"I tried to raise my boys right, and it nearly killed me when I found them trying to rob a store, but I felt it was my duty, under my oath as an officer, to arrest them and prosecute. I told them they were guilty, and they must take their punishment."

"There is indeed a real man," said Judge Roan, when Policeman Reese had finished speaking, "and an officer who has the highest possible regard for his oath. He deserves to rank with the old Roman judge who condemned his own son."

"A case of Spartan virtue, and like some story from the Old Testament," said Solicitor-General Charles D. Hill.

KILLS UNINTENTIONALLY.

HIT HIS VICTIM TOO HARD.

[ASSOCIATED PRESS NIGHT REPORT.]

SPOKANE, Jan. 13.—"You known, and I know, you killed John H. Billings," said Sheriff Bailey to Fred Gruber at Coeur d'Alene, Idaho this morning. "I don't think you intended to hit him so hard. You did not intend to kill him."

"That's right," confessed Gruber, alias Fred George, alias Ralph Carlisle. "I didn't intend to hit him so hard, but I saw what I had done, and had to go through."

Billings was murdered in broad daylight one one of the principal streets of Coeur d'Alene on December 4 last. At 2:20 p.m. Gruber pawned Billings's watch in Spokane. Then he fled to Lewiston, Idaho, where he was jailed for selling liquor to Indians.

CRIME BRIEFS.

Burglars Choke Woman.

MILLBROOK (N. Y.) Jan. 13.—Sarah Bramer, a nurse maid employed by Mr. and Mrs. Barnes Compton in this place, was strangled to death this morning by burglars who robbed the Compton mansion of jewelry valued at $10,000.

Robber's Victim Dies.

OAKLAND, Jan. 13.—From the effects of the wounds he received in the encounter with the lone highwayman in a saloon early yesterday, Deputy Sheriff Andrew D. Lindquist died late today at the Roosevelt Hospital. The officer, who was in the saloon when the robber entered, struck the fellow with an umbrella. The thug fired point blank, and Lindquist fell mortally wounded. No trace of the murderer has been found.

Finds Death in Matches.

SAN FRANCISCO, Jan. 13.—Daniel Martin, awaiting trial on a charge of burglary, was found dead in his cell at the Ingleside County Jail here today. It is thought by the officials that Martin poisoned himself by eating the sulphur from matches. An inquest will be held.

Indicted for Insulting Brother.

SAN FRANCISCO, Jan. 13.—Accused of sending insulting missives to his brother, Alfred C. Bernard was indicted in the United States District Court today. The brother, Stephen Bernard, a policeman, preferred the charge. He said that for some time past he has been receiving post cards which contained bitter attacks on his character, and credits their authorship to his relatives.

BOAT BUILT OF LANCES.

German Invention for the Use of Cavalry Several Days Ahead of Main Army.

[Exchange:] Some time ago an ingenious invention was brought out by a clever German, the central idea being that of a boat suitable for military operations, which can be carried in a folded position on the back of a horse, and then, when required, put together within a few minutes, ready for use.

The boat is very simply constructed of cavalry lances and sailcloth, says the Mariner. For one vessel up to 16 lances are required, and in addition three or four are used as oars. These are made by strapping a flat piece of wood covered with oilcloth to the end of a lance.

In the vessel are airtight compartments which prevent sudden sinking, even if the boat should be hit by shots. Such a vessel holds 16 men with arms and the harness of their horses.

The boat can be put together in four minutes by a half a dozen men and taken to pieces in two minutes. It can be packed into a bundle and strapped on a horse's back; the size and weight is so small that even two boats can be carried by a single horse.

By fastening two or more such vessels together and placing boards upon them wagons, guns and the like can be easily carried. The capacity of one boat is 3600 pounds. By making a chain of them a bridge similar to the pontoon type can be built. As a fact, slimly built pontoon boats have already proved their value in actual warfare. During the American Civil War a whole army would sometimes cross a river by their help.

Cleopatra Buried at Paris.

The discovery has been made that Cleopatra, Queen of Egypt, lies buried in Paris, a stone's throw from the stock exchange. In vouching for the truth of this revelation an anonymous writer states that under a glass case in the cabinet of medals of the Bibliotheque Nationale is an Egyptian sarcophagus, and Egyptologists are positive that the incriotions on it prove it to have contained the body of Cleopatra.

The sarcophagus was brought from Egypt to Paris more than forty years ago by a French savant, who placed it in the National Library. After some months it was found impossible to preserve the mummy which it contained, and the question arose as to what should be done with the remains of the Queen of Egypt. It was at last decided to bury her quietly without pomp or publicity in the old bit of garden inclosed by the National Library building, where she was accordingly laid in secret forty years ago.

ARTHUR LETTS Broadway Department Store

HOME 10571 BDWY. 4944. BROADWAY COR. 4TH. LOS ANGELES.

Have You Secured One of the New Aviation Songs

"Up in My Flying Machine" which the Broadway is giving away with Purchases of 25c and Over?

We still have a large quantity of that clever song composed by Phil Kaufman, especially for Aviation Meet, and which the composer dedicated to Dick Ferris, the originator of this great Aeral Contest. No souvenir which the Broadway has given away has proved more timely and so appreciated as this attractive song and waltz. Many are so much pleased with its melody that they are buying it at 23c and 25c. But why do that when you can come to the Broadway and secure a sheet with a purchase of 25c and over? We cannot tell how long this offer will last, so we encourage you to come Friday. Distributed in Music Department, third floor.

Bargain Friday Sale No. 523

Wonderful Purchase of Women's Sweaters from the Pacific Knitting Mills

Isn't this great bargain news to be able to announce? Sweaters that we were fortunate enough to secure at 50c on the dollar, right in the face of the fact that sweaters of all kinds are scarce, and owing to the unusual cold weather, much in demand.

The Pacific Knitting Mills, well known in California for the splendid lines they carry, finished their season with some thirty-eight dozen of women's sweaters on hand. With limited space in which to begin work on their spring lines, they desired to close out the entire lot at a price, and we made them an offer, which was accepted. Therefore you'll be able to purchase women's sweaters in three great price lots—without a question the best values we've quoted in months and months—$1, $1.50 and $1.95.

Women's Sweaters Various Styles at..... **$1.00**

Sweaters of this character would be priced ordinarily much higher. There's a variety of combinations, as well as the plain white, grays, oxfords and cardinals. Sizes complete. Medium lengths.

Women's Sweaters Two Styles..... **$1.50**

These are splendid styles; some of them with collar and two pockets. Plain and fancy weaves and a full assortment of color varieties and combinations. Medium lengths. They'll go with a rush.

Women's Sweaters Medium Lengths..... **$1.95**

These, like all the others in the lot, are in the popular coat style; plain and fancy weaves; full range of sizes. Choice of all white, navy, oxford or cardinal, and combination colors of oxford and white, etc.

La Premier Fancy Creamery Butter, 2 Pounds Friday for 69c

Smoked Bloaters—Doz. 30c; Ea....3c
Smoked Herring—Dried, Lb.....20c
Codfish Middles—Lb.....15c
Mackerel—Fancy Fat Norway, 2 for.....25c
Smoked Shoulders—Sugar Cured, Lb. for.....13½c
Cheese—Full Cream Brick, Lb....22c
Sardines—¼ size Mustard, 3 Cans for.....25c
Oysters—Padlock, 2 Cans.....22c
3 Cans Clams—Oxford Picnic.....25c

Tomatoes—Burnham Solid Pack, 2 Cans.....25c
Beans—Burnham's Wax or Green, 2 Cans.....27c
Figs—Fancy Cooking, 2 Lbs.....15c
Currants—Fancy Récleaned, Lb...12c
Coffee—Broadway Extra; 25c grade, Lb.....30c
Tea—Choice 50c Grade, Lb.....45c
Oyster Cocktail—Griffin's, Bottle..15c
Saratoga Flakes—2 Pkgs.....25c

Fig Bars—Regular 20c Goods, 2 Lbs. for.....25c
Also choice of Raisin Bars, Iced Cookies or Vanilla Wafers.
6 Bars Soap—Western Star.....25c
H.-O. Pancake or Buckwheat Flour—Package.....10c
Rice—Fancy Japan, 3 Lbs.....25c
4 Cans Milk—Honeysuckle.....25c
Flour—Seek-No-Further, 49-Lb. Sack for.....$1.80
9½ Lbs. Sugar—On Order.....50c

Remnants Wash Goods 1 2

Included in this group are short, but needed lengths of fine Lawns, Waistings, Cotton Suitings, Cotton Flannels, Outing Flannels and Flannelettes. Buy from these Friday at half marked prices.
—Third Floor.

CHEESECLOTH PRICED AT 4½c
This comes in a variety of colors. Full 36 inches wide. Not full pieces, but in desirable lengths, from 5 to 15 yards. Lay in a supply of this cheesecloth Friday—yd. 4½c.

SEERSUCKER GINGHAMS 7½c
The name speaks for the quality of this staple gingham in a variety of stripes and checks. Most desirable lengths from 4 to 10 yards. Third floor, Friday, yd. 7½c.

Linoleum, Friday, Square Yard at . . . 40c

This is an exceptionally heavy grade of linoleum, but as we are discarding these patterns to give room for the new styles, we shall close them out Friday in 6-ft. widths, square yard 40c.

9x12 ART RUGS SALE AT $3.50
These are regular $4.50 lines; come in numerous patterns of red, green, brown and tan. Reversible and very firmly woven; 9x12 size. Friday feature, each $3.50.

SAMPLES OF CARPETING, EACH. 10c
This is a lot of manufacturer's samples of all wool carpeting, which are cut in small sizes and can therefore be used for rugs about the home. Assorted colors. Each 10c.

SHIPWRECK.

(Continued From First Page.)

ing to the University of California, after spending the holidays with his parents.

All morning Millis kept his glass glued on the ship whose superstructure was barely visible through blinding spray and foam. As the men began to drop off the rigging, Millis lowered his glass and turned away, his face white and drawn.

For a short time remaining the trio could be seen clinging to the wreck. Then, through the glasses, it appeared as if they had resolved together to make one last desperate effort to reach shore. Removing a portion of their drenched clothing, not to be handicapped in what they realized was a desperate swim for life, the three survivors jumped into the sea. They never reappeared.

The identity of the sextette who had survived the night will never be known definitely, but the consensus of opinion is that they were Capt. C. J. Duggan of San Francisco, Second Mate John McNichols of San Francisco, First Officer James Hughes of San Francisco, Harold Millis and two sailors.

SOLE SURVIVOR TALKS.

"The Czarina was simply overwhelmed by the storm. Her engines and machinery worked perfectly until I shut them off to take to the rigging when we were pounding on the spit," said H. H. Kentzel, first assistant engineer, the only survivor.

"The storm was terrific and tossed us about like a chip. We could neither go back nor keep on ahead. We struck first on the south spit, were tossed over and around to the north spit and once succeeded in getting out beyond the last breaker and there cast anchor.

"The anchor began to drag and we were tossed back, broadside, into the breakers and were helpless. The anchor chain was then cut to let the Czarina as far in on the beach as possible to give the men a better chance for their lives."

Kentzel is still on the verge of nervous prostration.

When his unconscious form was picked up last night in the surf, his arms and legs were wrapped about a heavy timber with a death-like grip. The timber had to be carried out with him and his limbs gradually worked loose.

The drowning of the last six victims was the saddest phase of the disaster. The last two were Capt. Dugan and Harold Millis. Millis waved his coat as a good-by signal to those gathered on shore, among whom was his father. Capt. Dugan, who had remained close to the youth throughout, was the last to leave the wreck and stripped himself of all his clothing, rubbed his limbs to stir up circulation and dived far into the foaming breakers.

Passion Play.

Auspices Temple Church. Detailed advertisement "Amusement" column.

Pig 'n Whistle

Trade mark Registered

On the Aviation Field

A Box of the Pig & Whistle CHOCOLATES will prove MOST ACCEPTABLE.

Pig & Whistle Co.

Makers of the Finest Bonbons and Chocolates in the World.

Sold "Nice Cold Tea."

It was a prohibition country. As soon as the train pulled up, a seedy, little man with a covered basket on his arm hurried to the open windows of the smoker and exhibited a quart bottle filled with rich, dark liquid.

"Want to buy some nice cold tea?" he asked, with just the suspicion of a wink.

Two thirsty-looking cattlemen brightened visibly, and each paid $1 for a bottle.

"Wait until you get outer the station before you take a drink," the little man cautioned them. "I don't wanter get in trouble."

He found three other customers before the train pulled out, in each case repeating his warning.

"You seem to be doing a pretty good business," remarked a man who had watched it all. "But I don't see why you'd run any more risk of getting in trouble if they took a drink before the train started."

"Ye don't, hey? Well, what them bottles had in 'em, pardner, was real cold tea."—[Everybody's Magazine.

The Belgian government is considering the submission to Parliament of a project of tariff retaliation against France because of the proposed increase in the French rates on imports. The plan involves particularly higher duties on importations of wines and perfumery.

GRAY hair restored to its natural color by Alfredum's Egyptian Henna. A harmless dye, convenient, quick cure. All druggists.

READ "The War Trail," by J. W. Schultz, author of "My Life as an Indian," in The Times Magazine of the coming Sunday.

$10.50 For Sterling Silver Salt Sets

Case of six sterling silver salts with sterling silver spoons. Very unique and new. Splendid value at $10.50.

J. Abramson
404 So. Broadway

Stock in The Investment Building Company

Is Now $1.00 Per Share. Goes to $1.10 Feb. 1st

Send for Booklet.

The Best Clothes, the Fairest Prices

Shields & Orr TAILORS
201-205 Delta Building
428 South Spring Street

50c Large Jar

Eczema SALVE

Instantly relieves and cures all chronic skin diseases. Recommended by physicians. SUN DRUG CO.'S STORES.

SPORTING NEWS, LOCAL AND TELEGRAPHIC.

OPEN SECRET.

GLEASON SAYS HE HAS FIGHT.

Declares Tex Rickard Is Only His Figurehead.

Fight May Be Pulled Off in Alameda County.

Young Mitchell Has Smoked Out the Promoters.

[BY DIRECT WIRE TO THE TIMES.]

SAN FRANCISCO, Jan. 13.—[Exclusive Dispatch.] Forced to take a stand because of the attitude of John L. Herget, chairman of the Police Committee of the Board of Supervisors, who has announced that no outside promoters will be allowed to handle the Jeffries-Johnson fight in San Francisco, Jack Gleason made a statement in which he declared himself as absolutely in control of the heavyweight match. He asserts that Tex Rickard is nothing more than the financial backer, and adds that he will be able to prove this when he appears before the committee tomorrow.

Heretofore, Gleason has contented himself with the simple statement that the fight would take place in San Francisco. His present declaration is, therefore, an important one.

In his statement to the Chronicle today, Gleason said:

"I am the controlling element in the Jeffries-Johnson fight, and I will show that to the world by taking the match to Ocean View, Alameda county, if the permit is refused by the Supervisors of San Francisco. Rickard is nothing more than the backer for the proposition. I am the manager, and the fighters are looking to me for everything.

"Jack Johnson proved this when he gave out an interview in the East a few days ago that the fight would take place in San Francisco. I want it understood that I have all the say. When I offered to bet $5000 that the fight would take place in San Francisco a few weeks back, I wanted to give that intimation. I didn't want to go around shouting my head off about my authority, but I am stating facts that I will be able to prove. I have not heard from Rickard. That, however, is immaterial.

"I am going ahead with all my arrangements for the match, which is the best proof in the world that he is not the man who has the say. I had to go into a combination with Rickard to take the fight away from Los Angeles, but that does not make him the big man in the proposition."

Some may say this stand was forced by the action of the Supervisors, and that Gleason has secured permission to do the talking from Rickard. If the San Francisco promoter makes good his word, however, it will be a difficult matter for the Supervisors to turn him down.

BOYS STIR THEMSELVES.

READY FOR TUESDAY'S BOUTS.

There was activity yesterday in all the camps of the fighters who are to take part in the show at McCarey's pavilion Tuesday evening and all of the pugs should be in good condition for the contests.

Danny Webster is working harder than ever to get in prime condition for his bout with Curley O'Connell for he knows that the youngster will be stronger than ever at catchweights, although Curley may not come into the ring weighing over 122 pounds. Danny will be close to 120 pounds when he faces O'Connell.

O'Connell hit the road yesterday, and later entered the ring at Doyle's and among other stunts boxed five rounds with Frankie Harris, the bout being watched by a crowd of fans who had gone out to get a line on the aspiring young pug.

Mexican Pete contended himself with a road run in the early morning and a finish with the bag for about half an hour. Pete announces himself in condition now and says all he has to do is to keep up a little exercise for the remainder of the period before his contest with Jim Cameron.

Cameron kept up the gait he has set for himself in preparation for the event.

Joe Livermore and Jack Boyd worked out at the pavilion, Eddie Russell is doing his training at Eastside with Danny Webster.

JONES RETURNS ARTICLES.

BUT TWO CHANGES MADE.

Tom Jones signed the articles yesterday for the Wolgast-Nelson fight and sent them north to Sid Hester, accompanied by a letter asking that the boy promoter put up at least $2500 in the hands of John Clarke, a San Francisco sporting man. The articles that Hester sent were returned with but two changes, these being on stakeholder and that the money must be in cash instead of certified checks.

Burns Wins Easily.

OAKLAND (Cal.) Jan. 13.—Jack Burns, the Salinas heavyweight, was given the decision over Tom O'Niel of Chicago last night in their ten-round bout. O'Niel was floored in the third round, and Burns could have ended the fight in the seventh. He played with his man, however, and at the end of the ten round Referee Smith declared Burns the winner. Burns will next fight a return match with "Gunboat" Smith in San Francisco.

Match for Picato.

KANSAS CITY, Jan. 13.—"Fighting Dick" Hyland of San Francisco, and Frank Picato, a coast lightweight, were matched today to fight in New Orleans on January 22. Hyland and Phil Brock, of Cleveland, will fight in Memphis, the first week in February.

Wolgast Goes Today.

The Wolgast fight party is scheduled to leave today for a visit of three weeks at Wheeler Springs. The boys are to return here for a few days before starting for San Francisco to get ready for the Nelson fight.

Fatal Pug Row.

DULUTH (Minn.) Jan. 13.—Walter Whitehead, a negro pugilist of this city, who was stabbed by Ralph Jones, another negro, about a week ago, died today.

DORY RACING QUIET.

The racing between the dories of the South Coast Yacht Club that should take place next Sunday, according to the schedule, will not be resumed until after the excitement of the aviation performances dies out.

IF YOU enjoy good fiction read The Times Magazine of the coming Sunday.

"OCEAN RACE POSSIBLE.

Change of Rules Will Permit Entry of Thirty-Foot Boats, Which Were Barred Heretofore.

Walter Folsom has decided to sell his crack racer, Mischief II, and if he does he will build a larger yacht that will not only be a racer but a cruiser as well. The annual election of officers of the South Coast Yacht Club will be held the early part of next month, and the new officers are expected to at once issue the coming season's programme.

The bi-annual ocean race to Honolulu is due this coming July, but as yet there has been no news given out concerning it. It is understood that a number of new boats will be eligible under the change of rules permitting the starting of boats thirty feet on the water line, instead of forty feet, as was the case in the previous race.

BULLSEYES.

FAIR SCORES BY SMALL WEAPONS.

LOS ANGELES REVOLVER CLUB MEMBERS BUSY.

A. B. Douglas Proves to Be Classiest Marksmen in Weekly Practice Shoot, With Dr. L. M. Packard in Second Place—Club Championship Is Now Being Contested.

The club championship shoot for the silver cup is being held this week by the Los Angeles Revolver Club on the indoor range at No. 716 South Olive street.

The conditions are fifty shots per man at twenty yards, under United States Revolver Association indoor rules. Either pistol or revolver being used on an equal footing.

Last Sunday, A. B. Douglas, Thaxter, Richardson, Packard and L. C. Douglas shot their scores, and Wednesday night Holcomb, Siefert, Hubbs, Wright and Scroder each shot in the contest. The shoot will not be ended until next Saturday evening, when the results will be announced.

To the winner is awarded the silver cup for the year 1910, and a gold medal to be retained as his own property, the cup being contested for in January of each year. To the next highest is awarded a silver medal, and to the third a bronze trophy.

Last year the contest was held on the outdoor fifty-yard range, the cup being won by A. B. Douglas, with a score of 445, out of a possible 500.

The following practice scores were made on the indoor range Wednesday evening:

TWENTY-YARD REVOLVER.

W. G. Eisemayer	73	83	77	77
H. S. Fondersmith	79	66	70	61
Dr. L. M. Packard	88	89	86	
E. G. Richardson	79	80		
Peter Peterson	82	72		

TWENTY-YARD PISTOL.

Carl Schroder	92	87	89
A. B. Douglas	87	92	85
Dr. Packard	88	81	
L. C. Douglas	86	82	

LAWYERS VICTORIOUS.

Defeat Y.M.C.A. Thistles in Speedy and Exciting Basketball Game by Close Score.

At the Y.M.C.A. gymnasium last night the basketball team of the Law School defeated the Y.M.C.A. Thistles by a score of 24 to 21. The game was fast and well contested throughout.

The team work of the Law School team far excelled that of their opponents and to this fact may be ascribed the victory of the Barristers. There was no particular star for the Law School, as each of the players shared in the glory of the game. Crooks played the best game for the Thistles.

The line-up:

Law School.		Thistles.
Roberts	forward	Crooks
Miller	forward	Roth
Smith	center	Squires
Millikan	guard	Jones
Howard	guard	Hentschel

Referee—Williams.

SANE FOOTBALL RULES.

Coach Stagg Suggests Some Amendments for the Improvement of College Games.

[Chicago Tribune:] In the interest of sane football Coach A. A. Stagg applied the knife to the forward pass. His ideas for football revision follow:

"Not to allow pulling or pushing of the men carrying the ball in order to prevent mass plays and striking with the force of two or three men in a compact body.

"To remove the penalty for an uncompleted forward pass on the first and second down. Let the ball be brought to the point from which it was thrown without penalty to encourage open play.

"To protect the receiver of forward passes and on-side kicks from hard body checking.

"To put a penalty on a player for crawling with the ball and to enforce the penalty for dropping on a man who is on the ground.

"To legislate as far as possible for the removal of players suffering from exhaustion by urging upon coaches and trainers to remove such men, and by having a rule that a man who takes out time the second time he put out of the game by the referee.

"To limit the halves in high school, preparatory school and all untrained teams to not more than twenty-five minutes' play."

AFTER AMATEUR SANCTION.

The Los Angeles Athletic Club has applied to the local Registration Committee of the A.A.U. for a sanction for boxing and wrestling matches to be held the latter part of February or the first week in March. These will be for the Southern California amateur championships.

MANY BOWLING ENTRIES.

ST. LOUIS, Jan. 13.—Eighty five-men teams have been entered for the Middle West Bowling Tournament, which opens here January 26, with a corresponding number of entries in the singles and two-men teams. The entry lists closed last night.

Bookies in Wrong.

PITTSBURGH, Jan. 13.—Four local bookmakers are reported to have lost between $50,000 and $60,000 yesterday on a race in Jacksonville. A commissioner sent to the track by local bettors sent the tip on Stoneman at 8 to 1, in the fifth race. Two of the bookmakers tonight said one man had cleaned up $18,000 from each of them.

Mack Sells Players.

PHILADELPHIA, Jan. 13.—Connie Mack, manager of the American Baseball Club of Philadelphia, today disposed of ten players. These include Infielder Ware to Oakland, Cal.

FOOLISHNESS.

GAMBLERS TO BE WELCOMED.

New Orleans Determined to Revive Racing.

Liquor Dealers Want Locke Law Repealed.

Believe "Wide Open Town" Will Help Business.

[BY DIRECT WIRE TO THE TIMES.]

NEW ORLEANS, Jan. 13.—[Exclusive Dispatch.] The latest plan to revive racing in New Orleans was announced today by the Liquor Dealers' Association and the organization has completed arrangements to run special trains from New Orleans to the capital, Baton Rouge, the date the bill to restore racing is introduced.

Trains will carry only bona fide business men who will plead that the Locke law be repealed. The Business Men's League and several other civic organizations will likely join the movement in the effort to present a "living petition," instead of a long list of names. The association claims to have assurances from 100 leading merchants to appear before the Legislature and if predictions made by substantial business men are not amiss it is probable the city will enjoy a holiday when the measure for the return of racing is introduced.

Every local politician of consequence has joined the movement to revive racing, and several Senators who voted for the Locke law are reported as favoring a repeal of the bill. Well posted men in financial circles claim the movement could not be sprung at a more opportune moment than at present, for the city is undergoing the worst spell of adverse business stagnation since the days of the 1907 panic.

SURPRISING.

MADMAN SHOWS 'UP GOOD NAGS.

DEFEATS PREJUICIO EASILY IN OAKLAND FEATURE.

Best Liked Horse Fails to Get Away and Is Never in the Running from the Start—Rain Makes the Track Heavy—Entries of Oakland Ranch Win Two Events.

[ASSOCIATED PRESS NIGHT REPORT.]

OAKLAND, Jan. 13.—Madman, one of the stars of the Bedwell string, won the Mendota handicap at Emeryville today in a heavy shower of rain. A field of eight faced the starter with Prejuicio well liked. He failed to get away and was outrun, Madman gained an easy victory over Del Crusador.

The Oakwood stock ranch won two races with Minnedocia and Velma C. Results:

Futurity course, selling: Minnedocia, 107 (Shilling,) won; Metropolitan, 108 (Vesper,) second; Gramercy, 109 (Walsh,) third. Time, 1:11. Kid North, Palo Chiquete, Wicket, Beda, El Molino, Eleanor Robson and Oswald B., also ran.

Six furlongs, selling: Anna May, 109 (Shilling,) won; Orello, 114 (Vosper,) second; Billy Myer, 109 (C. Williams,) third. Time, 1:14 1-5. Grace G., Kaiserhof, Darenington, Arthur Hyman and Nappa also ran.

Six furlongs, selling: Velma C., 106 (Cavanaugh,) won; Sam Barber, 99 (Denny,) second; Adena, 109 (Buxton,) third; time, 1:15 3-5. Curriculum, Mossback, Titus II, Friar of Elgin, Swagerlator, Gene Russell, Copperfield, Col. Brady and Bankara also ran.

Five furlongs, Mendota handicap: Madman 106 (Shilling,) won; Del Crusador, 93 (Kederis,) second; Prejuicio, 116 (Mentry,) third. Time, 1:00 3-5. Port Mahone, Fernando, Spohn, Rapid Water and Direct also ran.

One mile, selling: Little Buttercup, 107 (Vosper,) won; Dovalta, 107 (Keogh,) second; Dixie Dixon, 85 (Kederis,) third. Time, 1:44 1-5. Cataline, Radation, Sea Lad, Elodia B., Peggy O'Neal, Directell and Col. Jack also ran.

Six furlongs, selling: Marse Abe, 107 (Shilling,) won; Father Stafford, 103 (Walsh,) second; Steel, 106 (Cotton,) third. Time, 1:14 1-5. Roy Junior, Woodlander, Thor, Novgorod, Sir Barry and Inclement also ran.

EMERYVILLE ENTRIES.

Five and one-half furlongs, selling: Royal N., 112; Hector, 109; Paul Clifford, 109; Gold Heart, 109; Gabrielle, 107; Edith R., 107; Burnell, 107; Captain Hansdn, 105; Lady Rensselaer, 103; Banrose, 103; Aunt Aggie, 103.

Five and one-half furlongs, selling: Onatassa, 112; Rapid Water, 112; Andrew B. Cook, 112; Combury, 109; Guardi, 109; Theo. Case, 109; Dovalta, 107; Daily, 107; Blanche C., 107; Quick Trip, 105; Obey, 103; J. F. Crowley, 103.

One mile and seventy yards, selling: Wap, 115; Avontellus, 114; Spring Ban, 109; Mike Jordan, 106; Cataline, 106; Whidden, 102; Cocksure, 102; J. C. Clem., 101; Aks-ar-ben, 100; Trocha, 99; Contra Costa, 89; Meltondale, 81.

One and three-sixteenths miles, selling: Legatee, 109; Bryce, 104; David Warfield, 104; Homeless, 104; Buckthorn, 104; Miss Officious, 102; Lazelle, 101; Mr. Bishop, 99.

One mile and seventy yards, selling: Trust, 111; Surety, 111; R. H. Flaherty, 109; Littleton, 106; My Pal, 106; Who, 106; Flavigny, 104; Huapala, 104; Redwood II, 102; Right Sort, 101; Lady Kitty, 100; St. Albans, 97.

Futurity course, selling: Biskra, 115; Priceless Jewel, 110; Banonica, 110; Emma G., 110; Belle Kinney, 110; Birth, 106; Lona Lech, 106; Silvia Fir, 93; Galene Gale, 86; Vondel, 86; Silk, 86; Roberta, 93.

JUAREZ STRUGGLES.

PIKERS GET TWO WINNERS.

[ASSOCIATED PRESS NIGHT REPORT.]

JUAREZ (Mex.) Jan. 13.—Rubiola and Princess Industry were the only successful public picks to win at Terrazas Park today. The track was much improved, but is still slow, which caused many "form reversals." Summaries:

One mile: Rubiola, 107 (Archibald,) won; Almena, 105 (Goose,) second; True Sir, 107 (McCahey,) third; time, 1:43.

Six furlongs: Percy Taylor, 109 (Mewes,) won; Alarmed, 95 (Bell,) second; Freckless, 102 (Garner,) third; time, 1:16.

Three furlongs: Princess Industry, 112 (Austin,) won; Sophrony Brown, 116 (Ramsey,) second; Ilsre, 105 (McCahey,) third; time, 0:35 2-5.

Six furlongs: Lighthouse, 107 (McCahey,) won; Blagg, 110 (Archibald,) second; Howard Pearson, 102 (J. Wilson,) third; time, 1:15.

Six furlongs: High Culture, 104 (Ramsey,) won; Catheryn Scott, 97 (Garner,) second; El Perfecto, 107 (B. Wilson,) third; time, 1:15 1-5.

Mile: Whip Top, 107 (McCahey,) won; Gurston, 104 (Denescoten,) second; Rickey, 109 (Benson,) third; time, 1:42.

JUAREZ ENTRIES.

Five and one-half furlongs: Lady Paret, Prudish, Ceasarilles, Dixie Gem, Malitine, Judith Page, 110; Gondola, 105; Lady Box, Miss Hardly, Illusive, 100.

Six furlongs: Joe Ehrich, Ethel Day, 111; Jolly, 110; Cardinal Sarto, 107; Apologize, Fireball, 104; xAnne McGee, Peleas, 103; xMeddling Hannah, 102.

Mile: Elder, Niblick, Cull, 107; Margaret Randolph, Virginia Lindsey, Cuban Boy, The Sticker, 105; xAssociate, xR. Q. Smith, 102; xHigh Street, xBuna, xLady Garven, 100.

Five and a half furlongs: W. A. Leach, 110; Silver Stocking, Sugar Maid, 105; The Fad, Elizabeth Harwood, 105; Sociable, 100; German Silver, 97.

Seven furlongs: Ed Keck, 107; Tipster, 103; Lukes Cates, 102; Camera, Banlady, 101; xKyle, 100; xMary Genevieve, 92.

Mile: Fantastic, 111; xLady Esther, 108; Fred Mulholland, Kopek, 107; xPedro, 106; xAcquia, 90.

xApprentice allowance.

JACKSONVILLE CARD.

HORACE E. RUNS SECOND.

[ASSOCIATED PRESS NIGHT REPORT.]

JACKSONVILLE (Fla.) Jan. 13.—The surprise of the day was in the fifth, when Robin Grey beat Ethen. Results:

Three furlongs: Dell, won; Clay second; Old Squaw, third. Time, 0:36

Six furlongs: Anavey, won; Miss Sly, second; Lotta Creed, third. Time, 1:13 2-5.

Six furlongs: Anna L. Daly, won; Horace E. second; Manheimer, third. Time, 1:13 4-5.

Five furlongs: John Griffin, won; Pantoufle, second; Booger Red, third. Time, 0:59 3-5.

Seven furlongs: Robin Grey, won; Ethon, second; Pocomoke, third. Time, 1:27.

One and one-sixteenth miles: Roseburg II, won; Belleview, second; Harry Scott, third; time, 1:56 3-5.

EVENTS AT TAMPA.

NOSE AND NOSE FINISH.

[ASSOCIATED PRESS NIGHT REPORT.]

TAMPA (Fla.) Jan. 13.—The feature race today was the fourth, in which Cloisteress and Warner Griswell went the entire distance neck and neck, Griswell being able to push his nose in front at the wire. Summary:

Five furlongs: Uralla, won; Catrine Montour, second; Tom Toohey, third. Time, 1:07 3-5.

Five and one-half furlongs: Dredger, won; Dr. Young, second; Somona Girl, third. Time, 1:14.

Five and one-half furlongs: Nebuluous, won; Lucky Mate, second; Sorrel Top, third. Time, 1:13.

Five furlongs: Warner Griswell, won; Cloisteress, second; Joseph Moser, third. Time 1:04.

Six furlongs: Autumn Girl, won; Rebel Queen, second; Icarian, third. Time, 1:19.

Six furlongs: Pirate Diana, won; May Jene, second; Necklet, third. Time, 1:20.

ROSE SKIRMISHING.

MAY RACE AT ARCADIA.

George Rose, the big bookmaker who is heavily interested in the Arcadia race track, has left this city for San Francisco, and his going may mean that the Arcadia gambling hell will have a very short race meeting this spring, although there is nothing sure about this.

He tried booking at the joke Juarez races opposite El Paso, in Mexico, but admits that the racing was bad and there is little doing for the bookmakers. The majority of the "spots" bet but 50 cents on a race. Rose has gone north to confer with Tom Williams about the success of oral betting, and this may be tried at Arcadia next winter.

SUCKERS IN PLENTY.

MEET TO BE EXTENDED.

[ASSOCIATED PRESS NIGHT REPORT.]

SAN FRANCISCO, Jan. 13.—President Thomas H. Williams, of the New California Jockey Club, announced tonight that the race meeting at Emeryville will be extended forty days and possibly sixty days.

Under the original schedule the meeting would have ended February 11. President Williams stated that the extension is the result of a successful meeting under the present anti-betting law.

METEORS PASS.

PORTLAND GETS RID OF BREEN.

McCredie Sells Infielder to Vancouver Team.

Happy Hogan Loses Chance to Get Good Player.

Pitcher Graney Has Been Sold to Cleveland.

[BY DIRECT WIRE TO THE TIMES.]

PORTLAND, Jan. 13.—[Exclusive Dispatch.] Dick Breen, last year's second baseman with the Beavers, has been sold by Walter McCredie to the Vancouver team in the Northwestern League. McCredie also announced today the trade of Jack Graney, pitcher and outfielder, to the Cleveland Americans for two players yet to be selected. McCredie has the option of selecting a third baseman from Cleveland as part of the deal, but he expects to get a better man for this position from St. Louis. Portland also has lines out for a hard-hitting outfielder, whom Mac expects to take the place of Graney. He will retain Buddy Ryan and figures on playing a few more games himself.

Hogan, of Vernon, had been in negotiation with McCredie for the purchase of Breen, but wanted time enough, until next July to pay for him, and as Vancouver offered cash, McCredie accepted its offer in preference.

SPIKES TO REMAIN.

NOTHING TO REPLACE THEM.

[ASSOCIATED PRESS NIGHT REPORT.]

CHICAGO, Jan. 13.—The old-fashioned baseball spikes will be retained in the American League, according to a decision reached by B. B. Johnson, president of the American League, and Charles A. Comiskey, president of the Chicago Americans, after a conference here today. Johnson and Comiskey were appointed at the last meeting as a committee to take up the subject of abolishing the present style of spikes.

"We have inspected several devices intended to supplant the present spikes," said Johnson, "but have found none of them satisfactory. There has been some complaint concerning spikes, but, in the estimation of Comiskey and myself there is nothing that will take their place."

NEW STUNT.

LIVE WILD BIRDS USED AS DECOYS.

MISSOURI HUNTERS TIRE OF WOODEN DUCKS.

More Than Seven Hundred Birds Are Bagged in One Month by Two Men Who Improve Upon the Best Work of the Decoy Manufacturers. Geese Also "Bite."

Ducks and geese, quietly swimming and feeding among the sedges that line the Missouri River near Rushville, Mo., present an alluring invitation of seeming safety and companionship for their feathered relatives, flying along the stream toward the south in the late fall and winter or returning north a few months later. They descend to feed with the birds already in possession. Shots are heard. Some of the birds fly away, but others remain fluttering in the water, and two huntsmen from their blind speedily collect the quarry.

The astute hunters who tired of wooden decoys a year or more ago and decided to improve upon the best work of the manufacturers by using living decoys are Fred Fenton and O. C. Jones of Rushville. In shooting game it had been their practice to kill the crippled birds that they brought down, but one day they shot a gander through the wing, and its injuries were so slight that they resolved to preserve it. They wondered if it would not be possible to use the gander, which was unable to fly, as a live decoy. They pressed him into service a few days later.

"I think he drew all the geese in the State," said Fenton. One result of the first day's shooting was the acquisition of a crippled goose. They were mated, and now they have 123 wild geese in captivity. Ducks were obtained in the same manner. When Fenton and Jones shoot they usually use about four geese of the ordinary wild variety, two brant and twenty ducks. The star performer among the geese is a California powwow.

"He starts making a noise almost before we can see the geese and keeps it up until they are clear out of sight," Fenton said. "I have seen geese fly away past him and then swing around and come down."

Using their live decoys, the men shot 728 ducks in November. Their bag of geese numbered only six, all of which were got November 3. Spring is a better time for shooting geese, they say.

"The geese feed on the prairies in the fall, and strike the river about dusk, heading for the south. It's too late then to catch them. When they come back in the spring, though, they're generally flying in better light." That is the way Jones explains the seeming failure of the live aid to the hunters.

The ducks and geese are "anchored" by small weights on long lines. The cords have snap hooks, which are fastened into rings attached to straps about the birds' legs. Fenton and Jones have a gasoline launch, and when they start out for the day they carry a crate of birds, each with its leather leg strap. It is the work of only a moment to take them from the coop, snap a weighted line to each ring and set the birds adrift. Not all of them have to be tied out. The ducks and geese are fastened, but generally it is not necessary to adopt the same means with the drakes or ganders, which swim about near at hand. The ducks are half breeds, crossed between mallards and domestic ducks.

All the birds are fed regularly on shore, and when a day's shooting is finished the drakes and ganders swim willingly back to the shack where they have learned to expect their daily apportionments of grain.

GOOD ON PAPER.

DRIVING CLUB PROMISES CLASSY PRELIM MATINEE.

THE Los Angeles Driving Club will give its "try-out" matinée on Saturday afternoon at Agricultural Park, and if it is to be in the nature of an exhibition, it might be well for the club to have others as promising for better classes of horses are provided for than in many of the regular matinées.

The Speed Committee met last night to classify the entries, and while many of the good nags are out on pasture the number that are ready to race is surprising for this time of the year. The card is to consist of four events, two in three heats, and is made up of a 2:15 pace, a 2:25 trot, a 2:25 pace and a 2:30 trot and the first heat of the first race is to be started at 1:30 o'clock.

The programme has been given out as follows:

Trotting, 2:30 class, 2 in 3 heats: Jack Connor, Mazeppa, Armes and Dr. Wayo.

Pacing, 2:25 class, 2 in 3 heats: Col. Mack, Major Gifford and Hal Mc.

Pacing, 2:15 class, 2 in 3 heats: Steve Bailey and Artesia.

Trotting, 2:25 class, 2 in 3 heats: Leonora M., Drummer Boy, Rancho Del Paso and Copper King.

The judges are to be J. R. C. Burton, R. Borland and L. C. Bradley. C. G. Epps, Perry Lowe and Harry Messmore are to be the timers; J. W. Snowden, announcer, and E. J. Delorey, starter.

Times-Directory of Automobiles and Accessories

Alco Car — Winner of 1909 Vanderbilt Cup Race. W. P. BOOK, Southern California Agent. 1226-28 So. Olive St.

American — American Motor Car Agency. 1210-1212 South Olive.

American-Simplex — Bekins-Curtis Car Co. Price and Quality.

Auburn — "THE MOST FOR THE MONEY." Repairing of "Tourist" cars and manufacture of parts a specialty. W. J. BURT MOTOR CAR CO.

Autocar — Pleasure and Commercial Vehicles. M. S. BULKLEY & CO. 1310-12 South Grand Ave.

Automobile — Service of the most satisfactory kind. Ignition and carburetor troubles. Any automobile owners by making use of our automobile expert, free of charge, are not obliged to purchase goods. Call for Expert, 945-947 S. Main St.

Auto Supplies — Worthington & Stevens. ELEVENTH AND HILL. Home 10473.

Auto Supply Co. — Everything for automobiles are right. Open all day. Open evenings o'clock. Phone F 1246. 707-9 S. Spring St.

California — California Automobile Co. Tenth and Main.

Cole 30 — Agents write for proposition. Your territory may be open. The new $1600 proposition. WADE MOTOR SALES CO., State Distributors. 1211 S. Main.

Detroit & Columbus — Electrics. Lozier. New Era Electric Co. California Electric Co. 12th & Olive Sts. 100 Blast Under Sold.

Dorris — Bosbyshell-Carpenter Co. 1226-1228 S. OLIVE. F 5

Durocar — Durocar Mfg. Co. 929 S. Los Angeles.

Firestone Tires — For strength and durability. Tire & Rubber Co. 957 S. Main St. Phones—Main 5170.

Ford and Velie — STANDARD MOTOR CAR CO. Twelfth and Olive. F4828

Garage — Equipment—Everything for the Garage. SMITH-BOOTH-USHER CO. Machinery and Supplies. 10681. Main 1090. 212-214 S. Los Angeles.

Goodyear — RAINCOAT CO. Headquarters for AUTO COATS, CAPS AND GLOVES. 210 South Broadway.

Goodyear Tires — Everything in All Sizes. W. D. Newell. 949-951 SOUTH MAIN.

Great Western — H. O. Von Phul. F4353—Sales Room. 1130-1132 S. Main.

Hupmobile — 20-H.P.; Bosch Magneto. Selective sliding gear. $850 F. O. B. Los Angeles. Model 20 Patent. TRISTATE AUTOMOBILE CO., 600-604 So. Olive St. Sub-agents wanted—Cal., Ariz.

Inter-State — The car for service, style and quality. $1875 F. O. B. Los Angeles. Come in and see it. BURKHARD & CARR. Dist. for California & Arizona.

Isotta-Fraschini — and HALLADAY Motor Cars. 804 S. OLIVE ST.

Lane Steamer — Powerful, obedient, handsome, economical; cost: 80 miles on one ton of coal; hand pumping; 20-H.P., $2550. Coast agents wanted. NATIONAL AUTO CO., Distributors. 1226-1228 S. Olive St. Licensed under Selden patent.

National — 1910 Models are here. For full information, call F5047 or Main 968. VAIL MOTOR CO. 1160 S.

Pennsylvania — Williams Automobile Co. 1806 S. Main.

Petrel — AND CONTINENTAL MOTOR CARS. Angelus Motor Car Co. 1242 So. Flower St.

Rider Lewis — "THE PERFECT CAR." R. & L. COMPANY, 1044 S. Main. Phones—Fine.

R & L Electrics — A. N. Jung Motor Car Co. 1213 S. Main.

Sterling — Motor Mart, 10th and Main. Minimum Mechanical Troubles. Maximum Motoring Pleasure.

Speedwell 50 — 1910 Cars On Exhibition at Agents' Salesroom, 931 S. Main St. 7050.

Waverley Electrics — IRVING L. BLINN, J. J. KINNEY, Southern California Agents. WELCH MOTOR CAR AGENCY. 1248-1248 South Flower St. The Welch has set a new standard in motor cars.

Welch — STEAM and GASOLINE. Immediate delivery for storage in our new big garage, one car or more. PACIFIC MOTOR CAR AND AVIATION CO. Flower St. Home 60151, Main 8680.

White — SALT LAKE ROUTE. Trains Are Running Via Salt Lake Route. Leaving Los Angeles daily at 8:35 a. m., 5:24 p. m., for Pomona, Ontario, Riverside, San Bernardino, and at 8:00 p. m. for Las Vegas, Rhyolite, etc., at 601 So. Spring street and First street.

The New Rambler — The car for particular motorists who admire dignity and comfort, without extravagance in cost. 5-Passenger 34-H.P. Car $1950. 7-Passenger 45-H.P. Car $2650. W. K. COWAN, So. Cal. Agt. 1149-62 So. Hope St.

THREATENED ONES.

...DS OF THE ...ED CHAMBER.

...Compound of All Sorts and Conditions.

...se Is About as Cheerful as a Morgue.

...Its Abolition Wouldn't Help Unemployed.

BY HAROLD SANDS.

...men live long, and the ... may sometimes be said of threat... distinctions, as witness the Brit... House of Lords. "A Senate—time's ... status unrepealed," Shelley ... it in 1818. Barebar names were ... to it previous to that; mud... others have since been hurled ... "mud, it se ed it," cried John ... to his more radical days, and ... Lord Morley, he sits upon a ... bench and issue solemn warn... to his fallen peers.

...ge was my introduction to the ... of Lords. A dull debate was ... in the House of Commons. ... the word went round, "Rope-... is." Many of the faithful ... hampered to the House of ... while the press gallery men ... over to the red chamber. The ... reporter" of the news gather... service for which I happened ... working unceremoniously shoved ... the box in which newspaper ... perched. I cribbed, confined ... unconsciously. I was ... away for dear life, taking ... report." Rosebery was ... quoted in the first person in ... dark.

...e is a more hideous place ... world in which to take a steno... report of a statesman's speech ... House of Lords may it never ... misfortune to come across it. ... the scarlet chamber is a ... place architecturally. It ... magnificent oriel windows, ... walls, splendid decorative ef... but its acoustic properties are ... And to add to the misery ... newspaper men, the principal ... are all grouped near the ... which is in front of the ... at the other end of the great ...

...the "woolsack" sits the Lord ... He is the Speaker of the ... but he has none of the authority ... Speaker" has in the ... of Commons. In the event of ... he would be helpless; but the ... behave themselves in an ... way.

...supposed to be the duty of a ... addressing the house ... toward the occupant of the ... Were this rule strictly ... the reporters would never ... what the speeches. Lord ... acts kindly toward ... estate" stowed away in ... end of the building—... architecturally, but as ... goes. He will address ... way, and then swing ... Lord Chancellor. This ... but it often results in ... sentences being almost ... reporters sometimes have ... afterward and patch ... "verbatim" reports. Some ... the end of one sentence, ... another. By careful work, and ... partiality, they manage to ... straight.

A "FULL DRESS" DAY.

...rule, the House of Lords is ... cheerful a place as a morgue, ... newspaper man's standpoint. ... the bigwigs are delivering ... of their weighty opinions ... compensations. The fairest ... of the realm will be flutter... in the galleries; the Prince of ... will be seated in a bench ... all the world as if he were ... his himself in a dark cor... bishops and bishops, the ... in their wondrous ... of purest white, will be ... around his eminences of Canter... while the faithful commons loll ... the throne. The latter mustn't ... By rights, they shouldn't ... the sacred precincts at all, ... Mr. Speaker is formally ... by that august personage, ... fact."

...are all merits and conditions of ... about 600 of 'em. Three are ... of the blood. The spiritual ... include their graces of Canter... and York, and the twenty-four ... who hope some day to be arch... The temporal peers are of ... of England, Great Britain ... United Kingdom. These are ... with very nice differ... from Bonnie Scotland and the ... of Erin have certain hered... In the mass are a score ... the unfortunate twenty-... on the roll of marquises. ... to the number of 123 have ... over forty-two viscounts, ... in the social scale, comes ... of three hundred and thirty ...

...to be hoped that no baron or ... height of the shire will see ... to "lowest in the social ... That, of course, is only as ... business reckon them. As ... of fact, it is heresy and ... all sorts of other awful ... mask of any peer as below ... although nobody who ... courageous collection on the ... a big division could be brought ... That's one reason why the ... Nelson wore on the ... not ice even though re... uncomfortably on the ... As a bloomin' English... the anti-Socialist ... socialistic that "none can ... with authority over the oth... chambers, though there is a ... of the house, he has no au... whatever over the other mem...

FREELY EXCEPTION.

...rejects in all sorts of or... it might be supposed that ... like to exhibit their stars, ... garters, in the gilded cham... is about the only place ... can't do it; 'twould be ... dig, you know. No ... a breath of etiquette ... perpetrated by a lord, spirit... equal, than to appear upon ... red chamber with a ... on his swelling bosom, ... shooting across his more ... There is just one ... exception which ... The Bishop of Win... of the most distin... of all, that of the Gar... badge to show that the ... of the premier ... of this tender ... blasted, rather unflat... that the royal fam... of a figure in the House ... is represented. Only ... have seats in that ... The Prince of Wales is ... one, but not because he is Prince of Wales. He takes his place by virtue of one of his other titles, that of Duke of Cornwall. His uncle, the Duke of Connaught and the Duke of Albany, are the other two princes of royal blood who are entitled to places. Not one of the three can claim precedence over the Lord Chancellor if he wishes to make a speech.

And the Lord Chancellor has to mind his p's and q's when he gets a desire to say something. He has this advantage over the Speaker of the House of Commons that he can orate when he feels like it. But he mustn't dare to do so from the "woolsack;" he must leave that spot—in which it must be confessed he looks very uncomfortable—and go "to his own place as a peer."

AN AWFUL SIN.

Sometimes, for the sake of escaping tautology, the House of Lords is referred to as the "House of Peers." That's another sin for which the unfortunate guilty party can never hope to be forgiven. It has been ruled out of order in the scarlet chamber itself when some unhappy duke has forgotten himself and used the tabooed expression. It's all because of those high and mighty chaps, the bishops, that the distinction is made. They are merely "Lords of Parliament," not peers, so because of their august presences, the house cannot be correctly described as that of the peers but merely as that of the Lords.

From the desperate efforts which some brewers, newspaper proprietors and some lesser but equally rich fry make to get into the House of Lords it may seem curious to state that there are some men who detest the thought that they will some day have to sit within the red chamber. These are the bright eldest sons of peers, holders of hereditary titles, who are making their way in the House of Commons until the time comes when they must sadly step into the shoes of their fathers. They prefer the lower chamber to the morgue across the way.

Some years ago a few of them even went so far as to endeavor to get a bill passed which would enable them to retain their seats in the Commons, which they had won by their ability, instead of being obliged to go into the House of Lords when they succeeded to their titles. The members of the House of Commons listened very indulgently to the eloquent pleas of the young men burdened with hereditary honors, but gently yet firmly turned them down.

Not so long ago I visited Runnymede, the little island in the Thames where "the mother of parliaments" was born. 'Twas the barons who forced Magna Charta from King John and "the common council of the realm" was established. And now Lloyd George and his friends would wipe out the descendants of those barons, as far as they are able. The character of the title-holders has changed, they say.

But suppose the House of Lords is ended, will there be fewer unemployed in England, will the ranks of the sleepers on the Thames embankment be reduced, will the meetings of agitators in Hyde Park cease? Not on your life. The unemployed England will have always with her. Not tariff changes nor kicking out the barons will rid "the old country," as colonials call it, of that sad-but-never-to-disappear army, which marches through the streets singing the doleful refrain, "We're all frose out, poor laboring men, we've got no work to do."

THE LADYLIKE BALFOUR.

And, after all, is the British House of Commons really in sympathy with the laboring classes? Its members recently indulged in much fine frenzy about being champions of the poor against the rich. But if we add up the wealth of the commons will it be found to be much below that of the lords? Are not the real aristocrats of England in the commons?

There's A. J. Balfour, the somewhat ladylike leader of the opposition, for example. Where can you find a man less in sympathy with the dock laborer. As for Premier Asquith, the coldest man that ever came across the political pike, he is not of the people and never can be of them, although at election times his followers desperately seek to show that he has been one of "the climbers" who have attained.

Asquith stands apart from the hungry masses just as he does from the suffragettes. He is an icicle. He may not be an aristocrat but he gives a very good imitation of one. Should he succeed in mending or ending the House of Lords he will not by that act contribute one farthing's worth of comfort to the poor of England. And the value of a farthing is half a cent.

ARTICLES OF PEACE.

NEW TORPEDOES DEADLY AFFAIRS.

CAN BE FIRED WITHOUT PRODUCING ANY RECOIL.

A Dirigible Torpedo That Leaves Its Nose With the Enemy for Explosive Purposes and Then Reverses Itself and Goes Back Toward Its Starting Point.

The demands upon navy on all the seven seas are so great that it is imperative we should possess more war vessels than any other power. But what is the use of building battleships if guns and torpedoes exist, which, if there were a European war tomorrow, might, after the first few weeks, or days, put every ironclad at the bottom of the sea or in dock, and for the time being leave the ocean free to all? Instruments of destruction will decide the Trafalgar of the future; battleship will not be pitted against battleship, but torpedo against torpedo and electrical gun against electrical gun, says London Tit Bits.

The invention of the torpedo, or "White Devil," as Kipling so aptly terms it, completely revolutionized the method of attack in naval warfare when it was invented years ago. The Brennan torpedo—once the most formidable engine for harbor attack and defense that existed in the world—may almost be considered old-fashioned, while the Whitehead torpedo is but a squib compared to the new air torpedo recently invented by the Swedish Col. Unge.

Col. Unge's torpedo can be fired without producing any recoil whatever, hence the torpedo tube is light and easy to move quickly from place to place. It is said that it will shortly be introduced into the German army and navy, and it is proposed to convey the torpedo tube on a motor car for land defense. In field operations the air torpedo can be hurled against bodies of troops, as well as against troops in covered positions, and, owing to the fact that it can be discharged without the slightest noise, it will be next to impossible for an enemy to locate the position of the torpedo battery which is attacking it. In coast defense the air torpedo can be fired in such a way as to drop right on the decks of hostile battleships.

Had the Halpine dirigible torpedo, the invention of Lieut. Halpine of the United States navy, been in the hands of Russia during the Russo-Japanese War the progress of events around Port Arthur might have been different.

Terrible, indeed, is the Halpine torpedo, and it is sent on its errand in a way quite distinct from that of the Whitehead and similar torpedoes. It is towed out to sea by a sailor in a small rowing boat. On board the boat is a controlling board worked by electricity, and when a crank is turned the Halpine torpedo, which is attached to the boat by a cable, careers along at high speed, pulling the craft after it.

When the torpedo and the boat are within a couple of miles or so of the vessel which is to be attacked the sailor in charge brings them to a dead stop. Anchoring his boat, he climbs aboard the torpedo, sits astride and releases the cable or twine. His next proceeding is to restart the mechanism of the torpedo under him. As the torpedo cuts along he guides it toward the vessel, and when well within the mile limit he drops into the sea—he wears a cork jacket—and takes hold of a controlling wire which issues from the back of the torpedo, and which may be run out to a mile or more if necessary. So that the operator may see where to guide the torpedo by means of the wire it has two short masts with round disks at the end. A red and green lamp is made to flare at the back of the disks at the will of the operator. If he keeps the two lights in line, one above the other, he can be sure that his weapon is heading straight for the big battleship.

The torpedo, if its "nose" runs into the wire torpedo netting of the ironclad, automatically reverses its propeller and runs backward a little distance, leaving its "nose" in the net. As the torpedo retreats, a leaden cap is pulled from it by a chain attached to the "nose," and a cavity containing metallic potassium is opened. The air and water which enter this chamber result in forming a projectile through a tube below the torpedo. This projectile, which is also attached to the clinging "nose" by a cable, sinks below the sea at an angle of about 45 degs. When about 100 feet below the surface it comes to the end of its tether, and, being buoyant, strikes upward, in so doing it is practically certain that it will strike the hull of the battleship under the armor protecting plates and away from the torpedo net. Directly the projectile has been fired the torpedo becomes quite detached from the "nose" and backs toward the waiting operator. A small ratchet within it rewinds the wire, and in this way the torpedo is bound to return to the man in charge. He then clambers once more on its back, and either steers it back to his anchored boat or makes straight for the shore. As a weapon for night attack, the Halpine dirigible torpedo has yet to be beaten.

A little while ago we were hearing much of this wonderful gun invented by Mr. Simpson, a Scotch engineer, whose name is well known in connection with metallurgical researches and discoveries. His weapon is capable of imparting, by the application of electricity, an initial velocity of 30,000 feet a second to projectiles of all dimensions, and there is nothing to prevent it and others of its type from electrically propelling shells from London to Paris, or vice versa, at the rate of thousands a day.

Mr. Simpson declares that his gun will throw a projectile 400 miles or more without either flash, smoke or recoil. He has not, naturally, divulged the secrets of his invention, but he tells us that his electric gun is entirely different in shape from any of the firearms now in the possession of the great powers and that the projectiles it propels at such an alarming rate do not resemble the ordinary conical shots and bullets. This gun, which makes Jules Verne's "Trip From the Earth to the Moon" in a cannon ball almost a possibility, will probably be acquired by Great Britain, and if so, it might help to turn the scale of war in her favor.

A Mr. Bangerter has invented a quick-firing gun, which is capable of propelling automatically, without noise, smoke or flash, bullets at the extraordinary rate of 30,000 a minute at ordinary speed, and 2,000,000 an hour if pushed to the maximum capacity. The cost of one hour's firing would not exceed £4.

According to Mr. Bangerter, ten of his guns firing half-inch bullets at the rate of 2,000,000 every sixty minutes would sweep away an entire army within an hour, even if only 1 per cent. of the missiles found a billet. His quickener is worked by motor power and requires two men only to operate it.

UNDERGROUND HOMES.

Prehistoric Dwellings in Which People Live at the Present Time.

Concerning the mysterious underground dwellings in the desert back of Tripoli, Hanns Vischer writes in the Geographical Journal: "On the northern edge of the mountains the little land of Gharian, with its villages and gardens, stands like an island among the general destruction. To this day the old Roman terraces have withstood the keen wind from the sea and the winter rains and give one an idea of the country's former prosperity. The village of Gharian lies among ancient olive groves and large fruit gardens, built on the old terraces. Ruined estates look down from every little hill, old Roman or earlier towers. The present inhabitants live in underground houses, hewn out of the solid rock, the ancient dwellings probably of some prehistoric race.

"A curious maze of earth mounds, which rose on either side of the road, showed the position of the village. From one of these mounds the rubbish taken out of the ground when the house was built, I looked down into a square courtyard about thirty feet below the ground, with walls hewn perpendicularly out of the red rock. Around the walls several doors and narrow slit windows showed the different rooms. The master of the house then led us to a door which was built above the ground, like the entrance to some cellar, and down a narrow passage or gunnel to the courtyard below. The first apartment we came to held several donkeys and some goats and was used as a stable.

"The living-rooms were all whitewashed, and, like the courtyard, exceedingly clean. It looked most picturesque—the little house with the whitewashed arches leading into the rooms, the red sides of the rock covered partly by a fresh green creeper, and over it all the square of dark-blue sky. The inhabitants praise their houses, for they are cool in summer and warm in winter, when the cold northeast wind blows, but they know nothing of the original builders."

Amazed the Countryman.

An enthusiastic Burlington motorist was driving his car through one of the most rural sections of the State. He came to the top of a very steep hill. On each side of the road was a ditch, and at the bottom of this hill a load of hay was just beginning the ascent. The motorist, who is not one of the chicken and man-killing variety, backed his car into the ditch and waited for the sturdy son of the soil who was guiding the load of hay, to drive his team past. On the rear of the load, almost buried in the hay, reposed at full length the typical old patriarch of the hills. His face rested easily on his hands, and his whiskers streamed out a foot or two in the breeze. As the team passed the automobile, he called out, with a note of surprise in his voice: "Gosh! 'Tain't often we meet a gentleman in one of them things!"—[Burlington Free Press.

ENDS DYSPEPSIA IN FEW MINUTES.

GAS, HEARTBURN, HEADACHE, AND ALL MISERY FROM THE STOMACH, VANISHES BEFORE YOU REALIZE IT.

There is not a single reader of The Times who suffers from any form of Stomach Trouble who can afford to Leave Diapepsin untried—There is no other preparation which gives such prompt and lasting relief.

There would not be a case of indigestion here if readers who are subject to Stomach Trouble knew the tremendous anti-ferment and digestive virtue contained in Diapepsin. This harmless preparation will digest a heavy meal without the slightest fuss or discomfort, and relieve the sourest, acid stomach in five minutes, besides overcoming all foul, nauseous odors from the breath.

Ask your pharmacist to show you the formula plainly printed on each 50c case of Pape's Diapepsin, then you will readily understand why this promptly cures Indigestion and removes such symptoms as Heartburn, a feeling like a lump of lead in the stomach, Belching of Gas and Eructations of undigested food, water brash, Nausea, Headache, Biliousness and many other bad symptoms; and, besides, you will not need laxatives to keep your stomach, liver and intestines clean and fresh.

If your Stomach is sour and full of gas or your food doesn't digest, and your meals don't seem to fit, why not get a 50c case from your druggist and make life worth living? Absolute relief from Stomach misery and perfect digestion of anything you eat is sure to follow five minutes after, and, besides, one case is sufficient to cure a whole family of such trouble.

Surely, a harmless, inexpensive preparation like Diapepsin, which will always, either at daytime or during night, relieve your stomach misery and digest your meals, is about as handy and valuable a thing as you could have in the house.

Coming

THE

Automobile Show

Under Auspices of

LICENSED MOTOR CAR DEALERS ASSOCIATION OF LOS ANGELES

NOTE DATE

Feb. 19-26

Inclusive ::: Sunday Excepted

Place to Be Announced

NOTE DATE

Greatest exposition of MOTOR CARS ever held west of Chicago. Over 40,000 square feet of space devoted to cars built and PERFECTED under the

SELDEN PATENT

(Known as Licensed Cars)

The following licensed cars will be exhibited at this show and at NO OTHER SHOW held in Los Angeles this year.

These are the cars that you know have made good and we know are here to STAY.

Apperson — LEON T. SHETTLER, 633 South Grand avenue.

Babcock Electric — ELMORE MOTOR CAR CO., 742 South Olive street.

Baker-Electric — STODDARD-DAYTON MOTOR CAR CO., Tenth and Olive.

Buick — HOWARD AUTO CO., 1144 South Olive street.

Cadillac — LEE MOTOR CAR CO., 1215 South Main street.

Chalmers-Detroit — WESTERN MOTOR CAR CO., 727 South Olive street.

Columbia — BIRELEY & YOUNG, 1251 South Main street.

Corbin — CORBIN MOTOR CAR CO., 840 S. Broadway.

Courier — STODDARD-DAYTON MOTOR CAR CO., Tenth and Olive.

Elmore — ELMORE MOTOR CAR CO., 742 South Olive street.

"Everitt 30" — H. O. HARRISON CO., 1214 South Main street.

Franklin — R. C. HAMLIN, Twelfth and Olive streets.

Glide — Shafer-Goode Motor Car Company, Northwest Corner Tenth and Olive, Home F2578, Broadway 1921.

Haynes — H. T. BROWN MOTOR CO., 1136 South Main street.

Hudson — WESTERN MOTOR CAR CO., 727 South Olive street.

Jackson — CHARLES H. THOMPSON, 1012-14 South Main street.

Locomobile — LOS ANGELES MOTOR CAR CO., Pico and Hill streets.

Lozier — NASH & FENIMORE, Tenth and Olive streets.

Matheson — RENTON MOTOR CAR CO., 1250 South Main street.

Maxwell — MAXWELL - BRISCOE - LOS ANGELES CO., 1221 South Main street.

Mercer — MERCER AUTO CO., 318 West Tenth street.

Mitchell — GREER-ROBINS CO., 1501 South Main Street.

MOLINE — WILSON & BUFFINGTON, 842 So. Olive St.

Moon — C. C. Slaughter Motor Car Co., 1926 So. Olive St.

Oldsmobile — CARTERCAR, Woolwine Motor Car Co.

Overland — RENTON MOTOR CAR CO., 1250 South Main street.

Packard — WESTERN MOTOR CAR CO., 727 South Olive street.

Palmer-Singer — GOLDEN STATE GARAGE, 2122 West Pico Street.

Peerless — H. O. HARRISON CO., 1214 South Main street.

Pierce-Arrow — W. R. BUSH, 1257-9 South Main street.

Pope-Hartford — WM. R. BUESS AUTOMOBILE CO., 1059 South Main street.

Premier — SCHWARER - ATKINSON MOTOR CO., Adams and Main Streets.

Pullman — Miller & Williams, 1140 So. Olive St.

Regal — BIG 4 AUTOMOBILE CO., 1306-1308 South Main St.

Reo — LEON T. SHETTLER, 633 South Grand avenue.

Simplex — GOLDEN STATE GARAGE, 2122 West Pico Street.

Stearns — C. C. SLAUGHTER MOTOR CAR CO., 1936 South Olive street.

Stevens-Duryea — EASTERN MOTOR CAR CO., 925-7 S. Olive St.

Stoddard-Dayton — STODDARD-DAYTON MOTOR CO., Tenth and Olive streets.

Studebaker — LORD MOTOR CAR CO., 1032 South Olive street.

Thomas — WILSON & BUFFINGTON, 842 South Olive street.

Winton — W. D. HOWARD MOTOR CAR CO., Twelfth and Main streets.

Woods Electric — LEON T. SHETTLER, 633 South Grand avenue.

DESMOND'S

Corner Third and Spring Streets, Douglas Building

Men's Overcoats Now

Nothing Reserved

at $15 $20 and $25

ANYTHING IN THE HOUSE Formerly sold at $25, $22.50 and $20 | ANYTHING IN THE HOUSE Formerly sold at $35, $30 and $27.50 | ANYTHING IN THE HOUSE Formerly sold at $45, $40 and $37.50

One-Fourth Off On Full Dress Suits, Tuxedo Frocks, Suits, Smoking Jackets and Robes

Men's Fancy Suits Formerly sold at $40.00, $45.00 and $50 ..... **$25**

Men's Fancy Suits Formerly sold at $30.00, $35.00 and $37.50, now **$20**

Men's Underwear--All Broken Lines This Week at 1/4 Off

$2 and $1.50 Shirts (Broken Lines) Now on Sale While They Last $1

ARIZONA.

BRIGHT WITH LEGAL LIGHT.

Phoenix Has Court Session and Bar Meeting.

Voters to Pass on Building Power Plant.

Sawtelle Veteran Victim of Woman's Wiles.

[SPECIAL CORRESPONDENCE OF THE TIMES.]

PHOENIX (Ariz.) Jan. 12.—Probably two-thirds of the lawyers of Arizona are in Phoenix just now, attending the session of the Supreme Court and the meeting of the Territorial Bar Association. The calendar is of about the usual length, but hardly of usual importance. The most notable case is probably that involving the Copper Queen back taxes. The court refused a motion for rehearing in the case of the farmers of the Gila Valley, who secured an injunction against the Arizona Copper Company prohibiting the company from dumping the tailings from its concentrators into a stream tributary to the Gila, thus polluting the water, with resultant damage to irrigated lands below. A general attack on the anti-gambling law has been brought up in an appeal from Cochise county of the case of Frank Schmidt, a Bisbee saloon keeper, sentenced to four months in prison for running a poker game.

The Bar Association has elected the following-named officers: President, Le Roy Anderson of Prescott; vice-president, Judge Frederick Nave of Globe; secretary, Paul M. Burks of Prescott; treasurer, Judge Joseph H. Kibbey of Phoenix. The association made formal and unanimous indorsement of Chief Justice Kent and Associate Justice Doan, whose terms are about to expire, and asked for their reappointment as "the most deserving and fitting reward to honest, able and conscientious officers." Last night the association had its annual banquet, the menu cards being in the form of a brief directed to the Supreme Court of the Territory, with the association as the plaintiff and appellant and "The Bill of Fare" as defendant and appellee. The programme of addresses included the following: "The Federal Excise Tax on Corporations," Paul M. Burks; "The Selection, Tenure and Compensation of Judges in the State of Arizona," Associate Justice E. W. Lewis, George D. Christy, L. H. Chalmers, et al.; "If Portia Came to Arizona," Hon. E. S. Clark; "The Utility of the Agitator," P. W. Sullivan.

DAM HAS AMPLE WATER.

The storm water that has been flowing into the Roosevelt reservoir is still at a level fifty-two feet below the lowest height of the dam, standing at about 108 feet of depth and comprising a storage of about 140,000 acre feet, an ample supply to assure against drouth during the summer months in the Salt River Valley this year. It is believed that construction on the dam will proceed at a rate that will keep ahead of any flood that may come, the farmers of the valley being left dependent wholly upon the supply of water from the Verde River, usually ample in the winter and spring. Within sixty days the dam will be 175 feet high at the lowest point, with a capacity for 670,000 acre feet, and within a very few months thereafter, the total height of 240 feet will have been attained, with a total capacity for storing 1,400,000 acre feet.

The City Council of Phoenix last night determined to put before the voters the question of bonding in the sum of $300,000 for the purpose of acquiring or constructing a municipal electric, gas and power plant. The matter has had rather bitter discussion, the local lighting company claiming that it is doing its best to reduce rates and to give adequate service. Another view, without respect to the fortunes of the light company, is that the city first should build a sewer system, leaving the light proposition to go over to a more auspicious time. Members of the Commercial Club have guaranteed the expense of the election, however, and accordingly the election has been ordered for February 24.

WANT SEWERS AND PAVING.

Plans for the sewer system are being worked out and it is probable that an issue of $300,000 in bonds will be made before long, to give drainage and sewerage to the more thickly settled parts of the city.

Another matter of public improvement that is being agitated is the paving of the business streets, at a cost of not less than $100,000. Within eighteen months, nineteen miles of cement walk have been laid in Phoenix, at a cost of $100,000, and sidewalk is still being laid at the rate of a monthly expenditure of $5000.

The building trade was never so active as at present. Though the city is rated at only about 20,000 inhabitants, more than 200 new buildings are now in course of construction, most of them in architecture and size superior to the style of residences heretofore known. A number of large business blocks are also being built and elaborate plans are being made for new hotels and schools.

These indications of the prosperity of Phoenix are borne out by the postal receipts. During the calendar year just ended the postoffice had an income of $89,559, to be compared with the income for 1908, which was $49,650. The income for December was $7702, a gain of 26 per cent. over the similar month of the year before.

At last there seems to be a certainty of the long projected Center-street bridge. The plans have been modified by the engineering firm of Mayberry & Parker of Los Angeles, until it is now assured that the bridge can be constructed at a price considerably below the maximum figure of $160,000. The new structure will be on tubular piers, and will be somewhat shorter than was originally designed. It is proposed also that the bonus subscribed by interested parties shall be paid into the office of the Board of Supervisors before work shall have been commenced.

WILL SOON BUILD BRIDGE.

Territorial Engineer Girard has made location of the new Territorial bridge at Florence, and will begin work upon it within a few weeks.

Gov. R. E. Sloan left last night for Washington, D. C., to attend the session of the Governors' Conservation Conference, established by President Roosevelt. The first session will be held January 17. From telegrams received, it is probable that Gov. Sloan will be chosen as secretary of the conference.

Albert Potter, who succeeds Gifford Pinchot as head of the Forestry Bureau, is an old-time Arizonan, though born in Sacramento, Cal. In 1885 he bought a cattle ranch in Northwestern Arizona, where for a time he was Treasurer of Apache county. He drifted from cattle to the sheep business, and made very much of a success of it. While not a college man or a theorist, he has the fullest of practical training, especially in everything that appertains to grazing and to the best utilization of the semi-arid lands of the West and Southwest. At present he is attending the convention of the National Sheep Growers' Association at Ogden.

One of the leading men of the Forestry Service, W. C. Barnes, superintendent of grazing, has been in Phoenix, his old home, for a visit of several weeks. He has just left for Los Angeles and San Diego, where he will spend a short time before returning to his post in Washington.

It is understood that the Arizona Democrat, one of the afternoon Phoenix dailies, will be taken over within a few days by a group of leading Democrats, representative of all sections of the Territory, and that it will be made the official Democratic organ of Arizona. Negotiations have been under charge of Selim Micholson, Democratic National Committeeman for Arizona.

WOMAN BILKS VETERAN.

An old soldier, whose name has not been learned, is in deep trouble in Phoenix, and would like to be returned to the Soldiers' Home at Sawtelle. He left Los Angeles last week with a woman with whom he had had the briefest of acquaintance. Apparently her affection dated from the hour in which she learned he was carrying a roll of $700, saved up from an accumulation of pension money. After a few days in Phoenix he returned to the room occupied by them in a local lodging-house, to find the charmer and all his valuables gone, even to the money, which she had taken "for fear that the owner might lose it." The veteran, who is at least 70 years old, intimates that his companion has gone to seek congenial high-flying society in Los Angeles during Aviation Week.

Rhoda Beebe has returned to her home in Mesa, after an absence of several weeks at El Paso and Juarez, claimed to have been in companionship with James Daly, a former Mesa business man, who had deserted his family, presumably for the youthful and fair Rhoda. The girl absolutely denies that she had even seen Daly on the trip, and tells that she had gone to El Paso on the offer of a position.

John Edwards, commonly known as the "Big Swede," has been returned to jail at Phoenix to the cell he occupied a week ago. He was recaptured in Yuma, while on his way to California, and he tells that he is pleased to return to warmth and good food, after an experience of four nights without shelter and with little to eat, spent on the wintry plains of Arizona.

ESCAPE WAS DARING.

His escape from the local jail is a remarkable one, showing both daring and strength. He had climbed by means of a blanket rope to the rafters above the cells, had broken a ventilator and crawled out to the roof, and thence had dropped at least twenty-five feet upon hard ground without injury. He would have been recaptured while crossing the railroad bridge at Tempe, had he not discovered the approach of officers who were seeking him. He let himself down beneath the bridge, hanging to the cross ties with his hands, and tells that the officers, both of them Spanish-speaking, stopped just above where he hung and indulged in what seemed a needlessly long and immaterial conversation. They finally left, however, before his arms gave out.

Why Does Not The Stomach Digest Itself?

An Unsolvable Problem Which Has Puzzled Physicians of All Schools.

A Trial Package of Stuart's Dyspepsia Tablets Sent Free.

There seems to be no logical reason why the stomach should not digest itself when we consider the fact that it secretes digestive fluids and acids which are powerful enough to disintegrate and digest meats, eggs, fruits, cereals, vegetables and other forms of food taken into it.

In animals which were killed while in full digestion the stomach has undergone complete self-digestion after death, when the body was kept warm; and in human beings who have died suddenly, while digestion was going on, it was found at the autopsy that not only had the stomach been digested, but also the liver, pancreas, spleen, and portions of the intestines.

The question naturally presents itself, "What protects the stomach from self-digestion during life?" Dr. Hunter declared that the "principle of life" in living things protected this organ from being digested by its own fluids, but Dr. Barnard successfully demonstrated that the hind legs of a living frog, when introduced through a fistula or artificial opening into the stomach of a dog, undergo complete digestion, and Dr. Pavy, through similar experiment, found that the same was true of a rabbit's ear.

While the normal stomach is immune from self-digestion, there are many cases on record, however, in which a long-standing gastritis, and perverted digestion, has completely digested or eaten away the mucous membrane lining of the stomach, and in some instances has engendered gastric ulcer, which ate its way clear through the stomach wall and caused a fatal peritonitis.

In all cases of perverted function of the stomach, which manifests itself by the numerous well-known symptoms of indigestion and dyspepsia, Stuart's Dyspepsia Tablets act as a corrective, restoring it to a normal condition, toning up the secretory glands, as well as the lacteal glands, which absorb the food, and at the same time assisting the stomach in the process of digestion, and preventing all possibility of such conditions arising as will cause prevented function, gastritis, gastric ulcer, or the eating away of the mucous membrane of the stomach.

Stuart Dyspepsia Tablets are exceedingly powerful digestives, a single grain being sufficient to digest 3000 grains of food, including meats, vegetables, cereals, etc. They digest albumenous and starchy foods equally well. Whenever the stomach is in a weakened condition, and so lacking in tone that it furnishes an insufficient amount of gastric juice, such symptoms as heartburn, biliousness, headache, belching of gas and sour eructations are sure to appear, and make one feel generally miserable.

Such symptoms can, however, be overcome and done away with at once. Simply take one or two of Stuart's Dyspepsia Tablets and forget all about your digestive troubles. They do their work promptly and thoroughly, every particle of food being completely digested, and fermentation, decomposition, and flatulence and heaviness in stomach after eating, relieved and cured. Purchase a box from your druggist today, price 50c. Also send us your name and address for free sample. Address F. A. Stuart Co., 150 Stuart Bldg., Marshall, Mich.

Occidental Park

The New Site of Occidental College

Opening Day Saturday, Jan. 15

But Don't Wait for It. Make Advance Selections at Once and Get First Choice

Where a Total Expenditure of $2,000,000 is Projected

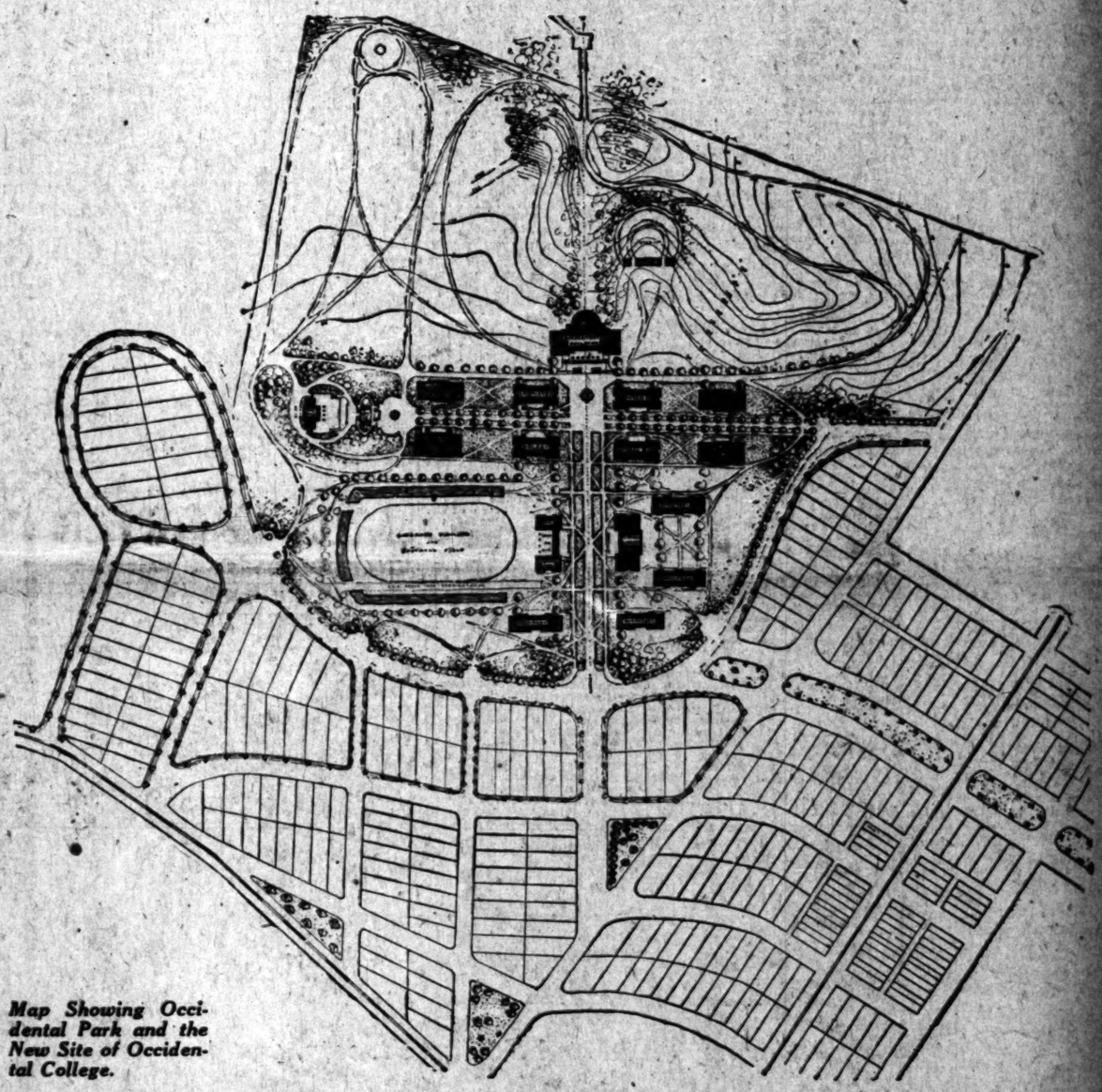

Map Showing Occidental Park and the New Site of Occidental College.

OVER 700 CHOICE LOTS IMMEDIATELY SURROUNDING THE NEW SITE ON THREE SIDES. TO BE IMPROVED IN CONFORMITY WITH THE COLLEGE GROUNDS IMPROVEMENT PLANS. LARGE LOTS — ANY KIND YOU WISH LEVEL, ROLLING OR ELEVATED.

OCCIDENTAL PARK IS A PART OF THE OLD GLASSELL RANCH, ONLY FOUR MILES FROM THE BUSINESS CENTER OF LOS ANGELES ON THE EAGLE ROCK VALLEY LINE.

Improvements

The improvements will be strictly first class, and work will begin within 90 days. Cement walks and curbs, graded and oiled streets, parkways, boulevards, trees and shrubbery; mountain water piped in front of each lot. The parkways will be wide and the central boulevard will be 200 feet in width and similar to the Grand Boulevard in Chicago.

The general plan of street work and the grand scheme of trees and shrubbery will be exactly the same as the similar improvements in the College site, thus forming a harmonious whole.

The College will begin improvements within six months.

Building Discounts

To the purchasers of the first three lots in any block we offer 10 per cent. discount or 10 per cent. additional discount if a home is completed on a lot within four months date of purchase. It is thus possible to save as high as 20 per cent. on the cost of a This offer is for the encouragement of home-building, and will be available for a period only.

High class building restrictions, from $1800 to $3500, will be enforced and artistic architecture encouraged. Temporary water pipe will be laid at once for early

NEVER BEFORE HAS SUCH A SPLENDID PROFIT-MAKING AND HOME-BUILDING OPPORTUNITY BEEN PRESENTED. TAKE ADVANTAGE OF IT!

Lots $1000 and Up — **Easy Terms** — **Discounts for Cash**

HIGHLAND PARK OFFICE

Our exclusive representative at Highland Park is the Garth Realty Office, Avenue Fifty and Monte Vista street, where automobiles are in waiting for the accommodation of Highland Park and Garvanza people.

Bring This Ad. With You

W. A. ROBERTS REALTY COMPANY

Exclusive Agents

Ground Floor, Chamber of Commerce — 126 South Broadway

Telephones: Home F6524, Sunset Main 459 — *WE DO NO BUSINESS ON SUNDAY* — BRANCH OFFICE ON TRACT

To reach Occidental Park take Eagle Rock car on Broadway to north, and get off at Occidental Park; or at office, ground floor Chamber of Commerce Building.

Bring This Ad. With You

Japanese Bazaar
THE YAMATO, Inc.
635 TO 647 S. BROADWAY
We always serve you free with tea and cake in our pretty tea garden.

BETTER SHOES FOR LESS MONEY
Hollander & Funke
The Family Shoe Store.
428 South Broadway.

Home Decorators
Pease Bros.
640-646 SOUTH HILL ST.

LADIES' NEW FALL STYLES
Coming in Daily.
Original Sample Suit House.
338½ SO. BROADWAY, 3rd floor.

"The New Standard" guaranteed to be worth ... University Society ... bership Certificate ... many benefits ... for three years. ... certificate here ... date. Send ... Club, Times ...

RAILROAD RECORD.

CHIFF HAS LEFT BOARD.

mous Financier Resigns Railway Positions.

ires to Lighten Business Activities.

cing Son to Fore as His Successor.

SOCIATED PRESS NIGHT REPORT.]

W YORK, Jan. 13.—Jacob H. ... of the banking house of Kuhn, ... & Co., has resigned from the ...utive Committees and directorate ... Union Pacific and Southern ... companies.

... Schiff is succeeded on the ... Pacific board and Executive ...ittee by Otto H. Kuhn of Kuhn, ... & Co., and on the Southern Pa... Executive Committee and board ...ectors by Mr. Schiff's son, Mor... L. Schiff.

Schiff's retirement is said to ...come from a desire on his part ...hten his business activities.

Schiff also retired from the Ex... Committee and directorate of ...regon short line, where his son ...ceeds him.

Oregon Railroad and Naviga... Company directors have elected ...m Mahl, the controller, to the ...residency to fill the vacancy ...d by the election of Mr. Lovett ... company's presidency. New ...rs chosen to the board of that ...ny are Mortimer L. Schiff, Otto ...hn, R. L. Gerry and William G. ...feller. These, with Henry C. ... were chosen to the Executive ...ittee, which was increased from ...embers to seven. Messrs. Lovett ...Mahl being the two other mem...

...rs. Rockefeller and Kuhn were ...dded to the Oregon short line ...rate and Executive Committee.

FINDS SCAPEGOATS.

...OORE TO HAVE MORE POWER.

BUY OUT REID ROCK ISLAND HOLDINGS.

...ist Stockholder Arranging ...ers' Syndicate to Take Up ...r's Shares—Suspension of Stockbrokers Fixes Blame for ...t Skyrocketing in Securities.

...ATED PRESS NIGHT REPORT.]

...W YORK, Jan. 13.—Important ... are pending in the Rock Is... ...mpany and its affiliated prop... ...ther than the announced ele... ...today of Robert Walker, for... ...sistant general counsel of the ..., Rock Island and Pacific Rail... ...to the presidency of the Rock ..., to succeed Richard A. Jack... ...esigned.

...e changes, it is said on high ...rity, involve the taking over of ...l C. Reid's holdings of Rock ... preferred stock by prominent ...ng interests acting in conjunc... ...with certain foreign financiers. ...ding to well defined information, ...m H. Moore of the Rock Is... ...mpany is conducting the nego... ...ns for the bankers, and the con... ...ation of the deal will carry con... ...to Mr. Moore and the proposed ...interests.

... Walker succeeds Mr. Reid as ...man of the board of Chicago, ...Island and Pacific Railroad Com... ...but Mr. Reid remains as a direc... ...the Chicago, Rock Island and ... Railway and of the Rock Is... ...mpany.

...elevation of Mr. Walker, coin... ...with the suspension of the mem... ...of the stock exchange for their ...ipation in that 40,000 share mar... ...der that sent Rock Island up 31 ... in a fifty, is taken to mean ...William H. Moore in the future ...be in more active direction of ...Island affairs.

... suspension of S. M. Chapin and ...Counties was announced from ...stock exchange by President ...as today.

...e Wage Agreement Possible.

...CINNATI, Jan. 13.—After a con... ...lasting several hours today a ...ittee representing the telegraphers ... Baltimore and Ohio Southwest... ...railroad, and General Superintend... ...Grimson, representing the road, an... ...ed that they could reach no deci... ...regarding the demand of the men ...new wage scale and negotiations ...ceased.

Surveyors Reach Cow Creek.

...AMATH FALLS (Or.) Jan. 13.—... ...ng a route for the Oregon Trunk ...ad, now being built through Cen... ...regon along the Des Chutes River, ...reached Cow Creek, twenty-five ...above Fort Klamath, and is ...on the Indian reservation at ...place. The men have three months' ...ies with them, which were hauled ...hundred miles through a wild ...try. Their next supply base is ...th Falls.

RAILROAD INTERESTS.

United States Circuit Court of ... has reversed the decision of ... Landis regarding the nine-hour ...work (or telegraphers on the ...ad lines in Illinois. Judge Lan... ...held that the nine hours should be ...uous in suit brought against ...Santa Fé Railroad, because it split ...working day into two sections with ...hours intermission in the ...of the day when there were no ...s and no work for the operators ... The decision of the Court of ...eals was written by Judge Grosscup.

...tistics just completed show that ... January 1, 1910, to the same date ...ear, not a single passenger was ...d on the Lackawanna as the re... ...ult of a train accident. ...ring this period the road carried ...7,224 passengers, equivalent to ...the population of the United ...s and equally that of Germany, ...ce, Spain and Italy. ...passenger traveled an average ...of 31 miles. ...passenger trains made 69,349,503 miles ...is equal to operating 19,927 ...ain trains from New York to San ...ncisco, and the equivalent of one ...passenger train in service across ...ntinent continuously for more ...n forty-four years.

New York Central lines during ... a total of 1,674...

123 loads, or ... loads during ... year, which ... in the history ... month of Dec... For the enti... loads were ha... crease of 2,72... 1908. It is als... loads over the ... heretofore ho... in the history ...

The Union ... month the cr... office buildin... ing is to be of... tion, absolute... ment story wi... of a dark colo... of the exterio... and light colo... glass will be ... dows. The in... quarter sawed ... highly polished...

Salt Lake R...

Local train ser... has been resume... Fonces, Ontario ... Bernardino. Tra... tion daily at 8:25 ... 5:24 P.M. The ... sions via this l... at 8:25 a.m. ... trip fare to San ... turn limit of ei... lowed at Riversi... fare is $3.75. ... information at ... station.

If You Want ... Agent Illinois C...

SEUMAS MAC... Times Magazine ... count of his visit ...

FRANK G. CA... Times Magazine ... late to education ...

...ROAD RECORD.

...CHIFF HAS LEFT BOARD.

... Financier Resigns Railway Positions.

...rn to Lighten Business Activities.

...ing Son to Fore as His Successor.

...CIATED PRESS NIGHT REPORT.]

...W YORK, Jan. 13.—Jacob H. ..., of the banking house of Kuhn, ... & Co., has resigned from the ... Committees and directorate ... Union Pacific and Southern ... companies.

... SCHIFF is succeeded on the ... Pacific board and Executive ... by Otto H. Kuhn of Kuhn, ... & Co., and on the Southern Pa... Executive Committee and board ... by Mr. Schiff's son, Mor... L. Schiff.

... Schiff's retirement is said to ... come from a desire on his part ... his business activities.

... Schiff also retired from the Ex... Committee and directorate of ... short line, where his son ... him.

... Oregon Railroad and Naviga... Company directors have elected ... Mahl, the controller, to the ... to fill the vacancy ... by the election of Mr. Lovett ... company's presidency. New ... chosen to the board of that ... are Mortimer L. Schiff, Otto ..., R. L. Gurry and William G. ... Those, with Henry C. ..., were chosen to the Executive ..., which was increased from ... to seven. Messrs. Lovett ... being the two other mem...

... Rockefeller and Kuhn were ... to the Oregon short line ... and Executive Committee.

FINDS SCAPEGOATS.

...OORE TO HAVE MORE POWER.

...BUY OUT REID ROCK ISLAND HOLDINGS.

... Stockholder Arranging ... Syndicate to Take Up ... Shares—Suspension of ... Brokers Fixes Blame for ... Syrecketing in Securities.

...ED PRESS NIGHT REPORT.]

...RK, Jan. 13.—Important ... pending in the Rock Isl... and its affiliated prop... than the announced ele... of Robert Walker, for... assistant general counsel of the ... Rock Island and Pacific Rail... to the presidency of the Rock ..., to succeed Richard A. Jack... resigned.

... changes, it is said on high ..., involve the taking over of ... C. Reid's holdings of Rock ... preferred stock by prominent ... interests acting in conjunc... with certain foreign financiers. ...ding to well defined information, ... H. Moore of the Rock Isl... company is conducting the nego... for the bankers, and the con... of the deal will carry con... to Mr. Moore and the proposed ... interests.

... Walker succeeds Mr. Reid as ... of the board of Chicago, ... Island and Pacific Railroad Com..., but Mr. Reid remains as a direc... of the Chicago, Rock Island and ... Railway and of the Rock Isl... company.

... election of Mr. Walker, coin... with the suspension of the mem... of the stock exchange for their ... in that 40,000 share mar... that sent Rock Island up 11 ... in a day, is taken to mean ... William H. Moore in the future ... a more active direction of ... road affairs.

... suspension of S. M. Chapin and ... Hamilton was announced from ... stock exchange by President ... today.

...y Wage Agreement Possible.

...INNATI, Jan. 13.—After a con... lasting several hours today a ... representing the telegraphers ... Baltimore and Ohio Southwest... Railroad, and General superintend... ..., representing the road, an... that they could reach no deci... ...ng the demand of the men ... new wage scale and negotiations ... ended.

Surveyors Reach Cow Creek.

...KLAMATH FALLS (Or.) Jan. 13.—... corps of surveyors engaged in ... a line for the Oregon Trunk ..., now being built through Cen... Oregon along the Des Chutes River, ... Cow Creek, twenty-five ... above Fort Klamath, and is ... on the Indian reservation at ... The men have three months' ... with them, which were hauled ... horses 35 miles through a wild ... Their next supply base is ... Butte.

...RAILROAD INTERESTS.

...United States Circuit Court of ... has reversed the decision of ... Lowe regarding the nine-hour ... law for telegraphers on the ... road from Illinois. Judge Lan... held that the nine hours should be ... in a suit brought against ... by Railroad, because it split ... day into two sections with ... of the day intermediate in the ... and the work for the operators ... there were no ... The decision of the Court of ... was written by Judge Grosscup.

...ort completed show that ... January 1, 1909, to the same date ... not a single passenger was ... on the Lackawanna as the re... of a train accident. ... this period the road carried ... passengers, equivalent to ... population of the United ... and nearly that of Germany, ... Spain and Italy. ... passenger traveled an average ... miles and ... miles ... operations ... from New York to San ... the equivalent of one ... service across ... annually for more ... years.

...BE IMPROVED ...ND YOU WISH

...BEEN PRESENTED

...nts for Cash

...To reach Occidental ... ...ake Eagle Rock Valley ...ar on Broadway ... ...orth, and get off at Oc... ...idental Park; or call at ...ffice, ground floor ...Chamber of Commerce ...Building.

...Bring This Ad. With You ...FFICE ON TRACT

...The New Standard ... ...wanted to be new and ... ...versity Society Constitution ... ...ship Certificate, ...by benefits and ... ...three years; gave ... ...ificate keeps the ... ...Send postal to ...

Grand Opening Tomorrow

Finest line of woolens ever shown in any tailoring house in the world will be on sale tomorrow at

DENNIS O'BRIEN'S

THE IRISH TAILOR

222 South Spring St. Germain Bldg.

TO THE PUBLIC IN GENERAL

I WANT your trade and want you to come often. I am going to make a sacrifice of just one-half my regular price on my opening day, tomorrow. I will never cut a suit or overcoat for less than $50 after my opening day, as I pay the highest prices for my cutters and my tailors. I can't make a cheap suit; I never did and never will.

This is what I am going to do for all those who want to wear high-class tailoring at a price you all can reach.

On Saturday, tomorrow, I am going to make one price—just half my regular price—$50 is my regular price. On my opening day you get your choice of any suit or overcoat made to order for

$25.00

Made in A No. 1 style; fit and workmanship just the same as if you paid me my full price, $50. I am compelled to make this price to get my help all working as most of my help comes from the highest priced merchant tailoring establishments of New York City, N. Y., and I brought them all with me. I cut classy clothes—clothes you can be proud of. I fit you perfect—all my suits are strictly hand-tailored throughout. Nothing but the very best used in all the clothes I make. Every garment made under my own supervision. I control my own cutting and fitting and workrooms myself. I try on every garment in the bastings, give double tryons, which assures you a perfect fit.

All mail orders accepted, with deposit accompanying order, until Monday's last mail.

DENNIS O'BRIEN'S

THE IRISH TAILOR

222 South Spring St. Opp. Orpheum

123 loads, or an increase of 162,894 loads during the same period last year, which is the largest movement in the history of the roads for the month of December.

For the entire year of 1909, 19,243,191 loads were handled, which is an increase of 2,725,866 loads over the year 1908. It is also an increase of 87,479 loads over the year 1907, which has heretofore been the largest movement in the history of he roads.

The Union Pacific will begin next month the erection of a twelve-story office building in Omaha. The building is to be of modern steel construction, absolutely fireproof. The basement story will be of polished granite of a dark color and above the balance of the exterior will be of terra cotta and light colored brick. Heavy plate glass will be used for all of the windows. The interior woodwork will be quarter sawed oak, natural color and highly polished.

Salt Lake Route Service Resumed.

Local train service of the Salt Lake Route has been resumed between Los Angeles and Pomona, Ontario, Riverside, Colton and San Bernardino. Trains leaving First street station daily at 8:25 a.m., 11 a.m., 2:40 p.m. and 6:24 p.m. The popular Orange Grove Excursions via this line leave Los Angeles daily at 8:25 a.m., returning at 4:31 p.m. Round trip fare to San Bernardino is $2.75, with return limit of eight days and stop-overs allowed at Riverside and other points. Sunday fare is $1.35, good for the day. Tickets and information at 601 South Spring street and station.

If You Want to Go East C. Haydock.

Agent Illinois Central R.R., 113 West Sixth.

SELMAS MACMANUS has written for The Times Magazine of the coming Sunday an account of his visit to Carrick and its people.

FRANK G. CARPENTER'S letter in The Times Magazine of the coming Sunday will relate to education in China and will be full of

WASHINGTON DRIFT.

An Employees' Prison Fund.

It has become apparent that President Taft's first step in constructive statesmanship is to be the establishment of a civil pension list. That he is determined on this is shown not only by his recent annual message and by the unanimous reports of his Cabinet, but also by the extensive preparations now under way to pour into Congress a mass of information and statistics regarding the civil pension lists of other countries. He proposes such a law as will force the government employés, in the course of years, to save enough money by statutory compulsion to retire on when old age is reached. It has its novel features, this idea of compelling thrift by law, but the President is committed to it, according to information which cannot well be disputed.

The proposition is to pass a law appropriating money upon which to retire all government employés now 70 years of age, and to continue this process from year to year until all the old fellows are weeded out. In the meantime all employés will be required to chip in a certain proportion of their salaries toward the pension fund, to the end that in thirty years or so the system will become self-sustaining.

The Speaker's New Chair.

President Taft and Speaker Cannon are in accord on one proposition at least, and that is a willingness to sacrifice dignity to comfort in the matter of official furniture.

There used to be a stiff, high-backed, leather-covered chair for the President's use at the head of the Cabinet table in the White House, but it is no more. Sitting up straight for two hours at a stretch didn't suit Mr. Taft, so the uncomfortable chair has been replaced by a low-backed one of mahogany.

The Speaker heard of the change and approved. He had a chair on the same plan, but he couldn't tip back in it with any degree of comfort, and when he tried it, hooking his thumbs into the armholes of his vest, he was always afraid of going too far. That might amuse the House, but it wouldn't add anything to the Speaker's prestige.

This is one of the Speaker's favorite poses when the House is behaving well, and even when it isn't he has no use for a stiff chair. At such times he prefers to stand on one foot, with the left leg stuck out behind him, the foot resting in the seat of the chair.

So he used the stiff chair for three days this session and then ordered Doorkeeper Lyons to provide him with one of the regulation cane-seated, swivel chairs used by the House members. It is much more comfortable and he can loll at his ease without danger of upsetting himself and his dignity.

Handle Millions of Pennies.

Patrons of the rural free delivery system have such a profound faith in that service that during the fiscal year ending June 30, 1909, they left 200,000,000 pennies in the mail boxes for the purchase of stamp supplies for their accommodation by the rural mail carriers.

This enormous number of coins was placed more or less loose in the boxes and the carriers were compelled to gather up the coins with no little difficulty. But to their credit, it may be said that scarcely a loss was reported.

The aggregate work thus entailed upon the rural carriers has induced the Postoffice Department to issue a circular letter courteously requesting the patrons of the rural free delivery system to arrange for stamp supplies in advance and to equip their mail boxes with suitable coin-holding receptacles.

Lighting the Capitol.

There are six large boilers operating the lighting and power plant of the United States Capitol. Five are under some one of these boilers all the time, and for over fifteen years there has never been a time that all the fires have been extinguished. This plant operates eleven elevators, fans and innumerable electric lights.

When everything is running in full blast the power is represented by 1060 kilowatts, or 121,900,000 amperes, equal to 221,636 horse power. With this tremendous work to do there is never a hitch, and under the supervision of Chief Electrical Engineer Gliem and his able corps of assistants the lights at the Capitol never flicker nor the power waver.

Taft a Good Pedestrian.

President Taft has demonstrated that he could, if he so desired, carry out another of Col. Roosevelt's policies. As a result, Brig.-Gen. Clarence Edwards and Capt. Archibald W. Butt, aid to the President, are understood to be perfectly satisfied with the demonstration and willing to have this particular Roosevelt policy in which they participated crossed off the President's list as "carried out."

According to eyewitnesses, nothing could have been more ludicrous than to see Mr. Roosevelt himself, Gen. Edwards had gone over to the White House along in the middle of Sunday afternoon, and while waiting to see the President was chatting with Capt. Butt, all unconscious of the reception that was forthcoming. Suddenly the door flew open, and out strode President Taft, attired in a white sweater, a bob-tailed coat, soft hat, and heavy shoes. He pounced upon the two military men and dragged them away for a tramp, eluding the secret service men in customary Rooseveltian manner.

Gen. Edwards was attired in a close-fitting frock coat, pearl-gray trousers, patent leather shoes, silk hat and chamois gloves, not to speak of the big fur overcoat he brought back from Siberia. Capt. Butt was almost austere in his regulation uniform and gold lace.

Thus they set off, flanking the President, Mr. Taft led the way out along the speedway at a rattling pace, which he kept up for several miles.

When they reached the White House again President Taft was the only one who wasn't all fagged out. He was fresh as a daisy.

WILL OPEN PECOS FOREST.

SANTA FE (N. M.) Jan. 13.—[Exclusive Dispatch.] Supervisor Thomas P. Stewart of the Pecos National Forest today received word that nearly 600,000 acres of land near the Pecos reserve, which in 1906 was set aside for forestry purposes, will be opened for public settlement March 25.

FRANK G. CARPENTER'S letter in The Times Magazine of the coming Sunday will relate to education in China and will be full of interest.

"ANIMAL AVIATORS" is the title of a timely and entertaining article that will appear in The Times Magazine the coming Sunday.

READ "The War Trail," by J. W. Schultz, author of "My Life as an Indian," in The Times Magazine of the coming Sunday.

IF YOU enjoy good fiction read The Times Magazine of the coming Sunday.

EDUCATOR TURNS LOBBYIST.

Without Authority Head of New Mexico University Urges House to Give More Lands.

[BY DIRECT WIRE TO THE TIMES.]

SANTA FE (N. M.) Jan. 13.—[Exclusive Dispatch.] A dispatch today from Washington states that Rev. E. McQueen Gray, president of the Territorial University, appeared before the House Territorial Committee, without consulting any one, delivering a speech lo bying for more lands for the university.

His conduct was the subject of adverse criticism by members of the Cabinet, Senate and House. The committee ruled him out by going into executive session.

When apprised of Gray's action, Gov. Curry said that he absolutely disapproved of what he had done, and would take the matter up with the university board, seeking to have Gray called home.

Customer Employs the Barber.

When you enter a barber's shop for a shave or a hair-cut you become the legal employer of the person who operates on you. That is the decision just arrived at by a wages board in Melbourne. It was contended—and this is the view that most of us take—that the assistants are the servants of the master barber, but this argument was rejected by the board. It is not the duty of the proprietor of the shop to pay his assistants, but it is the duty of the customers to pay the assistants at prescribed minimum rates. And these rates the board fixed as follows: Hair cutting, sixpence; brushing threepence; shaving, three-pence; shampooing, sixpence; singeing, sixpence; beard trimming, sixpence and razor setting a shilling.—[London Chronicle.

MILLIONAIRE'S WOOING.

LONDON TIT-BITS' PRIZE STORY.

The door of the stateroom swung sharply back on its hinges, then closed.

Its sound caused the girl's heart to thrum guiltily beneath her bosom, as cowering with her back up against an opened safe, Daphne Langford realized that for her there could be no escape.

It would now only be but a matter of seconds before a switched-on electric light discovered her with its searching glare. The open iron door against which she rested for support would convict her on sight.

An instinct of self-preservation made her swiftly close it. The movement, abruptly silent, synchronized with a betraying glare of electricity.

Man and girl faced each other—the one ashen with a mark of detected guilt stamped clearly on each lovely feature; the other allowing a covert smile of mockery to curl the corners of his sternly-moulded lips. The recognition proved mutual. It was, however, left for the man to voice it.

"Miss Langford, I had never expected to see you here tonight. Gad! this is—er—a most unexpected pleasure."

A light of defiant misery crept into Daphne's eyes as, slowly borne in on her fevering brain, there came a knowledge that the man facing her intended to play his victim as an angler might a fish.

By her act Daphne had constituted herself his enemy, and James Waldron possessed a dread reputation of mercilessness for such.

The world had long since closed the gates of friendship against the millionaire, for men feared and hated him for his powers in forcing "corners" on the American market. In return, he trusted none.

Daphne Langford, in common with the rest of the passengers on board the liner, knew his reputation and quailed. What mercy could she hope to win from such a man?

"I am glad I abandoned the concert for the seclusion of my deck suite! You must excuse me if I have—er—kept you waiting. I—er—had not expected so charming a visitor."

The low drawl of his voice never quickened an accent, as, turning his back on the girl, he slowly crossed the cabin. Gaining the door, he locked it; then, placing the key in his pocket, he faced his companion, whom he had constituted a prisoner by the act.

For a moment their glances met, crossing each other's in challenge like duellists' steel.

The girl encountered the millionaire's calculating glance, as, with a hand pressing the small iron door of the safe, he faced his prisoner.

Discovering the former to be open, Waldron had closed it. The lock's click rang like a death-knell in the girl's guilty ears, and in doing so awoke within her soul a riot of passionate defiance, as inexplicable as it was intense. Till then a hysterical constriction of the throat had robbed her of speech, now—

"Mr. Waldron," she said, abruptly, "will you kindly send for the captain? I have no desire to stay in this cabin longer than is necessary."

The millionaire laughed, slowly mixed himself a brandy and soda, then, glancing through the liquid at the light of an electric bulb, remarked, inconsequently:

"Afraid of being compromised—eh?"

Silence answered the pertinent question, for all that the girl's bloodless lips twitched as though in an endeavor to frame an answer to the millionaire's casual remark. Daphne Langford's growing distress became patent enough to kill the mocking curl of Waldron's heavy mouth. In doing so, it awoke into being a feeling of pity, strangely at variance with the usual mercilessness of his soul.

The steely glitter of the man's glance became less piercing as, seating himself on the edge of the table, so as to face his unwilling companion, he motioned her to a chair.

"Why did you visit my cabin tonight, Miss Langford?"

Abrupt as was the question, it evoked an answer every whit as tense:

"To steal."

"You are honest in confession, at any rate," he remarked, grimly. "Do you know, till tonight I have never met a person plucky enough to admit himself a thief. I admire grit in anything—man, girl or beast. 'Pon my soul, I almost have it in my mind to admire you."

"Possibly, because you lack the courage to imitate my example."

"Will you be more explicit?" he remarked, coldly. "Do you insinuate I am a thief?"

"Is an insinuation necessary when the fact is so obvious?"

The millionaire's brows lowered in overt hostility. Strangely enough, the girl now felt no fear of the man holding her fate in the hollow of his hand. Her lack of dread found its mirror in the contemptuous curl of her sensitive lips.

"I see," said he, hoarsely. "You do not insinuate—you state—I am a thief."

"Precisely."

"And your advent here tonight, your deliberate opening of my safe, in order that you might rifle its contents, were merely the acts of a——"

"Girl who intended to steal from a man that which he had already thieved from her."

Waldron started. The quiet interruption had been as unexpected as it was disconcerting.

"What in the name of creation have I ever robbed you of?" he rapped out, shortly, surprise for the moment causing him to forget his anger.

"I made an error when I said myself. Allow me to correct the statement. I should have said—my father."

"Would you favor me with a more complete explanation?"

"My father's name is Ernest Langford. Perhaps it possesses some significance for even you, Mr. Waldron?"

The millionaire's face portrayed a look of astonishment. Unconsciously he chewed the end of his moustache, then looked questioningly at the girl, who met his puzzled glance with so defiant a stare.

"So Ernest Langford is your father," he muttered, hoarsely. "By Jove, who'd have thought it? Of course, when I read your name in the passenger list it was a familiar enough one to me. I never for a moment, however, associated it with his. Why should I? How was it possible I could imagine his daughter to be Lady Malvain's companion? Ernest Langford—er—was a rich man when I met him last—er—a month or so before his disappearance." Waldron paused; then, recovering his composure by a supreme effort of his iron will, added, cynically: "Gad! I'm hanged if the adventure does not promise to be an even more interesting one than I—er—had imagined. Is your—er—father on board this vessel?"

"No."

"You came to—er—take some papers from that safe tonight?"

"Yes."

"You intended to—er—forward them to your father, I presume—eh?"

Daphne's eyes flashed dangerously.

"My father is an honest man," she replied, frigidly.

Waldron nodded, the mockery of his smile intensifying as he spoke.

"I appreciate the covert allusion," said he. "I will also let it pass without comment. Would you kindly let me know the name of the man who—er—put you up to —er—burgling my safe?"

"You will forgive me if I refuse to answer that question. It is so obviously my business. Yours——"

Daphne shrugged her shoulders for a completion of her sentence.

"Well?" said Waldron, grimly. "What do you conceive to be mine? Sending to the captain to hand you over to his tender mercies?"

Daphne shivered as though fretted by the edge of a chilling blast.

Her eyes, being lowered, failed to observe the tender light that, all unbidden, had slowly crept into his.

"Is that what you imagine to be mine?"

"You caught me red-handed," she replied, coldly. "You have no other course left open. You are not likely to so forget precedent as to offer me my liberty. Even were you so kind I should still refuse the gift of freedom at your hands. I would accept no favor from the man who, robbing my father, beggared us, so that we had to seek in the gutter for a means of livelihood."

"It is a thing you could not refuse did I decide to make you a present of the same," laughed Waldron. "So far as giving you your liberty is concerned, I am master of the situation."

"Indeed? Let me prove otherwise," replied Daphne, coldly. "When I came to this cabin I had resolved to ruin you, even as you have ruined mine. Believe me, I weighed every risk and every danger before I attempted the gamble. Had I won my game, the details of your contemplated coup on the London Stock Exchange would have been in the hands of your enemies before another twelve hours had passed over our heads."

"The coup you allude to would, of course, have never been attempted," remarked Waldron, irony inflecting every accent of his comment. "The missing papers would have warned me to desist."

"The papers would not have been missing."

Waldron started, then softly whistled.

"By Gad!" he muttered, grimly. "You would have taken a mental note of their contents, eh? I had not thought of that contingency. It's a deuced strange thing, is it not, how we men generally manage to underestimate your sex's resource, Miss Langford?"

"You realize my projected modus operandi to perfection," replied Daphne, in low, incisive accents. "Not a paper in that safe yonder would have even appeared disturbed. I should have marked the position of each document, yet, given five minutes, I should have mastered their contents. My coming to this cabin was a gamble, Mr. Waldron. If I have lost the deal, I think I am too good a player to complain. Still, if I have failed to earn the money I had hoped to, I at least have the satisfaction left me of knowing that my scheme for your ruin has in no wise been interfered with by your chance entrance."

The girl laughed recklessly, as, crossing the cabin, the girl seized a revolver lying on the top of the safe. Holding it, she turned anew to face the millionaire.

Waldron involuntarily recoiled a pace. Recognizing the weapon as being his own, and realising that he himself was unarmed, he felt strongly tempted to press the steward's bell for assistance.

Puzzled by her attitude, he advanced a pace toward where she stood, then paused, hesitatingly.

"Well," said he, coolly, "what's the game?"

"Can you doubt? You surely do not think a Langford would ever consent to be arrested as a proven thief? As I told you a few minutes back, I carefully weighed every consequence before I entered this cabin. I had made up my mind how to act if it so happened you should discover me red-handed," Daphne paused; then added, smiling, "Fortune has been a resourceful accomplice to me, Mr. Waldron. She induced you to leave your revolver lying on a deck chair when you went below for dinner tonight. She also made you forget to withdraw the key from the lock of that door. You will admit, I am sure, that Dame Fortune has been unusually kind in aiding me to cry quits with you."

"Frankly, I don't understand what you mean to do," remarked Waldron, coldly. "I should be obliged if you would put that revolver down. It is—er—my property."

Daphne smiled, mockingly.

"I am sure you must realize by now that the fact of anything being your property would not prevent my taking it, had I a mind to do so," she replied. "I am, however, pleased you recognize the weapon as being your own. You will be so much better able to understand how I intend to ruin you. Everybody on board the liner would acknowledge your ownership of the revolver if it were to be lost. The peculiar ivory butt would betray that much, even were its initials lacking. I am alone here in this cabin with you, and by its aid I intend to avoid the disgrace of arrest by committing suicide. You understand, of course, the deduction most people must necessarily draw from the evidence at hand."

Waldron's frank laugh of uncontrolled merriment stayed the drawing of the trigger of the weapon Daphne now held to her brow.

The millionaire's overt merriment had thrown the girl off her guard, even as he intended that it should.

The next instant Waldron had gained her side. Daphne feeling her right wrist jerked violently downward by a hand of steel.

"Drop that gun, girl! Or do you want me to break the bone to make you obey me?"

The fingers encircling Daphne's wrist constricted as he spoke. The pain of the bruised flesh grew intense as the girl, voicing her pain in an agonized whimper, obeyed the command.

Stooping abruptly, he picked the weapon up from the carpet at his companion's feet.

Thrusting it into his pocket, he crossed his cabin to the table to pour himself out a glass of brandy with a shaking hand.

"Heavens!" he muttered, hoarsely, his voice sounding hardly above a whisper. "Heavens, child, you'd have pulled the trigger in another moment! Daphne, what in the world made you think I should wish to give you in charge? Out West we are accustomed to think rapidly. I have had my life in danger too often not to do so quicker than most. If this were not the case you'd have been dead by now." Pausing, Waldron passed a trembling hand across his brow, on which great beads of ice-cold sweat had burst themselves into existence, then added: "Daphne, what made you think I should want to hand you over to the authorities?"

For the second time the girl's Christian name had unconsciously escaped his lips. The first occasion had passed unheeded. The second caught Daphne's ear, leaving her wondering—puzzled, by the familiarity bred of the moment, as by the earnestness now of Waldron's voice.

"Why do you think that I should want to hand you over to the authorities?" he reiterated, huskily.

"For the reason that I am a proclaimed thief," she answered slowly.

Silence fell between them, broken only by the distant thrumming of the liner's engines driving the vessel's vast hull toward Queenstown. Waldron's manner robbed Daphne of all power to speak, since his grey eyes bore a message to her brain she could not fail to understand.

The man who held her fate within the hollow of his hand loved her.

Slowly but surely the message of Waldron's soul, originally flashed to her brain by the medium of his eyes, was transmitted to Daphne's heart.

To the girl's suprise, it was suddenly borne on her mind that the strong, plain man before her might easily win a woman's heart. He would conquer it by the very magnetism of his strength—his will.

"Shall I tell you, Daphne why I am determined to give you your liberty?"

A faint flush stole from the white arches of Daphne's throat to the level of her temples. Girl like, she trembled, waiting for the confession she know would fall from the lips of the stern-faced man before her.

The moment thrilled with beauty; it was one she refused to break by any word of hers.

"It is because I love you, dearest."

The magic word was spoken. By every canon of love the spell had been broken, yet Daphne refused to break the hush following hotly on the heels of the millionaire's confession.

"I have heard your story." Waldron's accents throbbed out on the reigning silence in awkward utterance. "It is only fair, therefore, that you should hear my version of the history of your father's ruin. Langford belonged to the Jesson ring. It was my aim to break Jesson, as he had so often tried to do to me. For years I had patiently awaited my chance, till at last it came with the pooling of the Colorado Consolidated Interests. I sank a million in 'bearing' the market. 'Beared' it till Colorado paper was not worth the price of its printing and I had smashed my enemy and his crowd. While Consolidated Interests were at their very lowest, my agents bought up every inch of scrip. In a fortnight I became the boss of the Colorado Consolidated mines, and had smashed Jesson and his ring. Langford was the only honest man in the whole crowd. I was sorry for him, but he, of course, had to go with the rest. I could make no exceptions. To my regret, he disappeared from Wall street. I had hoped, Daphne, he would have come to me—have asked to join my ring. Had your father done so, child, I would have recouped him every penny of his loss, for—he saved my life once—years ago."

Again silence followed the low, monotonous drawl of his voice.

"Well," he said, gently, "have you nothing to say in answer?"

Daphne glanced half timidly up from beneath her lashes.

"Words are so cheap, Mr. Waldron—it is impossible to criticise them or to appraise their true value," she said, slowly.

The millionaire nodded his head; then, taking a check book from his pocket, seated himself at the table to swiftly write out a draft as he did so. This done, he tore the slip of paper from its parent counterfoil, reading the same carefully before he crossed it.

"Your father's losses in the Colorado smash amounted to precisely £50,000. I have drawn out a check for that amount," said he, gravely; then added, slowly, as he extended the draft toward his companion: "May I hope for two things? The one, that you will forward this money to your father at your earliest convenience; the other, that you will admit my words to be at least—honest?"

Waldron laid the slip of paper on the table adjacent to her hand; then, rising, crossed to the door. Unlocking it, he returned to where Daphne stood, nervously twisting his check between her fingers.

"You are free," said he, quietly. "Your visit to my stateroom tonight is a secret we both of us, I think, can keep."

The low-uttered words broke down the last barriers of Daphne's reserve.

Her lips quivered ominously

"You are strangely good to me," she whispered, tremulously. "Can rumor be, then, so wrong when it says your heart has never felt the fret of either mercy or of pity? Surely it must have lied, Mr. Waldron, when you have been so good to me—to us?"

"Good!" The millionaire echoed the word huskily, possessing himself of her hand as he spoke. "Good! Daphne, you don't know—you can't imagine how good I could be, if you would only give me the right to be so."

Daphne did not withdraw her hand from his, for all that her breath came in a short, sharp gasp at the touch of his encircling fingers.

"The right? How could I give you that?" she whispered, raising her eyes to his in timid question, for all she knew the answer ere it could be voiced.

"By marrying me," replied Waldron, with so sudden a tenseness that it robbed him of his hardness. "Daphne! Heaven alone knows how I love you—how I want you to be my wife. Child—do you think you could ever love me sufficiently to be—that?"

Daphne's nether lip quivered ominously, yet she met her lover's gaze with another almost as steady as his own.

"I don't think, dear," she whisper brokenly; "I—know I could, now, James."

NATIONAL SALUTES.

Origin of the International Usage That Prescribes the Number of Guns to Be Fired.

[Cleveland Plain Dealer:] Naval salutes are interesting to landsmen as well as to jack tars. The artillery salute is the survival of one of those ceremonial practices which formerly had some definite meaning, and is meant to signify not only an honor to the flag or representative of a friendly nation, but also that the vessel saluting has no hostile intent.

Shotted guns fired by the full armament of the ship were used in the seventeenth century, as if to say: "Now every gun is empty and we are unarmed." Blank salutes became the eighteenth-century fashion, but, like many other customs of that polished, formal period, were carried to a ridiculous extreme.

When in due time it became the practice to give a special salute for a certain rank or occasion the odd number of guns—in which all salutes are measured—was selected in order that the salute might open as well as close on the "honor" side of the ship, the vessel's starboard. When the United States first attained national standing the existing national salute of twenty-one guns was adopted, in accordance with the usage of other countries, by our army and navy.

So in international usage the national salute for every country is of twenty-one guns; while the American national salute, used in our own country, is one gun for every State, forty-six guns now being fired on state occasions. The earliest instance of this domestic salute was that which history records as given at the raising of the first American flag, when Capt. John Paul Jones fired thirteen guns, one in honor of each of the thirteen original States.

The number of guns fired in an artillery salute varies in accordance with the rank of the officer or personage saluted. The President's salute is, of course, twenty-one guns. Admirals of the navy, generals of the army, Governors of the States, ambassadors from foreign countries, and justices of the Supreme Court are saluted by a salvo of seventeen guns. Salutes gradually diminish in the number of guns fired until they reach the lowest grade, seven for a junior commanding officer or our consul at a foreign port.

Custom varies in European countries, but all foreign rulers have more powder burnt in their honor than is consumed in the American Presidential salute. King Edward and Queen Alexandra are saluted with a salvo of fifty-one guns, and members of the royal family and important state and military personages receive a fewer number, the details of which are, of course, set by law. Kaiser Wilhelm outranks any other contemporary sovereign, being saluted by the largest amount of noise, the imperial salute consisting of 101 guns. This is the standard for emperors and for some kings. The birth of an heir to the throne of a state is signalized by 101 guns, also, as happened only recently when the little Princess of Holland was born.

Circumstantial Evidence.

A witness in a railroad case at Fort Worth, asked to tell in his own way how the accident happened, said:

"Well, Ole and I was walking down the track, and I heard a whistle, and I got off the track, and the train went by, and I got back on the track, and I didn't see Ole; but I walked along; and pretty soon I seen Ole's hat, and I walked on, and seen one of Ole's arms, and then another leg, and then over one side Ole's head, and I says, My God! Something muster happen to Ole!"—[Success Magazine.

Vapo-Cresolene

(Established 1879)

An Inhalation for Whooping-Cough, Croup, Bronchitis, Coughs, Diphtheria, Catarrh.

Cresolene is a Boon to Asthmatics.

Does it not seem more effective to breathe in a remedy for diseases of the breathing organs than to take the remedy into the stomach?

Cresolene cures because the air, rendered strongly antiseptic, is carried over the diseased surface with every breath, giving prolonged and constant treatment. It is invaluable to mothers with small children.

Those of a Consumptive Tendency will find immediate relief from Coughs or Inflamed Condition of the throat.

ALL DRUGGISTS. Illustrated booklet for descriptive Booklet.

Vapo-Cresolene Co. 180 Fulton Street, New York.

ALTITUDE AND OTHER RECORDS ARE BROKEN.

While Paulhan Flies High Many Crowd British Medical Institutes Offices.

While the intrepid "bird-man" Paulhan is breaking world's records for high flights and the enthusiastic crowds at Dominguez Camp grow daily larger, the records of attendance at the British Medical Institute, Suite 206, 702 South Spring street, show that an unparalleled number of applications have been made this week by sick people wishing to avail themselves of the three months' free treatment offered.

Tomorrow is positively the last day on which this offer remains in force. To those making personal application for examination three months' free service will be given by the staff of European physicians in charge, the only cost to the patient being that for whatever medicine is found necessary.

The success of the institute's staff in successfully treating chronic cases and many which have been given up as incurable by doctors has proved to be little short of miraculous.

WE GIVE TRADING STAMPS ASK FOR THE

THREE GRADE SYSTEM.

609-611 B'WAY. LOS ANGELES.

TODAY AND TOMORROW—(Friday and Saturday only)—we have taken all our $15.00 and $20.00 greatest suit and overcoats, those made and tailored by the "Collegian" house of David Adler & Co., "Stratford System Clothes," Kirschbaum & Co. of Philadelphia, Edenheimer & Stein of Chicago and the great "Rialto" brand of smart clothing, and marked them down to the ridiculous price of $11.25—a price that should attract eager buyers and men of discerning taste, for here, right here, are values of the richest and rarest sort, all brand new, this season's goods, and it is our first sale after stock-taking and should prove a remarkable one. We can fit all kinds of men and young men and the selection of sizes is most complete. See our window display.

$11.25 Suits & O'Coats.

All those dashing styles in our $20.00 and $15.00 Suits and Overcoats line, cheviots, tweeds, cashmeres, worsteds, in light and dark effects, strictly all-wool guaranteed, hand-tailored and warranted to wear well and hold their shape, or your money back. This is a sale of merchandise that will appeal to conservative dressers, for there is class and distinction in every garment offered for sale.

Boys' & Children's Dept.

GOOD BEST 3 GRADE SYSTEM 15 BETTER 25

Boys' extra fine suits and overcoats have been placed on sale at special price of $3.50

Young men's stylish and handsome patterned garments, those that we have been selling at $10; ages 14 to 19 years, now $7.50

We are the exclusive agents for the world-renowned "STETSON" SHOE—great because it is sold with a guarantee, and their shapes are all goodness. Price ranges $5.00, $5.50, $6.00. Mail orders filled.

EXTRA SPECIAL of $4.00 and $5.00 Men's and Young Men's Shoes at..... $3.50

Shirt Sale

Extraordinary of $1.50, $2.00 and $2.50 guaranteed values; the strongest special we've offered since our store opened, and in this collection of classy shirts are pleated, soft bosom, plain and fancy effects, coat style; 3 neckband sizes to each sleeve length; extra special price.... $1.00

UNDERWEAR VALUE in medium weight merino gray shirts and drawers; regular price 75c; placed extra on sale at..... 50c

15 BETTER 13 GRADE SYSTEM GOOD

PANTS SALE

We are agents for the "[illegible]agon" Pants, greatest line in the world; sold with a guarantee and exclusive patterns to be found only here.

EXTRA PANTS SPECIAL Today and tomorrow, $4 and $5.00 Pants in neat patterns, stripes and checks, also plain [illegible] fects. Special..... $3.5

Another special of $3.50 Corduroy Pants, special... $2

NOTE

A pair of Suspenders free with every pair of Pants.

THE BOOTERY Smart Shoes for [illegible] 432 Broadway

Special Tract Directory

A FOOTHILL Country Home

for sale at a bargain. Located at Grand View, North Glendale, consisting of 7 acres navels, 11 acres Valencias, 5 acres home orchard, garden and lovely shrubs, one acre beautiful canyon, 7 acres mountain land, modern 9-room house, fine grounds. Apply to

DAN CAMPBELL

Glendale. Home Phone 202.

5 ACRES ORANGE LAND

Close in—with water. $1000—$25 cash; $25 month.

EMIL FIRTH

319 West Fourth St. A8105; Main 2548.

DELTA LANDS

Unlimited Irrigation Water.

Blythe Rancho

on Colorado River, Riverside County. PALO VERDE LAND & WATER CO. Oxnard, Cal.

Vermont Square

On Normandie, Vernon and Western Avenues. Lots $450 and up, easy terms. SOUTHWEST LAND CO. 414 Pacific Electric Building

$350.00

Large, level lots. One and one-half blocks from 5c street car line. JANSS INVESTMENT CO., 320 Pacific Electric Bldg. Home 10345, Broadway 2468.

Eucalyptus Lands $100 Per Acre

Planted and cared for. MURRIETA EUCALYPTUS SYNDICATE 827 Central Bldg.

FONTANA CITRUS LANDS

45 miles from Los Angeles on the Santa Fe; $200 per acre; water. West Fontana. FONTANA DEVELOPMENT CO. Ground Floor Pacific Electric Bldg., 602 South Main St., Los Angeles.

Weekly Excursions to CORCORAN

See NEWPORT & SMITH, Gen. Agents for Santiago Land Co., 204-205 Citizens Nat. Bank Bldg.

OCCIDENTAL PROPERTIES

The new site of Occidental College. Lots $1000 and up. W. A. ROBERTS, Ground floor Chamber of Commerce.

Central Square

—on easy payments—a "string Strip," directly in the city's growth toward the Harbor. DANIEL STONE & CO., 115-118 Henne Bldg.

McCARTHY CO.

Main Office 201 North Main

The End of High Rents ARLINGTON HEIGHTS BOULEVARD TRACT SELOVE & WHIPPLE STRONG & DICKINSON 147 S. Broadway

Delos

The [illegible] EARLE [illegible] S. P. R.R. Depot. Developed by [illegible] 201 S. Main St.

BEAUMONT

Land and Water Frontage Now [illegible] Will Move Immediately To Suite 215-16 Consolidated Realty Bldg., Sixth and Main Sts.

Rental Department

For Stores, Offices and Flats ROBT. MARSH & CO. Security Bldg. Telephone Exchange [illegible]

Classified Liners.

[illegible] Rates: The rate for [illegible] in The Daily Times [illegible] for each insertion; in the [illegible] per word each insertion; [illegible] charge, 25c; except under [illegible] classifications, the rate for [illegible] per line, minimum charge [illegible] "Society Meetings," "Personals," [illegible] "Church Notices," [illegible] and "Baths and Massage."

[illegible] advertisements for [illegible] insertion received over the [illegible] after 11:30 o'clock [illegible] will be inserted under [illegible] "Too Late to Classify."

[illegible] real estate advertisements, to [illegible] must be in The [illegible] before 10:30 o'clock Saturday [illegible] per word.

[illegible] circulation of The Times [illegible] and more "liners" [illegible] in its columns than [illegible] Los Angeles newspapers [illegible]

[illegible] your want advertisements [illegible] "The Times" any time of day or [illegible] prompt and careful at[illegible]

[illegible] Times cannot guarantee accuracy [illegible] responsibility for errors of any [illegible] in telephoned advertise[illegible]

[illegible] TIMES will not be responsible for [illegible] incorrect insertion of any [illegible] ordered for more than one [illegible]

[illegible] should retain receipts given [illegible] Times in payment for "liners," [illegible] can be rectified without [illegible]

[illegible] NOTICES—

[illegible] STOCKHOLDERS' MEETING. [illegible] given to the stockholders [illegible] Manufacturing and Lumber [illegible] the regular annual meeting of [illegible] of the above named company [illegible] of the company, No. [illegible] street, in the city and [illegible] Los Angeles, State of California, [illegible] 2 o'clock, p.m., on Monday, [illegible] for the election of a board [illegible] to serve for the ensuing year, [illegible] other business as may properly [illegible] the meeting.

Secretary.

CHARLES C. PERKINS.

[illegible] REAL ESTATE LINERS— [illegible] advertisements for the [illegible] THE SUNDAY TIMES must be in [illegible] than 10:30 o'clock Saturday [illegible] "want" advertisements for Sun[illegible] will be taken over the counter [illegible]

[illegible] of liners printed in The [illegible] numbering regularly over [illegible] makes this regula[illegible] necessary in order to get the [illegible] out on time.

[illegible] COOK BOOK NO. 3, NEW EDITION, [illegible] Largest, most elaborate and [illegible] book of the series issued [illegible]

[illegible] for hot Spanish and Mexican [illegible] department are big [illegible]

[illegible] CLEANED OUT. [illegible] to inspector. [illegible] SANITARY CO. [illegible] Temple 588. x*

[illegible] VAN & STORAGE CO. WILL [illegible] vans 75c an hour; [illegible] MAIN ST.

[illegible] OFFICE, 321-323 S. SPRING [illegible] subscriptions left at [illegible] office of The Times will [illegible] attention as at the main of[illegible] clerks in attendance.

[illegible] HOUSEHOLD GOODS TO [illegible] see the PACIFIC [illegible] CO., get our prices, all [illegible] W. 2ND ST. Main x*

[illegible] INFORMATION LEADING TO [illegible] Paul D. Perry, who left [illegible] and was last heard of [illegible] Address BB, box 178, TIMES 14

[illegible] REMOVED IN 15 MINUTES; [illegible] shoulders, bust, etc. [illegible] harmlessly. MME. [illegible] Broadway, third floor.

[illegible] YOUR OWN HAIR. [illegible] Hair Restorer and tonic for [illegible] Absolutely harmless. [illegible] room 1. 15

[illegible] THINKER WILL WORK [illegible] or instruct in health essen[illegible] cooking, etc. Address B, [illegible] OFFICE. 14

[illegible] WRINKLES, FRECKLES, [illegible] pits removed in ten [illegible] MISS BALZER, 212 S. [illegible] 15

[illegible] LODGE, NO. 320, F. & A. M. [illegible] first degree this (Friday) [illegible] Thirty-third and Main. F. H. [illegible] secretary.

[illegible] AND MATTRESSES DONE [illegible] Woven wire springs re[illegible] makers. SAMMONS, 25630. 15

[illegible] DANCING ACADEMY. BEGIN[illegible] Monday, Saturday evenings; pri[illegible] daily, 10 to 5. 431½ S. SPRING. •

[illegible] CLEANED OUT; WE CAN [illegible] and cheaper. RED [illegible] SANITARY CO. [illegible] x*

[illegible] PILLOWS RENOVATED AT [illegible] FEATHER WORKS, 738 San Pedro. [illegible] Main 1166; Home F9041. x*

[illegible] HALL, 227 S. MAIN. NOON PRAY[illegible] gospel meeting every day. x*

[illegible] CO., 585 E. FIFTH ST. [illegible] Renovators of feather pillows. •

[illegible] CESSPOOL PUMPING CO. WE [illegible] lowest bid. WEST 5396, 22040. •

[illegible] MEETINGS—

[illegible] OF RELIGIONS" TONIGHT, 8 [illegible] WALL ST. Two speakers. Pub[illegible] Admission free. Auspices Get[illegible] Society. Clubhouse open daily. 14

[illegible]— Business.

PROF. STANLEY, PSYCHIC. [illegible] will guide you with certainty [illegible] power; tell you the truth.

READINGS, $1—TO ALL—$1. [illegible] into anything of importance [illegible] anything serious—in business, [illegible] or before you make any [illegible] consult the master mind [illegible] daily and Sunday, 10 to 8. PERMANENTLY LOCATED [illegible] SECOND AND THIRD STS. [illegible] ANGELS' FLIGHT, [illegible] S. HILL ST.—247. 15

THE WORLD'S GREATEST [illegible] SEER AND PSYCHIC, MILBURN. [illegible] CONSIDERING A PSYCHIC, CONSULT THE BEST. [illegible] is the acknowledged leader of them [illegible] located in Los Angeles. He [illegible] a power higher than human. [illegible] and success in your life. [illegible] New location, 911 S. HILL [illegible] daily and Sundays. 14

[illegible] MASSON, [illegible] of London, Eng., may be [illegible] S. SPRING ST. [illegible] Owl [illegible] desiring careful, con[illegible] reliable hand readings from one [illegible] palmists of the day. [illegible] PATRONAGE SOLICITED. •

[illegible] IF CHARLES ALBERT COL[illegible] who was residing in [illegible] years ago, will send his ad[illegible] he will hear of some[illegible] advantage. C. WHITE MORTI[illegible] rooms 704-5-6 Interna[illegible] Los Angeles, Cal. x19

[illegible] TIMES BRANCH OFFICE, 321-[illegible] Spring st. Advertisements and sub[illegible] at the new Spring st. office of [illegible] careful attention as [illegible] Competent clerks in at[illegible] •

[illegible] SPECIAL FOR TEN DAYS. [illegible] cleaned by the Vacuum [illegible] 5 cents per yard, and your [illegible] BROADWAY, 1921, F7307. x*

[illegible] DIVORCE LAWS OF NEVADA, [illegible] complete information, mailed [illegible] FULLER, Attorney, Goldfield, •

[illegible] THE PSYCHIC. [illegible] W. 3RD—Near Hill. [illegible] ASTROLOGER. PFUHL [illegible] teaches astrology. 62 [illegible] ST., Pasadena. 15

[illegible] PROF. ALPHOUSE, NOTED AS[illegible] 15 yrs. in Los Angeles. [illegible] S. SPRING. x*

[illegible] DR. GREEN, SPIRITUAL, [illegible] daily. ROOM 18, 119½ 14

[illegible] CLASS INFANTS' COM[illegible] made to order. MISS M. Mac[illegible] 15

[illegible] SEWING MACHINE [illegible] x14

[illegible] EXPERT PALM[illegible] S. Spring. •

PERSONAL— Business.

PERSONAL—

MADAME ANNUVE
MADAME ANNUVE
MADAME ANNUVE

Is the most RELIABLE and ACCOMPLISHED SEERESS and PSYCHIC in the CITY, who is well known to THOUSANDS of CITIZENS, and has been instrumental in doing a great deal of GOOD during her RESIDENCE IN LOS ANGELES.

753—SOUTH HILL ST.—753.
753—SOUTH HILL ST.—753.

Make no mistake when you go into anything of importance or undertake anything serious. Get Mme. Annuve's advice first.

MME. ANNUVE, THROUGH HER MARVELOUS PSYCHO-VIBRATORY POWERS, BROUGHT ABOUT MORE PEOPLE TO PROSPERITY, HEALTH AND HAPPINESS THAN ANY PSYCHIC IN AMERICA.

753—SOUTH HILL ST.—753.
MADAME ANNUVE. 14

PERSONAL—

PROF. CHARLES.
FREE—FREE—FREE.

I will tell your name free to show you how it's done.

No questions asked. No guess work.

PROFESSOR CHARLES.

Greatest dead trance, life reader, spiritual life reader; oldest, most reliable spiritualist, business and test psychic; deep psycho-palmo reading of the highest order; strange power to help you. Tells just what you want to know; how many in family, with names, rates, facts, vacation; where to locate, when to go. About your farm, ranch, claim, rooming-house, business. Each hope, trouble, fear, wish in love, business, sickness, change, journey, friend, enemy; advises and assists you to good conditions. Spiritual treatment for development and wealth. Cures lost memory, lack of ambition, all weaknesses, renews vitality, makes you well and strong again in thought, purpose, feeling, energy.

423½ S. SPRING ST.
JEFFERSON HOTEL.
SPECIAL READINGS TODAY.
50 CENTS. 14

WANTED— Help, Male.

WANTED — EXPERIENCED WRITE-UP men and advertising solicitors on special edition and regular magazine work. Liberal commissions to business getters. 308 BROADWAY CENTRAL BLDG. x*

WANTED—A FIRST-CLASS MANAGER FOR city, ready-to-wear suit department. Address A, box 60, TIMES OFFICE. Give experience and reference. 14

WANTED—WOULD GIVE GOOD HOME TO honest and neat young man in exchange for rooming-house work in the morning. Corner 4TH, PALO VERDE, San Pedro. 14

WANTED—FIRST-CLASS EXPERIENCED licensed druggist at once; wages the best. Apply in person, ROOMS 14 to 17, 218 N. Main. DRS. PURCELL & SMITH. 14

WANTED—DRUGGIST GRADUATE FOR thriving town in Sonora, Mexico; must have A1 references. Apply between 10 and 11, HOTEL HOLLENBECK, room 250. 13

WANTED—BY WHOLESALE HOUSE, A salesman to solicit business of hotels and restaurants. Address A, box 85, TIMES OFFICE. 15

WANTED—YOUNG MAN ABOUT 17, AS order clerk in wholesale house; state age, salary expected. Permanent position. Address V, box 239, TIMES BRANCH OFFICE. x14

WANTED — PRESSER FOR WOMEN'S garments. Apply to manager of alteration department, VILLE DE PARIS, 317-325 S. Broadway. x14

WANTED—A GENTLEMAN OF GOOD ADdress, capable of presenting a business proposition. Address V, box 252, TIMES BRANCH OFFICE. 16

WANTED—2 FIRST-CLASS EGG CANdlers. Apply ED HARLOW, Loeb, Fleishman Co., 210 Central ave. Early Friday morning. 14

WANTED—LIVE ADVERTISING SOLICITOR for established trade paper. Must be a producer. Address B, box 108, TIMES OFFICE. x15

WANTED—FIRST-CLASS SALESMAN IN building material line, Southern California. Address, with last references, V, box 175, TIMES OFFICE. x14

WANTED—LOCAL MANAGER FOR LARGE manufacturing corporation. Exclusive contract to capable man. W. F. A. CO., 1005 Gough st., San Francisco.

WANTED — WINDOW SHADE CUTTER and maker; must be quick and accurate. Good wages and steady job to first-class man. Address A, box 55, TIMES OFFICE. x16

WANTED — TINNER, $4 DAY, OUT OF town; window trimmer, $50, out of town; piano mover, $15 week. SECURITY EMPLOYMENT AGENCY, 234 Bryson Bldg. 14

WANTED—OFFICE BOY, WITH WHEEL; wages $6 per week to start for good steady boy. Apply ALTA PLANING MILL CO., 830 McGarry st. 14

WANTED — STOUT BOY FOR LUMBER yard, $1 per day. Apply to P. J. LEAVER & CO., 219 San Fernando Bldg., southeast corner Fourth and Main. 15

WANTED — YOUNG MEN WITH BIcycles; can earn $1.25 to $2 per day. Apply 534 CENTER PLACE, off Fifth near Main. 16

WANTED — 2 EXPERIENCED BOYS TO sell candy at the Majestic Theater; good wages. Apply at once at the ST. CLARE CANDY WORKS, 204 W. Third. 15

WANTED—A FIRST-CLASS SALESMAN FOR real estate in city or country. Have you an automobile? M. M. DAVISON & SON, 204-5 Wilcox Bldg. x14

WANTED — COMPETENT WEEB PRESSmen, non-union, newspaper work. Address BOX 365, Station C. 14

WANTED — FIRST-CLASS AUTOMOBILE top maker. DURO CAR MFG. CO., 935 South Los Angeles st. 14

WANTED—10 MEN, BIG MONEY; NO CAPital or experience needed. Apply at 4322 CENTRAL AVE. 14

WANTED—BOY WITH WHEEL, 8 HOURS. Saturday p.m. off, $6. GOODRICH-DENNING, 115½ North Main st. x14

WANTED—2 BOYS TO WORK IN WHOLEsale house for a short time; light work. Apply 120 S. LOS ANGELES ST. 14

WANTED—AT ONCE, AN AD MAN WHO understands make-up. Answer by letter. FOREMAN, Riverside Morning Mission. x15

WANTED—YOUNG MEN TO PAINT FLOWers for calendars, etc.; class now forming. Call GARDENER, 916 Georgia st. 14

WANTED—BRICK MASON IMMEDIATELY. W. G. HANSON BUILDING CO., 516 Mason Bldg. 14

WANTED — ABOUT 4 GOOD MANDOLIN agents at once. Address V, box 183, TIMES OFFICE. 14

WANTED — GORDON, PRESS FEEDER; good, reliable young man. 1019 W. FIRST ST. 14

WANTED—CONTRACTORS TO FIGURE ON remodeling our building, corner 7th and Hope. LUCORE PIANO. 14

WANTED — 2 BARBERS, CORNER FIRST and Spring st., basement under EQUITABLE BANK. 15

WANTED—EXPERIENCED DIE MAKER. PACIFIC ELECTRIC HEATING CO., Ontario, Cal. x16

WANTED — EXPERIENCED POULTRY and fish dresser. HALSTEDS, Pasadena. x*

WANTED—JOB AND CYLINDER PRESS feeders. R. W. FRIDHAM, 112 Center st. 14

WANTEDA— SOLICITOR TO SELL STOCKS and bonds for an established industrial company. Apply at 507 S. MAIN ST. 16

WANTED—FIRST-CLASS GLAZER. 410 BRYSON BLDG., Second and Spring. A5508. 15

WANTED—ACTIVE YOUNG MAN TO GIVE out advertising matter. STEWART, the tailor, third floor, Exchange Bldg. 14

WANTED — MECHANIC, ACQUAINTED with wind shield work. Apply at 507 S. MAIN. F7231. 14

WANTED—CHAUFFEUR AND GARDENER. Elmore car. 702 S. SPRING ST., room 205. 14

WANTED—EDUCATED SPANISH GENTLEman to give lessons. Address T, box 232, TIMES BRANCH OFFICE. 13

WANTED—TODAY, A MASON TO LAY tile blocks by the day. W. N. HOLWAY, 609 Laughlin Bldg. A1939. 14

WANTED — SMART, ACTIVE YOUTH, about 16, to work. Apply HENRY WARD'S BOOK STORE, 330 S. Broadway. 15

WANTED — FIRST-CLASS BLACKSMITH finisher. Apply SUPERINTENDENT, 110 W. 12th, 7:30 a.m. 14

WANTED—A BOY WITH WHEEL; MUST be over 16. Apply SWELLDOM, 521 S. Broadway. 14

WANTED—FIRST-CLASS SHOW CARD SOlicitor, one that's a hustler. Call 610 SAN FERNANDO BLDG. 14

WANTED—A FIRST-CLASS COAT MAKER to work by the week. WICKWIRE'S CLOTHES SHOP, 413 S. Hill st. 14

WANTED—PRESS FEEDER AT ONCE. PECK & MORRISON, 345 San Fernando Bldg., Fourth and Main. x*

WANTED — GOOD JAPANESE COOK TO cook for 10 people in boarding-house; no other work. 909 W. NINTH ST. 16

WANTED—BOY TO DRIVE WAGON FOR meat market. Call at 2816 W. PICO. 14

WANTED—SHOE CUTTER. APPLY 147 N. SPRING. 14

WANTED—A FIRST-CLASS TAILOR. Apply 142 S. BROADWAY, room 249. 14

WANTED—SHIRT POLISHER. WARDROBE LAUNDRY, 315½ Boyd ST., upstairs. 14

WANTED—FLOOR SCRAPERS. MAIN 5487. ACME FLOORING CO., 443½ Towne ave. 15

WANTED—2 EXPERIENCED BANK BOOKkeepers. 810 GERMAIN BLDG. 15

WANTED—HELPER IN COOKING SCHOOL. 542½ S. HILL; side entrance. 16

WANTED— Help, Male.

Note—Applicants for positions are advised not to enclose original recommendations in answer to ads. Send duplicates only

WANTED—LEADING MANUFACTURER OF articles in universal use requires the services of two energetic young men to travel and work up trade in coast States under advantageous terms and salary, commission, etc. Absolute territory allotted. Applicant must state age, business experience, references, reasons for desiring change from present position. All communications considered strictly confidential. Address "MAKER," A, box 158, Times Office. x15

WANTED—YOUNG MAN STENOGRAPHER (under 25,) one who is or desires to become a student of advertising. Must be thoroughly proficient in stenography, accurate, ambitious; have at least a High School education, and willing to make himself generally useful. An exceptional opportunity for a young man who can meet the requirements. Good salary while learning, with early advancement if capable. Interview by appointment only. Address in own handwriting, give full particulars, experience and references.

READ ADVERTISING AGENCY, Ground Floor, San Fernando Bldg. x14

Harness maker, ranch, $50 and found; house carpenters, country, $3.50; plasterer, country, $4; plasterer and helper, $3; meat cutter, $15 week; married man, ranch, $40 and house; plow teamsters, $35 etc.; milkers, $40, $45 etc.; laborers, country, $2.

HOTEL DEPARTMENT.

Restaurant cook, city, $14; man and wife, cook and helper, $70 etc.; hotel cook, small place, $50 etc.; waiter, country, $30 etc.; waiter, restaurant, $10; waiter, beach, $10; baker and pastry cook, $75 etc.; baker's helper, $12; camp flunky, free fare, $30 etc. x14

WANTED—

HUMMEL BROS. & CO., EMPLOYMENT AGENTS, ESTABLISHED 1891.

A strictly first-class, reliable agency. All kinds of help promptly furnished. Satisfaction guaranteed.

116 and 118 E. SECOND ST. Between Main and Los Angeles streets. Largest and best equipped office on the Pacific Coast.

TELEPHONES—MAIN 509. HOME 10709.

WANTED—TAILORS. MUST BE THORoughly experienced and capable of working on high class suits for women. Apply to MANAGER, Ville de Paris, 317-325 S. Broadway. x14

WANTED—GOOD MAN, UNDER 35, AMERican, that wants first-class government position; railway mail service, paying $65 per month to start, rapid promotion if capable, who is willing to devote couple hours per day for three months in fitting himself for same; no triflers, but a young man that is alive to his possibilities; must be reasonably well educated. See MR. HOFF, 619 H. W. Hellman Bldg. Call mornings only. 16

WANTED—MARKS OLD RELIABLE EMPLOYMENT AGENCY, 125 E. Second st. Wanted—Butcher, near city, $15; poultry dresser, $16; young man, experienced fish and poultry counter, $12 to $15; baker, $15; second cook, $16; cook, small place, $12; driver, $10; grocery clerk, $12; colored porter understanding oil burners, $40 and room; 10 dishwashers, $7 to $9; porter, $8; silver man, $8; stable man, $12. 14

WANTED—BY A GENERAL BUILDING contractor, experienced man, to detail and estimate quantity; must be familiar with all classes of buildings; good salary and chance for advancement to right party. Apply ALTA PLANING MILL CO., Eighth and Alameda. 16

WANTED—MAN BETWEEN 30 AND 40, OF pleasing and business address, for outside work; duties consist of settling claims, soliciting and taking charge of routes; must know the city thoroughly; wages $60 per month to start. Address in own handwriting giving references, A, box 23, TIMES OFFICE. x14

WANTED—JAPANESE

PACIFIC EMPLOYMENT CO.

Leading agency and contract office. 'Phones Home F1078, Main 1714. House and window cleaning department. ATTENTION—Beware of imitators who are using our firm name, "PACIFIC." 633 W. Sixth st., Los Angeles, Cal.

WANTED—3 DISHWASHERS, $8-$9; TWO cooks, free fare; 1 window washer, 1 janitor, must furnish bond; 1 buss boy, hotel, $25; 1 vegetable cook, $40; 1 roast cook, $14; 1 all-round laundry man, 2 silver men, $8-$9. HARKNESS & HUNTER, 224 S. Spring. Rooms 408-9 Germain Bldg. 14

WANTED — YOUNG SINGLE MAN, EXperienced in clerking, for Indian trading store, Arizona, $30, room, board and laundry; stenographer and assistant on books, $75, Riverside. INDUSTRIAL AND COMMERCIAL BUREAU, 626 Bryson Blk. 15

WANTED—ASSOCIATION HOTEL & RESTAURANT EMPLOYMENT AGENCY, 211½ W. 2nd st. Cooks, waiters, dishwashers, porters, pantrymen, buss boys, vegetablemen, etc. All kinds of hotel and restaurant help call. x14

WANTED — MANAGER AND BUYER, cloak and suit department; suitable salary; manager ladies' ready-to-wear department, excepting cloaks and suits, $100 to $125. INDUSTRIAL AND COMMERCIAL BUREAU, 626 Bryson Blk. 15

WANTED—JAPANESE.

CENTRAL EMPLOYMENT AGENCY.

All kinds of Japanese help promptly furnished. Home F2925. Sunset Main 2924. House and window-cleaning department. 124½ E. 3rd st., near Main st.

WANTED—A COMPETENT BOOK-KEEPER, proficient in stenography and typewriting, wanted on a large ranch. No objection to a married man with one or two children. Must furnish satisfactory references. Address A, box 144, TIMES OFFICE. x13

WANTED—EXPERIENCED, WELL MANnered driver for large grocery in city; must furnish good reference, be acquainted with city. ASSOCIATION EMPLOYMENT AGENCY, 211½ W. 2nd st. x14

WANTED—DEVELOPER AND PRINTER IN commercial photograph studio; come prepared to work, 8 to 9, this morning; only experienced workmen wanted. LIVINGSTON, 229½ S. HILL. 14

WANTED — MAN AND WIFE, MAN TO work in nursery; wife, cook for 12 men; wages $60, fd.; good place for man and wife near Bakersfield. ASSOCIATION EMPLOYMENT AGENCY, 211½ W. 2nd st. x14

WANTED—JAP TO DO PORTER WORK ABOUT THREE HOURS EACH DAY; PREFER JAP GOING TO SCHOOL. DON'T 'PHONE. SEE RUDELL, 532 BRADBURY BLDG. x15

WANTED — YOUNG MAN, ASSISTANT book-keeper, of thorough business qualifications; state experience, city reference required. Address V, box 249, TIMES BRANCH OFFICE. x15

WANTED—SHOEMAKER TO FIT UP FOR Goodyear machine; must be steady habits and rapid, first job, good wages. WEARWELL SHOE & REPAIR CO., 523 S. Spring. 15

WANTED — PLATEN PRESS FEEDER and platen pressman. DILLINGHAM PRINTING CO., Bairdstown, Cal. Phone East 2306. Take Pasadena Short Line, Monrovia or San Gabriel car. 14

WANTED — FIRST-CLASS DOMESTIC salesman, Stockton, Cal., general salesman, working men's store, clothing, shoes, furnishings, north, $75. INDUSTRIAL & COMMERCIAL BUREAU, 626 Bryson Blk. 14

WANTED—JOIN OUR ASSOCIATION ORganization for betterment of people working for wages in all lines employment for all employees. ASSOCIATION, 321 Byrne Bldg., 253 S. Broadway. 14

WANTED—SALESMAN TO SELL CHOPping axes to retail trade. Commission basis. Good side line. Give territory and reference. Address A, box 49, TIMES OFFICE. x*

WANTED— Help, Male and Female. (Investment Required.)

WANTED—SOBER MAN TO TAKE ONE-half interest in fine paying, old established ground-floor cash business, with experienced man; one who can invest $300 with his services. Will pay you $125 monthly as your part; clean, agreeable work, easy to learn; hours from 8 to 5; experience not necessary. You must be steady. Call 325 W. 7TH. 14

WANTED—GOOD MAN WHO CAN INVEST $250 to take one-half interest in old established ground-floor cash real estate business, located on Main st., that will pay you a fine income and has a great future; clean work, easy to learn; experience not necessary. Call 748 S. MAIN ST. 14

WANTED—RESPONSIBLE MAN, $250 AND services gets interest in established business, permanent position, paying $25, weekly and share profits. 718 BRYSON BLDG., 149 S. Spring st. 14

WANTED—BRIGHT YOUNG MAN AS MANager branch store; investment $500 required; good opportunity to right party; investment secured. Address V, box 270, TIMES BRANCH OFFICE. 14

WANTED—GOOD SALESMAN, MECHANIC or office man; ground-floor chance. Good salary. Rapid advancement; must furnish best reference and invest $2000. Address V, box 250, TIMES BRANCH OFFICE. 14

WANTED—ACTIVE MAN TO ASSIST AND take half interest in established business during aviation; $500 each can be made; only little money required. ROOM 212, Byrne Bldg., Third and Broadway. 14

WANTED—STEADY MAN WITH $350 CASH, with services, in old-established business; this will pay you a good salary; owner will teach you the business. Call 218 S. BROADWAY, office 428. x14

WANTED—PARTNER IN VAUDEVILLE sketch, novelty, $100 required. W. KEECH, Hotel Rosslyn, 2 to 4 p.m. 14

WANTED— Help, Male and Female. (Investment Required.)

WANTED—PARTNER IN AUTO STAGE line in Nevada, if you have the money look this up; will pay $1200 per month. Address A, box 46, TIMES OFFICE. 14

WANTED — TRUSTWORTHY MAN OR woman with $800; salary $30 a week. Address B, box 113, TIMES OFFICE. 16

WANTED—MAN, $25 STARTS YOU IN GOOD paying business. 542½ S. HILL ST., side entrance. 16

WANTED— Help, Female.

WANTED—LADY TO ACT AS SOLICITOR for legitimate established business, who is qualified to approach business men; salary and permanent position for the right party. Apply in person, SUITE 312 UNION TRUST BLDG. x*

WANTED—COMPETENT STENOGRAPHER with some knowledge of book-keeping; references; city experience preferred; permanent position; salary $50 per month. DIAMOND COAL CO., 528 Citizens' National Bank Bldg. x*

WANTED—2 FIRST-CLASS, NEAT APPEARing, well qualified colored women, cook and second girl, $30 and $35 a month. Must come well recommended. COLEMAN'S EMP. OFFICE, 211 E. 2nd st. Broadway $106; A2879. 14

WANTED—BOOK-KEEPER AND OFFICE clerk for hotel; one preferred of experience and from 25 to 35 years of age, who can also operate typewriter. Address A, box 149, TIMES OFFICE. x14

WANTED—LADIES TO DO PIECE WORK at home, make our novelties, part or full time. Steady employment; pays $10 to $30 weekly. WOMAN'S NATIONAL ART EXCHANGE, 219 North Broadway. x*

WANTED—YOUNG GIRL FOR GENERAL housework, 2 in family, away most of time; a good home and fair wages for right girl. 2916 Halldale ave. Take W. Adams car. MRS. HUTCHINS. 14

WANTED—3 BRIGHT YOUNG GIRLS CAN have position, learing to trace plans in office at fair wages. Preferable girls without home that would stay with old lady. Address B, box 188, TIMES OFFICE. 14

WANTED — YOUNG LADY ASSISTANT book-keeper of thorough business qualifications; state experience; city reference required. Adress V, box 240, TIMES BRANCH OFFICE. x14

WANTED—WOMAN TO DO GOOD PLAIN cooking and assist in housework in small family where another maid is kept; wages $20. 1839 GRAMERCY PLACE. Washington-st. car. x14

WANTED — ALTERATION HANDS TO work on women's garments. Apply to manager of alteration department, VILLE DE PARIS, 317-325 S. Broadway. x14

WANTED—NEAT, RELIABLE GIRL TO ASsist with general housework and care of 2 small children; small family, small cottage; wages $20. Call between 10 and 3, 1825 BERENDO. Take Washington-st. car. 14

WANTED — WOMEN FOR ALL-AROUND kitchen work in lunch room, $7. Also experienced waitress from 11 to 2, and from 5 to 8, $4.50. 608 WEST 6TH. 15

WANTED—EXPERIENCED COOK AND second girl; must be first-class; reference required. Good wages. Call after 10 a.m., 2304 S. FIGUEROA ST. x15

WANTED—LONG DISTANCE OPERATOR for work, close to Los Angeles, fast; board with good salary. Address A, box 34, TIMES OFFICE. 14

WANTED—A COOK FOR BOARDINGhouse, colored preferred. Take Yellow Garvanza car to College st. 902 NORTH BROADWAY. 15

WANTED—BRIGHT, RELIABLE YOUNG woman as assistant in massage business; will teach work if necessary. ROOM 107, 254 S. Broadway, after 10. 15

WANTED—SEVEN LADIES, QUICK! SEE ad, "Instruction Course." FLORENTINE HAIRDRESSING COLLEGE, corner Broadway, entrance 227 Mercantile Place. 15

WANTED — EXPERIENCED OPERATORS on collar machines; steady work, good wages. CALNEVAR SHIRT CO., 300 S. Los Angeles st. 14

WANTED—GIRL TO ASSIST WITH LIGHT housework; sleep home; no Sundays. Call, car fare, 2125 W. 31ST ST. West Jefferson (red cars,) to St. Andrews. 20

WANTED — MIDDLE-AGED OR ELDERLY woman for housework, 2 in family; good home, light work. 3736 WOODLAWN AVE. 14

WANTED — YOUNG GIRL TO DO PLAIN cooking and assist in housework, $25 a month; permanent position. Phone WEST 1411, or HOME 71383. 14

WANTED—OPERATOR ON SEWING MAchine by electricity; must be experienced. Apply BAY STATE APRON MFG. CO., 371 Macy st. 14

WANTED—LADY PARTNER, WIDOW OR single, willing to travel, with $250, to invest in good paying business. Address B, box 180, TIMES OFFICE. 14

WANTED — MAN WHO UNDERSTANDS shoemaking to nail on heels at WILMINGTON SHOE FACTORY; good wages. Phone Sub. 710, Home 2211, or call J. M. BRENNAN. 14

WANTED—A GOOD, COMPETENT GIRL for general housework. Must be good cook. Wages $30. Call 2129 W. 21ST ST. 'Phone Home 72305. x14

WANTED—LADIES FOR ALTERATIONS on "coats, skirts and gowns;" must be first-class. J. M. HALE CO., 345 S. Broadway. x14

WANTED—2 WAITRESSES FOR ARIZONA, $30 a month, room and board, fare advanced. SECURITY EMPLOYMENT AGENCY, 234 Bryson Bldg. 14

WANTED—A GIRL TO DO PLAIN COOKing and housework; no objection to a good colored girl; wages $30. Home 'Phone 52813. 2423 W. NINTH ST. 14

WANTED—COMPETENT GIRL FOR GENeral housework, family of 3; must be first-class cook. Salary $30 per month. Call 1769 W. 24TH ST. Phone West 2438. 14

WANTED—GIRL, 16 TO 18 YEARS OLD, TO care for small house during day, sleep home. No hard work; $3 per week. Apply after 6 p.m., 2512 W. 8TH ST. 14

WANTED — NEAT, TRUSTWORTHY GERman girl for help in housework and some care of children in small family. Call HOME 21352. 14

WANTED — WOMAN TO DO GENERAL housework in small family of adults. Phone 72614. •

WANTED — LADIES, LEARN FLOWER painting for holiday novelties. Good pay Call GARDNER, 916 Georgia st. 14

WANTED—CLEAN, NEAT GIRL TO COOK and do general housework; family of three. 'Phone 53839. 1024 ELDEN AVE. x*

WANTED — LADIES TO STAMP TRANSfers, steady employment, $1.50 a dozen up. 334 MASON BLDG., 228 W. 4th st. 15

WANTED—GIRL AS HELPER IN KITCHen of restaurant; also a Japanese boy, 420 S. MAIN ST. Entrance Winston st. 14

WANTED—GIRLS TO WORK IN LAUNdry department on Saturdays of each week. Call 700 S. SPRING ST. 14

WANTED—GIRLS TO LEARN BOOK BINDing. Apply UNION LITHOGRAPH COMPANY, 536 S. Main st. x15

WANTED — LADY BOOK-KEEPER; GOOD salary to competent person. Address A, box 54, TIMES OFFICE. 16

WANTED—GIRL FOR HOUSEWORK IN small family; wages $30. 734 CORONADO ST. 16

WANTED — EXPERIENCED CHOCOLATE dippers. Apply BISHOP & CO., 7th and Alameda. 15

WANTED—COMPETENT GIRL FOR GENeral housework, two in family; wages $25. Phone WEST 409, forenoons. 16

WANTED—EXPERIENCED BOOK-KEEPER and stenographer, $65. Call early, 531 MASON BLDG. x15

WANTED—WOMAN FOR LIGHT HOUSEwork in small family; one who can cook and go home nights. 1161 SANTEE ST. 14

WANTED—GIRL FOR GENERAL HOUSEwork, 2 adults. Call HOME PHONE 53862. Good salary.

WANTED—STENOGRAPHER, SMALL SALary to start. Call SMITH STENOGRAPHIC STUDIO, 206 San Fernando Bldg. 14

WANTED—YOUNG GIRL TO ASSIST WITH housework and care of baby. Call 171 W. 43RD ST. 15

WANTED—GIRL FOR GENERAL HOUSEwork, 6 in family; no washing, $25 per month. Apply at 2366 W. 22ND ST. 14

WANTED—YOUNG GIRL OR WOMAN TO tend baby one-year-old, in exchange for room and board. Call 909 W. 9TH ST. 14

WANTED—A YOUNG GIRL TO HELP WITH general housework. Reference required. 1012 BONNIE BRAE. 16

WANTED—GIRL FOR GENERAL HOUSEwork, bungalow, 2 in family, at 1521 3RD AVE. Phone 73390. 14

WANTED—ASSISTANT CUTTER ON LAdies' tailored garments. Must be accurate and quick. Apply 260 S. MAIN. 15

WANTED—MIDDLE-AGED WOMAN TO INspect linen. LOS ANGELES LAUNDRY CO., 631 San Fernando st. 14

WANTED—A SEAMSTRESS IN A LADIES' tailoring place. S. TIPPMAN, 622 S. Broadway, room 301. 14

WANTED—A GIRL TO DO COOKING AND dining-room work; no washing; wages $30 per month. 935 GRAND VIEW. 14

WANTED — PANTS FINISHER ON GOOD work, wanted. 218 S. BROADWAY, room 428. 14

WANTED—GIRL FOR GENERAL HOUSEwork, $35 a month, no washing. Apply 1818 LENOX AVE. 14

WANTED—A YOUNG LADY TO WORK A Fisher billing machine. Apply in writing. Address A, box 28, TIMES OFFICE. x14

WANTED—WAITRESSES, HOTEL WOODWARD, 421 W. 5th st. 15

WANTED — A SLEEVER, WARDROBE LAUNDRY, 315½ Boyd st., upstairs. 14

WANTED—GOOD TAILORESS ON LADIES' coats. Apply 230 EXCHANGE BLDG. •

WANTED — STENOGRAPHER. 702 S. Spring, room 203. 14

WANTED— Help, Female.

Note—Applicants for positions are advised not to enclose original recommendations in answer to ads. Send duplicates only

WANTED—SECOND GIRL AND NURSE, $30; nurse, institution, graduate preferred, $35 etc.; housegirl, family 2, Westlake, $35; second girl, for January 21, $35; cook, family 2, Redlands, $35, employer here; cook and downstairs, no laundry, $35; girl for mixed work, $7 week, room home; housegirl, bungalow, Santa Barbara, $35, fare; girl to assist, good home, $20; housegirl, learn to cook, $25; many other good city and out-of-town places. MRS. PATTEN (formerly Miss Day,) 218 S. Broadway. x14

WANTED — ASSOCIATION HOTEL AND RESTAURANT EMPLOYMENT AGENCY, 211½ W. Second st. 3 lady cooks, 1 easy place, beach, cafe, $12 start; 1 small lunch counter, city, $12; also second for cafeteria, $12; pastry cook, cafeteria, $14; 3 sewing girls, $8 and $9; good salad maker, $9; carver, $10 week; 5 waitresses, country, $25, found, free fare; cashier and checker, $10 week, cafeteria; 7 waitresses, city, $8 to $10 a week; all kinds of hotel and restaurant help call at once. x14

WANTED—WAITRESSES, ARIZONA, $30, etc.; waitress, Nevada, $30, etc.; waitresses, city hotels, $25, etc., and $30, etc.; waitress, institution, $30, etc.; 2-meal arm waitress, $1 a day; cook, cafe, North, $55 a month; cook, hotel, country, $50, etc.; second cook and waitress, country, $60, etc.; cook and helper, city, $60, etc.; dishwasher, institution, $27.50 etc.; kitchen helper country $20, etc.; housegirls, city and country, $20, etc., to $40, etc. HUMMEL BROS. & CO., 116 E. 2nd st. x14

WANTED—MARKS OLD RELIABLE EMPLOYMENT AGENCY, 125 E. 2nd. Cashier for nice cafe, city, $8; 4 serving girls, $8 and $10; pastry cook, $12; cook, for small boarding-house, $35 to $40; 4 hotel waitresses, $25 and found; 15 waitresses, nice cafe, $10; supply girl, $7; 2 women for alteration dept., $1.50 to $2 per day; kitchen helper, $7; 20 girls for general housework, $25 and $30; 2 chambermaids for city hotel, $20 and found. 14

WANTED—COOK AND WAITRESS, $70; cook and maid, small boarding-house, $35, $25; second maid, $30; upstairs work, $25; care child, 4 years, some upstairs work, $25 to $30; housework, 2 family, $35; long list good places, $20 to $40; chambermaid, $7 week; mixed work, $25. Hurry.

SWEDISH EMPLOYMENT BUREAU, x14 101½ S. Broadway.

WANTED—10 WAITRESSES, CITY AND country; 5 chambermaids, city; 2 cooks, Arizona, 2 waitresses, Nevada; 2 girls, mixed work; 1 linen-room girl, must be experienced; head waitress, small place, country; 2 girls, housework, Redlands, $35-$40; 1 girl, general housework, 2 in family, $30.

HARKNESS & HUNTER, 224 S. Spring. Rooms 408-9 Germain Bldg. 14

WANTED—GERMAN WOMAN TO ASSIST with housework and two children, no cooking and no washing; must be neat, reliable and kind to children. Much English not necessary. Prefer person recently from old country; good home; small wages. 2631 BUDLONG. 14

WANTED—2 WAITRESSES FOR ARIZONA, free fare; 2 waitresses for hot springs, free fare; 2 hotel waitresses, city, 2 experienced chambermaids, $25, country; 1 woman for day work. TOURIST & HOTEL REPORTER, 145 S. Spring, rooms 225-227. 14

WANTED—GENTLEMAN AND WIFE WANT woman cook, housework, laundry; small house; plain work; excellent, permanent home; healthful, beautiful suburb; $20 month; references. O'BRIEN, Pacific ave. near Vine st., Glendale. Telephone Glendale 2751. x16

WANTED — INTELLIGENT, FORCEFUL woman for important position requiring education, refinement and superior executive ability. No experience necessary. Permanent. Call between 2 and 4. 429 E. 5TH, corner San Pedro. x14

WANTED—PANTS FINISHER. 223 W. 2ND, room 112. 15

WANTED— Help, Male and Female.

WANTED — ALL COLORED WOMEN DOmestics, cooks, waitresses, chambermaids, laundress, second girls, nurse girls from $15 to $40 month; men cooks, restaurants, cafes, hotels, porters, waiters, laborers, mechanics. If you want work, call and see me. I have work for all. COLEMAN'S EMPLOYMENT BUREAU, 211 E. Second st. Broadway 2106, A2879. 15

WANTED—FIRST-CLASS COLORED MAN and wife, cook and butler, city, absolutely must be neat in appearance, well qualified with good city references, 2 in family, $70 month. Call at once, COLEMAN'S EMPLOYMENT OFFICE, 211 E. Second st. Broadway 2106, A2879. 14

WANTED — FIRST-CLASS SKIRT MAKers or basters. Call at once. A. GREENE & SON, 1107½ N. Main st. x15

WANTED—VIOLINIST FOR STUDIO WORK. Address 1702½ S. GRAND AVE. 15

WANTED— Help, Male and Female. (To Learn Trades.)

WANTED—MEN AT THE NATIONAL Day and Night Automobile School to learn the automobile trade. We give a course in shop work, on steam, gas and electric vehicles, road repairing and driving, good repairmen always in demand everywhere. After you have wasted your money with others come to us and learn the trade right as others have done. 2110 WEST 7TH ST. x*

WANTED—MEN, WHY GO WITHOUT A trade when we will teach you on actual contract jobs? Your work pays the expense. Plumbing, electricity, automobiles, bricklaying. 200 students last year. Write for catalogue. UNITED TRADE SCHOOL CONTRACTING CO., 234 Aliso, Los Angeles.

LADIES, LEARN BEAUTY CULTURE. THE MACDONALD SYSTEM is the best. Hairdressing, manicuring, facial massage, chiropody taught by experts. Diplomas and formulas given. Call or write MACDONALD'S, 204 Mercantile Place, corner Spring st. x15

WANTED—SEVEN LADIES. BEAUTY CULture pays big. FLORENTINE HAIRDRESSING COLLEGE, original and reliable. Ask our girls. Corner Broadway, entrance 227 Mercantile Place. 15

WANTED — 5 STUDENTS AT ONCE TO learn beauty culture taught right; all branches taught by experts; low rate. FASHION BEAUTY COLLEGE, entrance 307 S. Broadway. 15

WANTED — EXCLUSIVE MILLINERY school for ladies and girls; prepare yourself for position and to make your own hats. 434 S. GRAND. 14

WANTED— Help, Male and Female. (Instruction Course.)

WANTED—

Young men to learn to operate the linotype machine; a good trade that pays above the average. The Mergenthaler Linotype Company is installing over 100 linotype machines per month. That means just so many positions to be filled at good wages.

The Los Angeles Times has installed a large auxiliary plant, and has placed in charge an expert machinist and operator, making it possible for students who so desire to learn either trade (linotype machinist or operator) in shortest possible time. Six weeks' course, 8 hours per day or night, $50. THE TIMES-MIRROR COMPANY, or Phone Main 8200, and ask for manager of the Linotype School. •

WANTED—SEVEN LADIES, BEAUTY CULture pays big, but you must learn right. "Do It Now." Investigate. FLORENTINE HAIRDRESSING COLLEGE, corner Broadway, entrance 227 Mercantile Place. 15

WANTED— Situations, Male.

WANTED — SITUATION AS COACHMAN and general work about home in Los Angeles or suburbs. Address Z, box 191, TIMES OFFICE. 14

WANTED—COLORED MAN DESIRES POSItion to do cooking and general housework in town or country; good references. F2438, Sunset Main 7658, 1414 CHANNING ST. 15

WANTED — POSITION GARDENER, ALL-round private family; references. Address B, box 101, TIMES OFFICE. 14

WANTED—A POSITION AS A SCHOOL boy. Write to me 920 W. 10th st. K. SUGIYAMA. 14

WANTED — PAPERING, TINTING, ETC. Best work; lowest prices; prompt, reliable. HOLLINGER, Home 28469. 15

WANTED—BY HANDY MAN, LIGHT WORK for room and board. Phone A6639, Main 1095. SWEDISH AND GERMAN BUREAU. 14

WANTED—PAPERHANGING AND PAINTing done at 627 S. OLIVE ST. Cheapest price. F4357. 14

WANTED — FIRST-CLASS CARPENTER wants work by day or job. Phone EAST 276. 14

WANTED—CARPENTER WANTS WORK. Good, fast workman, low wages. Address A, box 26, TIMES OFFICE. 14

WANTED—HONEST YOUNG MAN, RAPID at figures; good penman; best references. Address B, box 196, TIMES OFFICE. 14

WANTED—A JOB ON A RANCH. I AM an experienced man. Address B, box 137, TIMES OFFICE. 16

WANTED—A POSITION CLOTHING SALESman; food references furnished. HOME PHONE 71193. 16

WANTED — MAN WITH AUTOMOBILE wishes engagement with real estate firm Address A, box 67, TIMES OFFICE. 14

WANTED — JAPANESE GOOD COOK wants position in family. MIYADA, 319 Boyd st. Main 2339. 14

WANTED—JAPANESE A1 HOUSEMAN wants position. IGUCHI, 319 Boyd st. Main 2339. 14

WANTED — ALL KINDS ROOFS TO REpair or new ones put on; all work guaranteed. HOME 'PHONE 41263. 14

WANTED — YOUNG JAPANESE WANTS evening job for small money. Address 412 S. HILL ST. 19

WANTED — POSITION AS FURNITURE man. HOME PHONE 71193. 16

WANTED — MAN WANTS WORK FOR board, room. 1131 Santee st. ENGEL. 16

WANTED— Situations, Male.

WANTED—POSITION AS MANAGER AND buyer for men's and boys' clothing department open for engagement on or about February 1. Can produce gratifying results. Address V, box 263, TIMES BRANCH OFFICE. 16

WANTED—A RESPECTABLE OLD MAN wants a job to take care of gentleman's private place. Understands care of horses. Good driver and milker. Can keep lawn and flowers in good condition. Highest city references. No ranch work. City only. Wages $15 per month and wash bill. Address A, box 165, TIMES OFFICE. 14

WANTED—POSITION AS STEWARD, AM a practical experienced working hotel steward, either in hotel, restaurant or club; where thorough work is required and demanded; don't use liquor. References. Address A, box 76, TIMES OFFICE. 15

WANTED — GARDENER, HANDY WITH tools, wishing position on private place in or out of city understands any kind of work around place, good habits and good references. Address A, box 81, TIMES OFFICE. 16

WANTED — A POSITION AS COOK OR housekeeper, either in a small family or bachelor apartment, by an elderly man of good character; competent to take charge; would appreciate good home with small wages. Address B, box 105, TIMES OFFICE. •

WANTED—POSITION IN PRIVATE FAMily where there is an opportunity to learn to drive and care for an automobile, wished by young well-referred Swede; would like to call evenings. Address NILS NILSSON, 129 Idaho ave., Santa Monica. 17

WANTED—BUILDINGS TO CONSTRUCT by experienced designer and contractor who can handle any kind of work. Can furnish local references from most substantial firms in city. J. J. PATTON, 1438 Toberman st. Phone West 5838. •

WANTED — GARDENER, GERMAN, 12 years' experience in landscape gardening, nursery, taking care of flowers, lawns, raising vegetables, etc., wants position private place preferred. Address A, box 184, TIMES OFFICE. •

WANTED — PRIVATE SECRETARYSHIP desired by gentleman with foreign experience and social connections; traveled; good conversationalist; correspondent; stenographer, etc. Address V, box 247, TIMES BRANCH OFFICE. 15

WANTED—POSITION BY COMPETENT stenographer, six years' experience in railroad, mining and machinery business. Will furnish own machine. Address 400 CROCKER ST., city. •

WANTED—YOUNG MEN'S CHRISTIAN ASSOCIATION EMPLOYMENT DEPARTMENT FURNISHES RELIABLE, CAPABLE MEN FOR ALL KINDS OF WORK. 'PHONES 10822 OR MAIN 3380. 17

WANTED — YOUNG MEN'S CHRISTIAN ASSOCIATION EMPLOYMENT DEPARTMENT FURNISHES RELIABLE, CAPABLE MEN FOR ALL KINDS OF WORK. PHONES 10822 OR MAIN 3380. x18

WANTED — SITUATION BY FIRST-CLASS book-keeper and stenographer, experience oil, poultry, fruit and produce, brokerage business. Address V, box 255, TIMES BRANCH OFFICE. •

WANTED—EXPERIENCED ACCOUNTANT and office manager; 15 years in position of trust with eastern corporation; highest reference. Bond. Address V, box 248, TIMES BRANCH OFFICE. 16

WANTED—GERMAN, SINGLE, 24 YEARS old, good character, educated, speaks English; wants any kind of work; in country estate preferred. BOX 4, DAKE ADVERTISING AGENCY, 427 S. Main. x14

WANTED—LUMBERMAN WANTS POsition. Have had experience in both wholesale and retail line; can fill most any position; best of references. Address Y, box 94, TIMES OFFICE. 9

WANTED—CHAUFFEUR, MECHANIC, EFficient and best credentials; 7 years' experience on gasoline motor cars; wants offers for position. Address V, box 244, TIMES BRANCH OFFICE. 15

WANTED—SITUATION AS CHAUFFEUR, white, sober, reliable and competent chauffeur, 2 years' experience; willing to do other work. Address A, box 166, TIMES OFFICE. 14

WANTED—POSITION BY COLORED MAN as chauffeur; understands all gas cars; do all repairs; knows city well; aged 26, single man. Address 2164 E. 14TH ST. Phone F5414. Ask for DAVID BRUNSON. 16

WANTED—HOTEL PRINTER WANTS SITuation, thoroughly experienced in both European and American plan. Address box 21, TIMES OFFICE, Pasadena. x14

WANTED — YOUNG JAPANESE WANTS evening job from 6 p.m., for small money or just board and room. TAKER, address B, box 177, TIMES OFFICE. 16

WANTED—SITUATION TO CARE FOR A horse; milk, gardening and general use around place; references. Address A, box 151, TIMES OFFICE. 14

WANTED — FIRST-CLASS PAINTER; EXpert tinter; best references; wants work; have tools; day or job; you furnish materials; can do frescoing. SOUTH 2643. 14

WANTED — BY STRONG AND ACTIVE young man, from the East, position on farm or in orchard, teamster. Address B, box 195, TIMES OFFICE. 16

WANTED—WORK BY YOUNG COLORED man of varied experiences; sober habits; recommendations. Address V, box 264, TIMES BRANCH OFFICE. 16

WANTED—BY YOUNG JAPANESE BOY TO run elevator, licensed, or do any kind work; speak good English; city, country. Address B, box 114, TIMES OFFICE. 16

WANTED — MAN, 25, WISHES POSITION chauffeur; own tools; garden work if necessary; best of references. 2245 W. 25TH ST. 17

WANTED—SITUATION BY CHAUFFEUR; one who has had seven years' experience, 4½ years in last place employed; have good reference. Address 1311½ W. 9TH ST. 16

WANTED — DRUMMER WANTS ENGAGEment; steady or couple of nights a week; no bells. Address B, box 112, TIMES OFFICE. 14

WANTED — A MARRIED MAN, TRUSTworthy, cook, wants position in private family. Address or call 429 TEMPLE ST. Phone A2812. 14

WANTED—COMPETENT STENOGRAPHER and book-keeper desires position; can furnish first-class references. Address A, box 13, TIMES OFFICE. 16

WANTED — SITUATION IN PRIVATE place or apartment house to do housework, washing, etc.; reference. Address A, box 155, TIMES OFFICE. 14

WANTED—POSITION AS BOOKKEEPER and stenographer; am not afraid of work; start reasonable, good references. Address V, box 260, TIMES BRANCH OFFICE. x15

WANTED — ALTERATIONS, FINISHING, storefitting, etc., by expert carpenters. Address GARLAND & HICKSON, 450 Hartford avenue. 16

WANTED—POSITION AS FAULT LOCATER and general repair man in garage. Steady man. Address A, box 35, TIMES OFFICE. 16

WANTED—POSITION WITH SURVEYING squad, some experience with the level. Also some experience as a draftsman. Address A, box 190, TIMES OFFICE. 15

WANTED — FIRST - CLASS CLOTHING salesman wishes position; fourteen years' experience; best of references. Address B, box 192, TIMES OFFICE. 15

WANTED — YOUNG MAN WITH FIRST-class references desires position as coachman, chauffeur or gardener for private family, 642 S. OLIVE. 17

WANTED—GARDENING BY EXPERIENCed man; situation in private family; best of references; for character and ability. "J," BOX 530, South Pasadena. 16

WANTED— Situations, Female.

WANTED — BY EXPERIENCED FRENCH nurse, wishes position as companion or nursery governess; best of references. Address 1026 S. FIGUEROA. Phone F1741. •

WANTED — FIRST-CLASS EXPERIENCED cook wants position, American girl; references. Address B, box 136, TIMES OFFICE. 16

WANTED—GERMAN WOMAN WISHES POsition; is good cook and neat housekeeper. Phone MAIN 1152. 14

WANTED—HOUSECLEANING OR LAUNdering by the day; can give good references. Phone SOUTH 3023. 16

WANTED—POSITION AS NURSE GIRL; reasonable wages. 'Phone BROADWAY 2518. 14

WANTED—BY EXPERIENCED JAPANESE nurse, wishes position to care for children. 1310 W. 12TH ST. Phone Broadway 1284. 15

WANTED—YOUNG WOMAN WISHES SITUation as housekeeper for nice elderly person. Address A, box 59, TIMES OFFICE. 19

WANTED—BY MOTHER AND DAUGHTER, cook and maid. 'Phone A6639, Main 1095. SWEDISH & GERMAN BUREAU. 14

WANTED—POSITION AS STENOGRAPHER, some experience, references. SOUTH 7063. 14

WANTED — POSITION BY JAPANESE cook and housework in small family. SUNSET MAIN 3802. 14

WANTED—COMPETENT STENOGRAPHER wants position; prefer legal work; small salary. MAIN 2454, room 0. 15

WANTED—2 GIRLS WANT WORK, SECOND girl and cook. Address 322½ S. FIGUEROA ST. 16

WANTED—WORK BY THE DAY, BY YOUNG German lady, washing, ironing or cleaning. Call BROADWAY 4211. 15

WANTED—EXPERIENCED COLORED GIRL wants position for general housework. Phone MAIN 5945. 15

WANTED—STENOGRAPHER AND BOOKkeeper wants position at once; best of city references. 28217 PHONE. 16

WANTED—GOOD DRESSMAKER WISHES sewing by day. 2624 JULIET ST. 16

WANTED— Situations, Female.

WANTED—SITUATION BY CAPABLE MIDdle-aged woman, cook on farm for men or housekeeper; fond of children; no incumbrance; city or country; can give reference. Call or 'phone GLADSTONE ROOMING-HOUSE, 'Phone Broadway 2863, 505½ Main st., room 20. 14

WANTED — FIRST-CLASS CLOAK AND suit saleswoman; will go to Arizona or Nevada; can take full charge of any department; know the business; a trial will convince. Address V, box 273, TIMES BRANCH OFFICE. •

WANTED—BY PRACTICAL INTELLIGENT sweet tempered woman, 30 years old, understanding housekeeping and nursing; position in small family of refined people. References. Phone EAST 712 mornings, between 9 and 11. 14

WANTED—EXPERT STENOGRAPHER AND book-keeper, college graduate, wants position, private secretary work preferred; hours 9 to 5; salary not less than $65; best indorsements. ROOM 95, Hotel Orena. 16

WANTED—POSITIONS BY AN EXPERIenced, capable lady stenographer; position with business house or as secretary; willing to travel. Address V, box 276, TIMES BRANCH OFFICE. 14

WANTED—POSITION BY YOUNG WOMAN knowledge of nursing, as companion and will make herself generally useful to invalid lady, or lady living alone. Address B, box 149, TIMES OFFICE. 18

WANTED — SITUATION, FIRST-CLASS cooks, place best of eastern city references; prefer city or short distance out of town. Call or address 1026 S. FIGUEROA ST. M. F. P. Home Phone F1741. 14

WANTED — SITUATION, DRESSMAKER, by the day, maids of all work, cooks, waitresses, laundresses, etc., furnished promptly by WOMAN'S EXCHANGE, 417 W. 7th st. F1694. •

WANTED—YOUNG WOMAN WANTS POSItion, ½ day each day, experienced in sweeping and cleaning and chamber work. 312½ S. MAIN ST., apartment 8. 14

WANTED—LADY, STRANGER IN CITY, wishes some kind of light work part or all day. Address T, box 261, TIMES BRANCH OFFICE. 16

WANTED—EDUCATED YOUNG WOMAN, position clerk in first-class book, stationery store, experienced. EAST 712, between 9 and 11 a.m. 14

WANTED — BY GRADUATE OF ROSENbleet's Dressmaking and Tailoring College, position or work by day, first-class work done. PHONE MAIN 8283. 14

WANTED—SITUATION BY A-1 JEWELRY saleswoman; will go to Arizona or Nevada mining towns. Address V, box 278, TIMES BRANCH OFFICE. •

WANTED—POSITION AS STENOGRAPHER and book-keeper, good worker; start reasonable; references. Address V, box 261, TIMES BRANCH OFFICE. x15

WANTED — STENOGRAPHER, YOUNG lady, first-class, best city references, wants position. Address Z, box 127, TIMES OFFICE. 16

WANTED—SITUATION WANTED BY COLored woman to do general housework; can furnish good city reference. Call BOYLE 525. 16

WANTED—GIRL 15 WANTS POSITION ANswering phone in office and be useful. Phone MAIN 6268. 15

WANTED— Situations, Male and Female.

WANTED — QUICK SERVICE, ALL COLored. If you want the best colored help that can be obtained, both in and out of the city on short notice, ring up COLEMAN'S EMPLOYMENT OFFICE, 211 E. Second st. Broadway 2106, A2879. 15

WANTED—JAPANESE COUPLE WANTS A position in private family, man as cook and wife waitress on table; general house work; both have good references. Address H. NAGAYO, 223 S. Hill st. 14

WANTED — MAN AND WIFE, EXPERIenced orchardist and grain man; wife to cook for one to three men. Call 861 H. W. HELLMAN BLDG., on Fridays and Saturdays, 9 to 3. 19

WANTED—BY MAN AND WIFE, WITH 2 children, work on chicken ranch only. Address 166 NORTH GLESS ST. Reasonable wages. 15

WANTED—BY YOUNG MAN AND WIFE position in hospital or sanitarium. Address D. L., 315 S. FLOWER ST. 18

WANTED— Agents and Solicitors.

WANTED—AGENTS TO PLACE OUR OFfice Boy and Boosters system of newspaper advertising. New method, insures success. No previous experience required. Address P. O. BOX 86, Los Angeles. x17

WANTED—EXPERIENCED SALESMAN TO solicit orders for duplicate salesbooks; excellent position for right party. THE IMPROVED SALESBOOKS CO., 326 Aliso st. 14

WANTED— Partners.

WANTED—PARTNER WITH FROM $3000 TO $5000 for interest in manufacturing plant, now in operation; own ground, building and machinery; am alone; need help. See LAWSON & WILKINS, 218 Mason Bldg. x14

WANTED — PARTNER; ACTIVE MAN with $500 wanted in well established, good paying business, too much for one man to handle; no experience required, but should be a live man. For information, call at 400 UNION TRUST BLDG. x15

WANTED—HONORABLE CHRISTIAN GENtleman with $3000 as partner in a well-established, refined, profitable business, which can stand the most rigid investigation. Address AA, box 168, TIMES OFFICE. x21

WANTED — A PARTNER WITH $250 IN light manufacturing business; best article on the market; no opposition; experience not necessary; can clear from $150 to $300 a month. Call 828 S. BROADWAY. 14

WANTED—PRACTICAL PARTNER IN ALfalfa, stock and fruit ranch, plenty of water and good land; about $1500 required; don't answer unless you mean business. Address 619 W. 55TH ST. South 5147. •

WANTED—A PARTNER IN LONG ESTABlished cafeteria, doing a good business; a good opening for man and lady. Full particulars by addressing A, box 3, TIMES OFFICE. 19

WANTED—WIDOW LADY, OWNING VALUable real estate, would like partner that has $6000 in cash to invest; no triflers need answer. Address Y, box 91, TIMES OFFICE. 15

WANTED—PARTNER WITH $600 FOR INterest in manufacturing proposition, now on the market; big money guaranteed. LAWSON & WILKINS, 218 Mason Bldg. x14

WANTED—PARTNER WITH $1500 FOR ½ interest in an established real estate business, completely fitted up. Address B, box 125, TIMES OFFICE. x14

WANTED—PARTY TO INVEST $500 IN Aerial Amusement Co. Inquire W. KEECH, Hotel Rosslyn, 6 to 8 p.m. 16

WANTED — PARTNER IN TEA, COFFEE and spice business; a good thing. 'Phone WEST 3488. 15

WANTED— Rooms.

WANTED — 3 OR 4 FURNISHED HOUSEkeeping rooms on first floor, January 22; will be permanent; by husband and wife, with 2-year-old girl; walking distance from Sixth and Broadway preferred; must be reasonable and pleasant; state price and particulars; references exchanged. Address V, box 281, TIMES BRANCH OFFICE. •

WANTED—ROOM BY GENTLEMAN, PERmanent, within 10 minutes' walk from 3rd and Spring; hot and cold water, steam heat; will not pay more than $14 month. Address A, box 82, TIMES OFFICE. 14

WANTED—BY MAN AND WIFE, TWO OR three nicely furnished housekeeping rooms, central, clean and reasonable; if suitable would rent for six months or longer. Address B, box 186, TIMES OFFICE. 16

WANTED—LADY WITH 3 SINGLE SONS to share part of home; owners preferred; permanent, close in, with congenial family of adults; state price, etc. Address V, box 280, TIMES BRANCH OFFICE. 15

WANTED—UNFURNISHED HOUSEKEEPing room, close in, cheap rent, by two ladies. Address V, box 232, TIMES BRANCH OFFICE. 14

WANTED — ONE OR TWO ROOMS WITH stove, within ½ mile of 6th and Hill sts. Address B, box 145, TIMES OFFICE. 15

WANTED—2 OR 3 ROOMS, BUNGALOW or apartment, unfurnished, close in. Address B, box 134, TIMES OFFICE. 15

WANTED— Rooms and Board.

WANTED — BY YOUNG MAN, SINGLE room, with or without board, in respectable home; vicinity 56th st., Moneta ave.; moderate terms. Address V, box 285, TIMES BRANCH OFFICE. 14

WANTED—2 FURNISHED ROOMS WITH breakfast, pleasant neighborhood, for 3 weeks, in home Christian Science. Address N. A. V., 1411 Union Trust Bldg. Phone F1343; Main 3928. 14

WANTED— Houses.

WANTED—MODERN 7 TO 9-ROOM HOUSE in Wilshire district, in exchange for 120 acres, Knox county, Neb., farm land and business income property in largest city in that county; these properties are practically clear and our client wants a home. Will submit an offer in other good residence section; will also pay some cash.

FARRIS & PAYNE,
Main 3066. 507-8 Grosse Bldg. F6163. x14

WANTED— To Rent.

WANTED — TO LEASE 10 ACRES WITH small house and water. Address V, box 272, TIMES BRANCH OFFICE. 15

Classified Liners.

WANTED— To Rent.

WANTED—TO RENT—

YOUR PROPERTY IF LISTED WITH US Is advertised in detail in our SEMI-WEEKLY BULLETIN, which also contains A MAP OF LOS ANGELES And list of car lines, schools, parks, etc.

YOUR PROPERTY NEVER FORGOTTEN.

It is given out to every inquirer for rental property and goes to a large mailing list as well.

EVERYBODY GETS IT.

IT COSTS YOU NO MORE, But you get better service and the same personal attention is given your property.

WRIGHT & CALLENDER COMPANY, x* 403 S. Hill st.

WANTED—TO RENT. WE HAVE A TENant for a 12 to 20-room unfurnished house for sanatorium, north of Washington, between Grand and Figueroa, 2 to 5 years' lease. Rental Department, MINES & FARISH, 353 S. Hill st. x15

WANTED—TO RENT FURNISHED HOUSE, 4 or more rooms, betwen Los Angeles and Pasadena, or Los Angeles and Santa Monica. PALMER INVESTMENT CO., 319 West 3rd. Phones F4229; Main 2742. 14

WANTED—TO LEASE SMALL POULTRY farm near city; responsible parties; references. Address V, box 269, TIMES BRANCH OFFICE. 16

WANTED — TO RENT A FURNISHED rooming house, by respectable young married couple. Address MRS. F. W. BINKLEY, 616 S. Figueroa st. 18

WANTED—TO RENT, FURNISHED HOUSE, 5 or 6 rooms, reasonable; walking distance. Address V, box 258, TIMES BRANCH OFFICE. 15

WANTED—TO LEASE FOR 1 OR 2 YEARS a 4 or 5-room unfurnished cottage, close in. Address WITHAM, 354 South Bdwy. Don't call. 15

WANTED—LIST YOUR RENTALS WITH us, quick returns, parties waiting. 514 CHAMBER OF COMMERCE BLDG. 14

WANTED—FLATS, 4 TO 8 ROOMS, RENT cheap, close-in furnished. 514 CHAMBER OF COMMERCE BLDG. 14

WANTED — WE HAVE PLENTY CUSTOMers for furnished or unfurnished houses. List with H. L. MILLER & CO., 224 W. 4th. x*

WATNED—A LARGE LIGHT LOFT OR hall; want long lease. Call MAIN 5061. 14

WANTED— To Purchase, Real Estate.

WANTED—

GOOD LAND WANTED.

WE ARE SPECIALIZING ON FIRST-CLASS LAND OF EVERY DESCRIPTION. THERE IS A LIVELY DEMAND FOR GOOD EUCALYPTUS, ORANGE AND ALFALFA LAND IN LARGE AND SMALL PARCELS.

OUR CLIENTELE EXTENDS THROUGHOUT THE ENTIRE COUNTRY, FROM COAST TO COAST, AND OUR NEW AND SPACIOUS QUARTERS AFFORD THE BEST REALTY LOCATION IN THE CITY.

HAVE YOU LAND TO SELL? WE CAN MOVE IT FOR YOU, PROVIDED IT BE OF THE RIGHT SORT. WE REQUIRE A FULL AND ACCURATE DESCRIPTION.

LAND DEPARTMENT, GOLDEN STATE REALTY CO., IN ITS NEW LOCATION, 520 W. 6TH ST., LOS ANGELES, CAL. x14

WANTED—FIVE OR SIX-ROOM HOUSE, not east of Central or south of 30th. Price must be right for cash, as we have the customer and can do business. BUTTERBAUGH-MYREN & CO., 519-520 Central Bldg. Phones—F5755; Main 4537. x14

WANTED—THE BEST LOTS THAT $1000 cash will buy in any good residence district, with the restrictions not to exceed $1500; this is a bona fide purchaser and the cash is ready. JOHNS & LISENBY, 212 L. A. Trust Bldg., Second and Spring sts. 'Phone A5834, Main 936. 14

WANTED—TO PURCHASE— Want one acre unimproved land at Moneta, well located. Will give 10-acre fine alfalfa land with water at Alpaugh, $1250, clear, cash value. E. R. BROOKS & CO., 347 Douglas Bldg. x14

WANTED—A HOUSE NOT TOO FAR OUT, west or southwest; nothing less than six rooms considered; will give equity of $4000 in Los Angeles income real estate, and will assume. Call at 1713 E. 23D or address B, box 106, TIMES OFFICE.

WANTED — TO PURCHASE, 6-ROOM house in the western section, small payment down, but about $50 per month. This is for a jeweler, who means business. BROADWAY REALTY CO., 519 O. T. Johnson Bldg. A6850, Main 1290. x14

WANTED—SMALL CHICKEN RANCH, about $2500; will put in 4 beach lots, valued at $500, and $100 cash as first payment. BROADWAY REALTY CO., 519 O. T. Johnson Bldg. A6880, Main 1290. x14

WANTED—SMALL RANCH ON TERMS OF $250 down, balance monthly, by an expert chemist; be sure and see us if you want to sell your ranch. BROADWAY REALTY CO., 519 O. T. Johnson Bldg. Main 1290. A6880. x14

WANTED—TO PURCHASE, GOOD ALFALfa land, about $150 per acre; buyer waiting. Hurry with your listings. BROADWAY REALTY CO., 519 O. T. Johnson Bldg. A6880, Main 1290. x14

WANTED—5-ROOM MODERN BUNGALOW, southwest, not over $2500, $15 month, for customer. CALIFORNIA COMMERCIAL EXCHANGE, 513 Delta Bldg. F4980, Broadway 6190. 14

WANTED—SMALL HOUSE AND LOT IN walking distance of business center, west of Broadway. 'Phone or write H. C. HOLLINS, 1336 Ingraham st. Broadway 2053, 55120.

WANTED—CLEAR ACREAGE OR CORONA improved for city residence and auto, $6000; mortgage $1100. A. L. TRENCH, with EDWARD C. DIETER, 805 Security Bldg. F3033. x14

WANTED—LAND SUITABLE FOR EUCAlyptus, will give $1000 equity; 5-room modern cottage, city; price $2800. Balance like rent; also cash and assume. Address fully. J. E. WOOD, 417 EAST 64TH ST., L. A. 16

WANTED — TO PURCHASE PIECE OF acreage in Wilshire district. Have customer waiting with cash. Send full particulars with best price to B, box 150, TIMES OFFICE. x16

WANTED — TO BUY 6-ROOM HOUSE, close in, Westlake district. Give price and location. Address B, box 191, TIMES OFFICE. 16

WANTED—TO PURCHASE, 2 EAST-FRONT lots, Country Club Terrace preferred; other localities considered; customer waiting. R. G. RHODES, 204 Bryson Bldg.

WANTED—FOR SPOT CASH, LOW-PRICED building lot; only decided bargain considered; snaps wanted. MATTHEWS & MATTHEWS, 329 Douglas Bldg. x*

WANTED—TO PURCHASE, 5-ROOM HOUSE around 33rd and Central; about $300 down. BROADWAY REALTY CO., 519 O. T. Johnson Bldg. A6880, Main 1290. x14

WANTED—ABOUT 6000 ACRES OF GROUND, $10 per acre; must be good buy and good land. BROADWAY REALTY CO., 519 O. T. Johnson Bldg. A6880, Main 1290. x14

WANTED — HAVE SOLD MY PROPERTY East and want good income up to $14,000, all cash. Address V, box 277, TIMES BRANCH OFFICE. x14

WANTED—TO PURCHASE, A MODERN house and lot at Edendale; California house might do with 5 or 6 rooms. See MARLOW, 602 S. Hill. F2272. 14

WANTED—GROVES AND ALFALFA ranches; have frequent inquiries for that class of property. G. ZOLL, 607 H. W. Hellman Bldg. x16

WANTED—CLEAR LOT FOR $1600 EQUITY 7-room modern $2700 cottage, Hollywood way, balance payable $20 per month. HOME 50784.

WANTED—SCHOOL LAND IN CALIFORnia, send location and numbers. Address A, box 58, TIMES OFFICE. 15

WANTED—RANCH, ABOUT 20 ACRES. Have city property. Full description. 603 E. 46TH ST. 14

WANTED—LOTS FOR SALE—LIST YOURS. MUNHOLLAND, 603 H. W. Hellman Blk. x*

WANTED— To Purchase, Miscellaneous.

WANTED—CASH PAID FOR FEATHER beds. 753 SAN PEDRO., Main 1166. Home F5041. x*

WANTED — LADIES', GENT'S CLOTHING, High price. 510 S. SPRING. M. 3507. F3936. x*

WANTED—COMBINATION BILLIARD AND pool table. Address B, box 151, TIMES OFFICE. 18

WANTED—TOP PRICES PAID FOR MEN'S SECOND-HAND CLOTHINF, 305 SOUTH SPRING. MAIN 4024, F2200. x*

WANTED—DIAMONDS, OLD GOLD, JEWelry; highest price and a fair deal. H. H. CROUCH, mfg. jeweler, 555 S. Broadway. x*

WANTED—FEATHER BEDS; PAY $5 TO $20 each. L. RYAN, 530 S. San Pedro st.

WANTED— To Purchase, Miscellaneous.

WANTED—YOU TO KNOW WE BUY CLOTHING, WE BUY FURNITURE, WE BUY SPORTING GOODS. WE POSITIVELY PAY MORE THAN ANY ONE ELSE FOR LADIES' AND GENTLEMEN'S GOOD SECOND-HAND CLOTHING, TRUNKS, VALISES, BEDDING, FURNITURE, CARPETS, CHINA, BRIC-A-BRAC, OLD GOLD AND SILVER, CUTLERY, REVOLVERS AND ALL MANNER OF SPORTING GOODS. ALL CALLS, CITY AND SUBURBAN, WILL RECEIVE PROMPT ATTENTION. 'PHONES A2692, MAIN 2937. 15

WANTED — WE PAY MORE CASH FOR furniture, household goods, merchandise, etc., than any firm in the city; any quantity. Also sell on commission, cash advanced on consignments. Largest and oldest established auction house in California. RHOADES & HULL, auctioneers, 130-32 S. Main st. 'Phone F1250, Main 1259. x*

WANTED—FOR CASH. WE PAY HIGHest cash price for all classes of house and office furnishings or sell on commission; we would be pleased to have your call and will give it our immediate attention. REED & HAMMOND, Auctioneers, 747-749 S. Spring st. Tel. Broadway 2869, Home F2545. x*

WANTED— JAMES COLGAN & CO., L. A. largest second-hand store, 711-713-715 S. SPRING ST. Highest price paid for any amount of household and office furniture. MAIN 2058, F3256.

WANTED— COLYEAR'S, 509-511 S. MAIN. We pay one third more than others for household goods; one piece or houseful. Phone us. HOME F2171, MAIN 1117. x*

WANTED — SELL OR EXCHANGE YOUR old furniture. We have thousands of customers waiting to buy it. 'Phone us. Main 1117. Home F2171. COLYEAR FURNITURE CO., 509-511 S. Main.

WANTED—FOR CASH, ALL KINDS OF old fashion jewelry, silverware, precious stones, engravings, laces, porcelain, coins and old postage stamps. 614 W. SIXTH.

WANTED — DIAMONDS, ANTIQUE JEWelry, old gold, spot cash; no red tape. Highest prices. S. S. SCHEPPS, 621 S. Broadway. x*

WANTED—TO BUY YOUR HOME OR OFfice furniture, showcases, etc.; highest prices; cash or exchange. SKEELS BROS., 911 S. Main. F7028, Main 3042.

WANTED—FURNITURE AND HOUSEHOLD goods. L. A. AUCTION AND COMMISSION CO., 730 S. Spring. 'Phone Broadway 1667, F1719. x*

WANTED—TRANSPORTATION TO CHICAgo or New York. What have you? Phone SOUTH 2102. Home 21216. 15

WANTED—HIGHEST PRICES PAID FOR all kinds furniture, 644 S. Main. Phone F5359.

WANTED — DIAMONDS, JEWELRY, ETC., pay cash; get my offer; fair dealing. H. T. REID, 143 S. Broadway, room 125. A1926. x*

WANTED—TOOLS FOR MANUFACTURING jewelry shop. S. SCHEPPS CO., 621 South Broadway. 'Phone F6617. 18

WANTED—A SECOND-HAND TINNER'S folder and roller, 30 inches long. 1316 S. MAIN. 14

WANTED— Miscellaneous.

WANTED — FURNITURE HOSPITAL, UPholstering, furniture repaired, mattresses made over; prices reasonable; work called for and delivered. SOUTH 94, HOME 24749.

WANTED—CONTRACT FOR PAPER HANGing, painting and tinting; best work at right prices. W. A. GOODWIN, 2956 La Salle ave. West 637. 15

WANTED—PARTY WITH WOOD-SAWING outfit wants wood to cut by cord or contract. Call 1054 S. DAKOTA, or call up Boyle 1563.

WANTED—A FISH BOX TO USE IN MARket. HIGHLAND PARK MEAT MARKET, 5719 Pasadena ave. Phone East 88. 15

WANTED — TRANSPORTATION IMMEDIately. Galveston or New Orleans. Reply W, box 46, TIMES OFFICE. 14

WANTED—ADDRESS OF OSTEOPATH WHO speaks German. Address B, box 108, TIMES OFFICE. 16

WANTED — CHRISTIAN SCIENCE NURSE will take obstetrics at home, home comforts. Reasonable. 794 E. 46TH ST. 15

WANTED — PAPERING, $2.75 A ROOM, tinting, $1.85; painting equally as cheap. Tel. West 5603. 1817 S. BONNIE BRAE. x*

WANTED—A PHYSICIAN'S MICROSCOPE; 3 magnifications; state price. Address Y, box 79, TIMES OFFICE. 14

WANTED—PAINTING, PAPERING, TINTing and general jobbing. PHONE 73057. 14

TO LET— Furnished Rooms.

TO LET—1206 S. FLOWER ST., IN PRIVATE FAMILY, 2 NICELY FURNISHED ROOMS WITH GAS, BATH, ELECTRICITY, USE OF PHONE, ETC. UNIVERSITY CAR LINE PASSES AND 3 OTHER LINES ARE WITHIN ONE BLOCK. EASY WALKING DISTANCE OF DOWNTOWN. RATES VERY REASOABLE. NO HOUSEKEEPING. PHONE F2025. 15

TO LET — LADY OWNING HER OWN home of 8 rooms, would like to share from one to six rooms with man and wife or a lady. Sunny, unobstructed. Location and car service A-1. 2726 VERMONT AVE. Phone Home 22208. 14

TO LET—4 ATTRACTIVELY FURNISHED rooms in quiet upper flat, walking distance, beautiful neighborhood. Low rate to permanent tenants. Will rent singly or entire, accessible to different car lines. 1106 WEST 8TH ST. 15

TO LET— KONETA HOTEL, 121½ N. BROADWAY. Nice, clean, furnished rooms, centrally located, near The Times Office, between First and Temple; furnace heat, electric lights, free baths, $2.50 up; no car fare.

TO LET—2 SUNNY FURNISHED HOUSEkeeping rooms, private front and back entrances, screen porch and running water; rent $14. Take University car. 916 W. 25TH PLACE. 14

TO LET—NEW HOUSE, BRIGHT, OUTSIDE rooms, housekeeping and single, $1.50 to $4, hot bath, laundry; walking distance; cars direct to depots. TEN EYCK, 111 S. Figueroa.

TO LET—BERTH HOTEL, 11TH AND Ocean Front, Hermosa Beach. L. A. P. Line. Select family hotel. Home cooking a specialty. European and American plan. 14

TO LET—FURNISHED ROOMS, 85 NEWLY furnished rooms, running water, modern, $2 per week, 50c a day. 347 S. LOS ANGELES ST. 'Phone A7461. x*

TO LET—ROOMS NEAR 4TH AND BROADway, St. Ellen Hotel, 317½ W. 4TH ST. Hot and cold water in each room; electric light, free baths; $2.50 per week up. 18

TO LET—$10 MONTH; FRONT ROOM WITH use of 3 other rooms for housekeeping; modern; large yard. 3046 CLINTON ST. Brooklyn car. 14

TO LET—2 LARGE FURNISHED HOUSEkeeping rooms in cottage, private bath; separate entrance, use of phone, 1 block from Maple-ave. car line. Phone SOUTH 3517. 14

TO LET—FURNISHED ROOMS WITH OR without light housekeeping; walking distance; price reasonable. 527½ W. TEMPLE ST. 17

TO LET — TRANSIENT ROOMS COMING Aviation Week; walking distance, or take West 9th st. car to Olive. Phone F2981. 910 S. OLIVE. 15

TO LET — CENTER OF CITY; HEAT, HOT water; new management; popular prices; clean service; transients accommodated. THE REX, 216 S. Broadway. 14

TO LET — SOUTHWEST; LARGE, SUNNY front room; all conveniences; refined family; Spanish spoken and tennis court. Address V, box 267, TIMES BRANCH OFFICE. x*

TO LET—2 CONNECTING FURNISHED rooms for housekeeping; nice locality; $12 a month. 605 E. 15TH, near Maple. 14

TO LET—2 LARGE FRONT SUNNY HOUSEkeeping rooms, pleasant home, private residence, $16. 429 LAKE ST. Main 6646. 14

TO LET—NICELY FURNISHED ROOMS, walking distance, $2 to $3 per week. 347 S. GRAND AVE. 16

TO LET—2 WARM, SUNNY ROOMS, NICEly furnished for housekeeping; all conveniences, $16 per month. 1606 S. HOPE. 14

TO LET—FURNISHED ROOM FOR GENtleman, with breakfast if desired; walking distance. 670 BIXEL. 20

TO LET—2 FURNISHED ROOMS FOR light housekeeping. 1328½ W. 25TH ST. Between Vermont and Ellendale. 15

TO LET—CENTRAL LOCATION, CLEAN rooms, $2 per week. Transients accommodated. 224 S. HILL. 18

TO LET—CLOSE IN, TWO SUNNY FRONT rooms, furnished for light housekeeping; no children. 828 CLAY ST. 14

TO LET — 2 NEWLY FURNISHED ROOMS for gentlemen; walking distance. 1051 S. HOPE. 17

TO LET—2 ROOMS, FURNISHED, WITH gas and water, in the rear. 202 W. AVE. 53. Phone 39449. 16

TO LET — $1.50 WEEKLY; LARGE, SUNNY rooms, well furnished; cheap; in rear. 2309 E. NINTH. Also 1112 E. SEVENTH ST. x*

TO LET—NICELY FURNISHED ROOMS, running water, $3 per week. 450½ SOUTH SPRING. 16

TO LET—RIGHT IN BUSINESS CENTER, clean bedrooms, 25c to $1 or $2 a week up. WHITE HOUSE HOTEL, 341½ S. Spring.

TO LET — FURNISHED ROOMS, $2 PER week up. Electricity, free baths. One block west of Courthouse. 412 TEMPLE ST. 16

TO LET—2 OR 3 FURNISHED ROOMS FOR housekeeping. 1312 MAPLE AVE. 'Phone 22512. 15

TO LET—$10 MONTHLY, ONE SINGLE room, beautifully furnished. JUST OPENED. New. 944 FRANCISCO ST. 51305. x31

TO LET—2 SUNNY FRONT ROOMS, NICEly furnished, in private family; walking distance. 417 RUTH AVE. 15

TO LET— Furnished Rooms.

TO LET—"VALDEMAR," 632 WEST SIXTH. Family tourist, commercial hotel; exceptionally handsomely furnished rooms, private baths; $4.50, $5.50, $6.50 week; unsurpassed, incomparable accommodations; inconceivably advantageously located; unparalleled conveniences; unexcelled appointments; magnificent residential environments; discriminatory comparison supplicated; permanent patrons proportionally propitiated. Recommendations appreciated. 14

TO LET—2 NICELY FURNISHED ROOMS, modern; only 2 blocks from Courthouse; reasonable; no children or dogs. 482 CALIFORNIA ST. 16

TO LET—2 NICELY FURNISHED CONnecting front rooms, upper flat, modern. 1416 WEST 8TH ST. Phone Main 5507. 16

TO LET— Unfurnished Rooms.

TO LET—4 UNFURNISHED ROOMS, PRIvate bath, mantels, porches; good neighborhood. Take Crown Hill car. Call at 1216 W. 4TH ST.

TO LET— Flats.

TO LET—CLOSE IN, FIRST-CLASS 4 AND 5-room flats, in a healthy and respectable neighborhood; rent from $10 to $20 and no car fare to pay. 'Phone A2734. Call between 11 and 12 a.m., and 3 and 4 p.m. HUBBELL INVESTMENT CO., 502 Bullard Blk. x*

TO LET—NEW 3-ROOM FLATS AT 329 W. Vernon, near Moneta ave., never been occupied. Oak floors, bookcase, writing desk, two disappearing beds, linoleum, kitchen and bath; gas range; front and back porches; adults. SOUTH 1282, 29667. 14

TO LET—6-ROOM SUNNY FLAT CORNER, Eighth and Lake, all outside rooms; furnace, $35 month. BRADSHAW, 506 Merchants' Trust Bldg. A1117. x14

TO LET—BEAUTIFUL FLAT OF 6 LARGE rooms, with all modern conveniences, in new 2-story modern brick building; moderate rent to right parties. 2797 W. PICO, near Normandie ave. 15

TO LET — A 6-ROOM AND BATH UPPER cottage flat, cheap; $22 a month, water paid. Near Moneta-ave. car. 227 W. 40TH PLACE. 14

TO LET—$16 MONTHLY, BEAUTIFUL, SUNny 5-room unfurnished flat. Key at 1017 W. FIRST ST., 8:30 a.m. to 5 p.m. x31

TO LET—MODERN SIX-ROOM SUNNY flat, fine location, $35, water paid. Call at 2200½ TOBERMAN ST. x*

TO LET — 1612 GRATTAN ST., 5-ROOM flat, furnished or unfurnished, will be rented reasonable. 15

TO LET—$19, $21, NEW 4-ROOM FLATS, flooded with sunshine. 3 wall beds. 1243 CROWN HILL. Phone 53291. 15

TO LET—UNFURNISHED, KITCHEN, DINing-room, bedroom and bath, overlooking Westlake Park. 683 WESTLAKE AVE. 14

TO LET—SIX-ROM FLAT, SUNNY ROOMS, with all modern conveniences. Rent $25. 963½ W. 6TH ST. 16

TO LET—3-ROOM FLAT. 823 N. BUNKER HILL ST. $60. 15

TO LET— Furnished Flats.

TO LET—SUITE OF ATTRACTIVELY FURnished rooms in beautiful neighborhood, walking distance, accessible to different car lines; modern and quiet, an ideal place for party of gentlemen, or will rent singly. Look at these before deciding. 1106 W. EIGHTH ST. 15

TO LET—$12.50; COMPLETELY FURNISHED 2-room cottage-flat; large yard, modern conveniences; children allowed. 101 E. AVENUE 36, corner Pasadena ave.

TO LET—4-ROOM FURNISHED FLAT NEAR Westlake Park. Inquire 2322 W. EIGHTH. 14

TO LET— Apartments, Furnished and Unfurnished.

TO LET—MODERN APARTMENTS FURnished complete, especially ventilated, homelike convenient arrangements, large grounds, flowers, birds. WE CAN LOCATE YOU where YOU WILL BE SUITED.

$12—1023 W. First st., for couples,	DENVER
$18—1117 W. 1st st., 2 double beds,	GOLETA
$15—1123 W. First st., fine view,	MICHIGAN
$15—1137 W. 1st st., splendid rms.,	LUCERNE
$10—1141 W. 1st., beautiful view,	ST. LOUIS
$16—204 N. Fremont, large grounds,	GENEVA
$18—212 N. Fremont, 3 rooms,	HELVETIA
$18—218 N. Fremont, 2 double beds,	RAMONA
$17—222 N. Fremont, 2 double beds,	GAVIOTA
$12—911 Diamond, very neat,	PORTLAND
$24—1126 Mignonette st.,	OAKLAND
$10—612 W. Fourth, private baths,	SEATTLE
$12—322 S. Figueroa, very close in,	TAFT
$16—324 S. Figueroa,	ROOSEVELT
$12—150 N. Beaudry, verandas,	CHICAGO
$11—1020 Colton st., large rooms,	FLORENCE
$11—1062 E. Ninth, very fine,	BOSTON
$11—1015 E. 9th, very desirable,	NEW YORK
$10—836 Crocker st., for couples,	PITTSBURG
$14—712 Ceres ave.,	ALHAMBRA
$35—944 Francisco, just opened,	MARENGO
$60—1134 W. 7th, special service,	PARK

T. WIESENDANGER, Room 311, 207 S. Broadway. A3441, Main 2968. Branch office, 1017 W. First. x*

TO LET— PARK APARTMENTS. HIGHEST-CLASS 3-ROOM APARTMENTS EXQUISITELY FURNISHED. PRIVATE 'PHONES. EXTENSIVE PRIVATE GROUNDS. SIGHTLY LOCATION. SUN PARLOR AND ROOF GARDEN. x* 1134 W. 7TH ST. 'PHONE 54505.

TO LET— PORTLAND APARTMENTS. COSIEST AND NEATEST APARTMENTS. A LITTLE HOME, COMPLETE, MONTHLY—$12—$12—$12—MONTHLY. 911 DIAMOND ST. x* WHY PAY CAR FARE?

TO LET— SEATTLE APARTMENTS, 612 W. FOURTH ST. PRIVATE BATHS. $16—MONTHLY—$24. JUST RIGHT FOR COUPLES. WHY PAY CAR FARE? MODERN, CONVENIENT, CLOSE IN. x31

TO LET—BUNGALOW APARTMENTS, UNfurnished, new, $15 and $16.50; must furnish references; 2 rooms, porcelain bath, 2 disappearing beds, dressing-room, storage-room and plenty yard room; Nos. 1307-1311 Court st. Take Temple-st. car to Edgeware, walk south to Court. E. S. ELLIS, 401 Fay Bldg. A6838. x15

TO LET—SUITE OF ATTRACTIVELY FURnished rooms in beautiful neighborhood, walking distance, accessible to different car lines; modern and quiet, an ideal place for party of gentlemen, or will rent singly. Look at these before deciding. 1106 W. EIGHTH ST. 15

TO LET— ARLINGTON GRAND APARTMENTS. All the modern fixtures and conveniences that a good apartment house should have. Rates $25 to $50. Phone South 7004. 2825 S. GRAND AVE. x*

TO LET—PITTSBURGH APARTMENTS, 836 CROCKER ST. Cosy, neat, new; a little home; complete in TWO ROOMS. MONTHLY—$10—$10—$10—MONTHLY. x* THE BEST FOR LESS.

TO LET — CALDWELL APARTMENTS, 325 CROCKER ST. New 3-story fireproof brick building; 2, 3 and 4-room apartments, completely furnished; $3 and up per week. Electricity, bath, laundry and phone free. F7166. x*

TO LET—FOR HOUSEKEEPING, MODERN apartments; private bath; healthy and pretty home. 5124 PASADENA AVE. 5c fare. East 466. 14

TO LET—QUEEN APARTMENTS, 530 CALIFORNIA ST., 2 blocks west of Broadway, 2 rooms, bath and kitchen, $25 to $35; electric lights, steam heat, hot and cold water free. Elevator service, take Angeleno Hts. car.

TO LET — TWO SUNNY ROOMS, BATH, kitchen; every improvement; newly furnished; West Adams section; cash rent or will exchange for meals. Call evenings. 704A WEST 30TH ST. 14

TO LET—IN PRIVATE RESIDENCE, WESTlake district, close in, sunny front 2-room apartments, $18; suitable for 2 people, or 3 rooms, $25. MAIN 2511. 4

TO LET — FURNISHED APARTMENT, 3 rooms, in private home, close in, on hill; bath, gas, electric lights, 'phone, porches, large yard. 213 N. OLIVE ST. 16

TO LET—$15 MONTHLY; 1-ROOM HOUSEkeeping suite, with cabinet kitchen, beautifully furnished. MARENGO APTS., 944 Francisco st. 51305. x31

TO LET—HALE APTS. NEWLY FURNISHed 2 and 3-room apartments; steam heat; private bath. 1414 W. 10TH ST. Bdwy. 2481, 52598. x*

TO LET—$25, $26, $30, $32, FURNISHED 4-room suites, flooded with sunshine; 3 wall beds. CROWN HILL APARTMENTS. Phone 53291. x*

TO LET—NORTHWEST APARTMENTS, 327 N. Beaudry, 2 and 3-room suites. Modern Reasonable, close in, large rooms. A5522.

TO LET—$8 MONTHLY; 3-ROOM UNFURnished apartment; no car fare. 334 S. FIGUEROA ST. and 1020 COLTON ST. x31

TO LET— Rooms and Board.

TO LET—ONE LARGE FRONT ROOM; suitable for 2 people, excellent table board, in handsome private home. 1204 ORANGE ST. 14

TO LET — LARGE, SUNNY ROOMS; BEST table; every convenience. THE MUTCHMORE, 321 W. Pico. Broadway 1708, 22214.

TO LET—WANTED SMALL CHILDREN TO board; mother's care given in a private home. 134 W. 40TH PLACE. South 3884. 18

TO LET — NEWLY FURNISHED ROOMS, single or double, good board. THE HAVERHILL, 1221 W. Eighth. 17

TO LET—LARGE, SUNNY FRONT ROOM, with board, $5. All conveniences. Phone Main 3187. 1252 WEST FIRST. 15

TO LET—2 ROOMS AND BOARD FOR MEN. Good German cooking, private family; no other boarders, $5 each. 1323 W. 25TH. 19

TO LET — NICE SUNNY ROOM, WITH board, at 615 W. NINTH. 'Phone Broadway 3423. 18

TO LET—HOTEL FIGUEROA, 1510 S. FIGueroa. All outside, sunny rooms, some private baths, pleasure parlor, tennis court, verandas, rates $35 to $45; for two, $65 to $75 per month; excellent meals. 'PHONE 22842. 17

TO LET—NICE ROOMS IN BEAUTIFUL home; also fine canvas bungalows; all advantages of farm life; raise our own fruit and vegetables; Jersey milk and cream; 20 minutes' ride; elevation 700 feet. THORNYCROFT FARM, Sunset Glendale 701. Home 822.

TO LET—2 LARGE SUNNY, WELL FURnished rooms, furnace heat and all modern conveniences; excellent table board; walking distance, moderate rates. 809 W. 9TH ST. Phone 53112. 19

TO LET—BOARD AND ROOM, $35; FOR two, $60; rooms nicely furnished; sleeping porches; also nice den for 2 or 3 persons; board very best; steam heat; large parlor. 416 N. BROADWAY. Tel. F1573. x17

TO LET—LARGE, SUNNY ROOMS, SINGLE or en suite, with excellent board; large grounds, sunny verandas. GARVANZA VILLA, Ave. 63, South Pasadena or Annandale cars. 18

TO LET—ROOMS AND BOARD IN NEWLY opened, elegantly furnished small family hotel; hot and cold water in every room; furnace heat, southern cooking. 502 S. UNION AVE. 14

TO LET—FINELY FURNISHED SUITE front rooms for 1 or 2 persons with excellent board, walking distance, Westlake district. 707 VALENCIA ST. 'Phone 54679. 14

TO LET—PLEASANT FURNISHED ROOM with board, small private family; all home privileges. West Washington-st. car line. 2022 BONITA AVE. 14

TO LET—ONE LARGE, SUNNY ROOM, with board, suitable for two, first-class appointments, furnace heat. 1640 W. 11TH, at Beacon st.

TO LET—TWO GENTLEMEN CAN HAVE room and board in private family, Westlake district; reasonable. 1329 ORANGE ST. 'Phone 53206.

TO LET—YOUNG WOMAN'S BOARDING home, with every modern convenience; Christian home for clerks, stenographers and working girls, $3.50 up. 514 S. GRAND AVE. 15

TO LET—ONE LARGE, SUNNY ROOM, with board, suitable for two, first-class appointments, furnace heat. 1640 W. 11TH, at Beacon st.

TO LET—WANT A CHILD TO ROOM AND board. Address MRS. A. ZINK, 812 W. 56th. 16

TO LET— Houses.

TO LET—

FREE A PRINTED LIST OF HOUSES, FLATS AND APARTMENTS. ALSO MAP OF LOS ANGELES, with information regarding car lines, schools, parks, public buildings, etc. IT MAKES HOUSE HUNTING EASIER, as we do not send you to houses which have been rented for weeks.

WRIGHT & CALLENDER COMPANY, x* 403 S. Hill st.

TO LET — $50 MONTHLY, A HIGH-CLASS beautiful bungalow, finished throughout with quarter-sawed oak, spacious dining-room, large fireplace, beautiful trailing vines cover entire building, Japanese tea-house in connection; magnificent private grounds. Surroundings are quiet, restful, beautiful; on W. Seventh, beyond Figueroa st. See OWNER, room 311, Merchants' Trust Bldg. A2043, Main 2043. x31

TO LET — BEAUTIFUL SEVEN AND nine-room unfurnished residences with all modern conveniences, in the garden spot of Venice and the healthiest place in California. Lights and water included. Terms reasonable to responsible parties. Inquire 29 WINDWARD AVE., Venice, Cal. x17

TO LET — BY THE YEAR, MODERN 8-room home; never been rented; large, sunny rooms; near Polytechnic High School; gas, electricity, porcelain bath; reliable yearly tenant desired immediately. 130 W. 21ST ST. South 1797. 16

TO LET—4-ROOM COTTAGE ON CORNER, with large screen porch; cheap rent, $10; water paid. New York-st. car, 5-cent fare. Apply WM. ELSEY, Real Estate, 600 New York st. 18

TO LET—5-ROOM BUNGALOW, NEWLY PApered; gas for cooking and lighting; toilet and sink; no bath; adults preferred; $10, including water. 'Phone 53079. 1307½ W. FIRST. 14

TO LET—SIX-ROOM DOUBLE COTTAGE. Three large rooms and screen porch each side; modern; 43rd and South Park. See OWNER, afternoons, at Odd Fellows' Hall, 220½ S. Main. DR. B. x*

TO LET—BEAUTIFUL MODERN COTTAGE, fashionable residence district, 6 large rooms, polished floors, brick mantel, fine buffet, reduced to $22.50; references. 1841 W. 25TH ST. 'Phone Boyle 670. 15

TO LET—AN ELEGANTLY FURNISHED upper flat, 4 rooms and sleeping balcony; piano included; to responsible parties only; rent $65. HOOVER AND 11TH. 53486. 14

TO LET — NEW, MODERN HOUSE, 6 rooms, choice location, southwest, near car, school, churches; adults. See OWNER, 627 Security Bldg. F2121; Main 9356. x*

TO LET—221 WEST JEFFERSON; 8 ROOMS, bath, 2 toilets, gas, electricity; newly papered and painted; fine condition. Inquire DR. BABCOCK, Union Trust Bldg. x*

TO LET—MODERN 6 ROOM COTTAGE, 1035 E. 27th st., in good condition, $20 per month, water paid. M. W. ATWOOD, owner, 638-9 I. W. Hellman. Main 4054. F1362. x14

TO LET — COTTAGE, 6 LARGE ROOMS, strictly modern, choice location, high and sightly, 10 minutes' ride, Angeleno Heights car. 1438 RIDGE WAY, Main 4317. 14

TO LET—ONLY $7 A MONTH, 4-ROOM COTtage, gas, barn, etc., water free; near end Temple-st. car line. 413 MADISON AVE. F1756. x14

TO LET—NO CAR FARE; 641 MAPLE AVE., 5-room cottage, barn and loft; extra room built in rear. Inquire 218 E. FIFTH. 14

TO LET—HOUSES AND BUNGALOWS. TALBOT & CO., A4530. 335 H. W. Hellman Bldg. Bdwy. 2824. 15

TO LET—8-ROOM HOUSE, GOOD AUTOMObile, barn, $22.50. 1287 W. Jefferson. Key next door. Telephone MAIN 3430, Home 22789. 15

TO LET — MODERN 7-ROOM HOUSE, large grounds, furnace and solar heater. 2204 LEXINGTON, South Hollywood. 'Phone 71005. x17

TO LET — $32.50; 6-ROOM COTTAGE, ALL modern conveniences; large garage, lawn and flowers, close in, southwest. 1502 OAK. REDPATH, Times Office. 16

TO LET—5-ROOM CALIFORNIA HOUSE; rent $10, water paid. 'Phone SOUTH 4313. 16

TO LET—5-ROOM BUNGALOW, $225 MARmion Way, 2 blocks from Occidental College. 'PHONE 29449. 18

TO LET—FOUR-ROOM COTTAGE, BATH, large yard, $12 rent, on 54th st. See OWNER, 319½ W. 5th st. 15

TO LET—1632 SHATTO; MODERN 8-ROOM house in good condition. Phone WEST 830. 14

TO LET—EXCEPTIONALLY ATTRACTIVE 9-room house; six chambers, two baths, furnace, garage, $60. Phone HOME 59859. 14

TO LET—BEAUTIFUL LOCATION, 4-ROOM bungalow, plenty of ground for chickens, $10. OWNER, Main 1175, F1175. 17

TO LET—3 NEW BUNGALOWS, 6 ROOMS, modern conveniences, cheap rent. 2231 SUNSET BLVD. 15

TO LET—4-ROOM COTTAGE, LARGE YARD, 1375 E. 46th st. Hooper-ave. car, $10. R. D. LIST, 1021 Central Bldg. F1868. x15

TO LET—EXCEPTIONALLY ATTRACTIVE 9-room house; 6 chambers, 2 baths, furnace, garage, $60. 'Phone HOME 29859. 15

TO LET—3-ROOM COTTAGE, LARGE LOT, $8 month, with water. Apply 827 W. JEFFERSON. 15

TO LET—MODERN 5-ROOM COTTAGE, 1614 WALL ST. 16

TO LET— Furnished Houses.

TO LET—SEE THIS SNAP, FURNISHED cottage, 4 large rooms, clean and home like; plenty of sun, suitable for 2 or 3 adults; open 10 to 2. 207 WEST 24TH. 14

TO LET—WILL LEASE TO CAREFUL, REsponsible adults only, beautifully furnished modern 9-room house, $100 month; references. 1681 W. 29TH. 73156. 16

TO LET—FURNISHED, MODERN COTTAGE of 5 rooms; reasonable rent to permanent tenants. 1340 W. 12TH ST. Call 2:30 to 4 daily. 14

TO LET—9-ROOM COMPLETELY FURNISHed house; furnace, piano, etc. Will lease $60. 2142 THOMPSON ST. West University car. 15

TO LET—12 ROOMS, COMPLETELY FURnished; bath, gas, electricity, furnace; garage; polished floors; for one year. DR. BABCOCK, Union Trust Bldg. x*

TO LET — FOUR-ROOM HOUSE, PARTLY furnished, near Highland Park. Gas, large yard, owners, fruit, etc. Call EAST 1725, mornings. 15

TO LET—TEN-ROOM HOUSE, NICELY FURNISHED, FURNACE HEAT. NORTHEAST CORNER 8TH AND BEACON STS. PHONE MAIN 2383. 14

TO LET—HANDSOMELY FURNISHED 6-room bungalow on Hobart blvd., $40 a month. Inquire 1601 W. JEFFERSON. Sunset West 4908. 15

TO LET—BEAUTIFUL 7-ROOM HOUSE, furnished complete, $35 per month. 1946 PARK GROVE. Call between 10 a.m. and 4 p.m. 15

TO LET—FURNISHED, OUR HOME TO REsponsible party for 3 months; very reasonable. West 4440. 1635 ST. ANDREWS PLACE. 14

TO LET—EXCEPTIONALLY SATISFYING Westlake sunny, new, modern, private home; nothing lacking. 916 CARONDELET. 51828. 12

TO LET — FURNISHED, 5 ROOMS, ALL modern conveniences, piano, water paid, lawn kept, $35. No. 1369 W. 37TH ST. 18

TO LET—OR FOR SALE; SITUATED AT the frostless, beautiful foothills in Hollywood; a new 8-room, elegant, completely furnished house; electric lights, gas, furnace, new Chickering grand; garage, flowers, etc.; one block from car line; 20 minutes' ride. Call at 337 EDGECLIFF ROAD, near Morgan Place, Hollywood, or Tel. 59079. 16

TO LET — HANDSOMELY FURNISHED, new, modern 8-room residence with garage in rear; hot sea salt water day and night in bath; within one minute walk from car station; light and water included in rent; terms reasonable to responsible parties. Inquire 29 WINDWARD AVE., Venice, Cal. x17

TO LET—FURNISHED, ON WEST ADAMS hill, choicest residence section in Los Angeles, finely furnished, sunny new 8-room house; furnace, garage, piano, gas, electricity; half block from Adams st.; close to car; will lease 6 months or one year to responsible party; adults only. 2517 THIRD AVE. 14

TO LET—FURNISHED MODERN 8-ROOM house, large grounds, furnace, gas, electricity, hardwood floors, oriental rugs, very artistically furnished. Fine piano, etc. Will lease for 6 months or longer. PHONE 29929. x*

TO LET — WELL FURNISHED HOUSE IN ST. JAMES PARK, 5 BEDROOMS, TWO BATHS, FURNACE, 4 FIREPLACES, GARAGE, EVERYTHING COMPLETE. LOCATION IDEAL. RENT $125. PHONE 22886. x*

TO LET—FURNISHED, MISSION COTTAGE, 6 rooms, 3 bedrooms, modern; well furnished; rent $32.50; will lease. Take Pico car to Hobart; thence 1 block south to 2901 ROXBURY. 'Phones—West 1179, Home 71171.

TO LET—SWELL NEW W. ADAMS HOME, beautifully built and located, with large rooms and garage; worth $150. Owner retains part; will rent 7 rooms and garage for $65 to religious party. HOME 71828. 14

TO LET—VENICE VILLAS, FULLY FURnished; winter rates, $7.50 to $15 per month, including light, water and house laundry; gas for cooking; extra as used. Apply ABBOT KINNEY CO., Venice. x17

TO LET—ARTISTICALLY FURNISHED house, 5 large rooms and bath, screen porch, grand piano, oak floors, etc.; near Los Angeles and local cars. 157 N. LAKE AVE., Pasadena. x15

TO LET — FURNISHED 5-ROOM BUNGAlow for 6 months; good condition, lawn and plenty of sunshine, near Pico and Western, $35. F. M. RUNKLE, 3039 W. Pico. West 559, 71275. 14

TO LET — A SNAP, COMPLETELY FURnished 9-room beautiful home, hardwood floors, furnace, garage, fine garden, bearing citrus trees. Call mornings. 503 WEST 30TH ST. 18

TO LET—HANDSOMELY FURNISHED, 7-room modern residence, furnace, garage, garden, chicken corral, choice fruits; no children, no pets; will lease; references exchanged. 'PHONE 71384. 16

TO LET—4 NEWLY FURNISHED ROOMS, in modern bungalow, parlor, dining-room, kitchen, bedroom and bath, rent $22. W. Second or W. Sixth st. car. 315 S. BURLINGTON AVE. 14

TO LET—BUNGALOWS AND HOUSES. TALBOT & CO., A4530. 335 H. W. Hellman Bldg. Bdwy. 2824. 15

TO LET — $50; FURNISHED, 8 ROOMS, W. 22nd st., near Normandie; beautiful home; finely furnished; will lease. Call 311 LAUGHLIN BLDG. 'Phones A1631, Main 8855. x14

TO LET—FURNISHED, A BEAUTIFULLY located 4-room modern cottage, on the Arroyo. Grand view, large oak trees, clean, nice, sunny rooms. PHONE 25011, or 39434. 15

TO LET— Stores, Offices, Lodging Houses.

TO LET— CLOSE-IN ROOMING HOUSE FOR RENT. 43 rooms, long lease, at low rental. One block from 4th and Hill. EVERY ROOM IN DEMAND ENTIRE YEAR. EDWARD D. SILENT & CO., 408 South Hill street. Est. 1885. Member L. A. Realty Board. x14

TO LET— OFFICE AND DESK SPACE, LIGHT, HEAT AND JANITOR SERVICE FURNISHED, RENTS REASONABLE, IN THE TIMES BRANCH OFFICE, LOCATED AT 531-533 S. SPRING ST. x*

TO LET— MERCANTILE PLACE. Bet. Spring and Broadway, near 6th st. ½ fine light store. 1 whole store. Call 217 Citizens National Bank Bldg. C. WESLEY ROBERTS CO., Home A4834. Main 5578. x15

TO LET— OFFICES. CITIZENS' NAT'L. BANK BLDG., 106 West 3rd st. Apply at office 217. C. WESLEY ROBERTS CO. x*

TO LET—GROUND FLOOR OFFICE SPACE, furnished, with use of 'phone; in centrally located office building. Suitable for real estate or business chances. Low rent to desirable tenant. See MR. INGOLDSBY, 110 East Fourth st. x14

TO LET—LOFT, 60x90, THIRD FLOOR, well lighted, electric elevator, 2 blocks from Eighth and Main; also ground floor, 30x90; cement floor, low rent to resposible tenant. H. L. STANTON, 821 Santee st. F4005. 16

TO LET — $10 TO $20 MONTHLY, FINE stores on business streets, suitable for any business. THESE ARE snaps. See OWNERS, room 311, Merchants' Trust Bldg. A2043, Main 2043. x31

TO LET—$50, THE NORTHEAST CORNER of Main and 15th, old established grocery corner, suitable for any kind of business. H. P. ERNST, room 302 Laughlin, 315 S. Broadway. A2444; Main 2789. x15

TO LET— LARGE BASEMENT. We will give good lease to desirable tenants. Apply 217 CITIZENS' NAT'L. BANK BLDG. x31

TO LET— DESK ROOM. Apply 217 Citizens' Nat'l. Bank Bldg. x15 C. WESLEY ROBERTS CO.

TO LET—STORE IN GOOD BUSINESS LOcation; drug store next door; grocery or any business; 2 large schools in same block; living-room in rear. 121 E. 43rd. 15

TO LET—NICE LARGE OFFICE IN THE Mason Bldg., nicely fitted for architect, contractor, draftsman; fittings for sale. ROOM 503. 14

TO LET—LARGE OFFICE WITH TELEphones; also desk room, cheap to right party; best building in the city. Call 109 SECURITY BLDG., or telephone 10547. 14

TO LET—BY OWNER, STORE ON MAIN st. near 27th, in good location, $8. Inquire 2703 S. MAIN. 'Phone 24499, South 3739.

TO LET—PART OFFICE; REASONABLE; free phone. Apply 11 to 12, 404 HAMBURGER BLDG. 15

TO LET — 930 CENTRAL AVE., MODERN store, 16x60; only $16 month; fine, close in location. FULCHER, F1756. x14

TO LET—DESK ROOM, CHEAP, IN NICE sunny office. 421 Security Bldg. BEST & LAUGHLIN. 15

TO LET—DESK SPACE. CONSULTATION room free. 228 MERCHANTS' TRUST Bldg. 16

TO LET—OFFICE ROOM, WITH OR WITHout desk; reasonable price. 240 BYRNE BLDG. 15

TO LET—½ OF STORE, 714 S. BROADWAY, WHITE SEWING MACHINE CO. 16

TO LET—SHOP OR STOREROOM. INQUIRE at 1444 N. MAIN ST. 1

TO LET—FURNISHED ROOMING HOUSE; 125 Temple st. PHONE A3972. 15

FOR SALE— Poultry Ranches.

TO LET—2 ACRES POULTRY RANCH, ALL in bearing oranges; 6-room furnished cottage, close in; rent $25 month; furniture and 100 laying hens, $450 cash; a snap for profit. It will bear investigation. Adress A, box 73, TIMES OFFICE. 14

TO LET—FIVE-ACRE POULTRY RANCH, equipped for 500 chickens; modern 5-room bungalow; located on Baldwin ave., Monrovia car line. Address G. BLACKMAN, San Gabriel. 15

TO LET— Farming Lands.

TO LET—AT BURBANK, IN THE SAN Fernando Valley, 12 miles from Courthouse, 8½ acres fine soil, plenty of irrigating water for all purposes. Will lease for two or three years to responsible party. THE G. H. A. GOODWIN COMPANY, 302-3 Central Bldg. x* Main 7859. F3150.

TO LET—LEASE FOR ONE YEAR OR term of years, thirteen thousand acres first-class sheep pasture. EDGAR HAZELL, Arlington, Riverside County, Cal. x15

TO LET—10 ACRES AT ROSEMEAD; LET for hay crop, good soil. OWNER, 611 Temple st. F4758, or Plaistridge, 111 Broadway. Main 5966. 14

TO LET—10 ACRES, EAST LOS ANGELES, for hay or potatoes; rent to be fifth of crop. R. D. LIST, 1021 Central Bldg. x30

TO LET— Miscellaneous.

TO LET—WILL ERECT BUILDING TO SUIT tenant. Lot 80x150, with railroad switch in rear. Alley on the side. Close in, between 7th and 8th and Mateo and Santa Fe ave., in the heart of the industrial district. Apply ADAMS PIPE WORKS, 2025 Bay st. Broadway 1264. F1917. x*

TO LET—A 3-ROOM TENT HOUSE, FURnished or unfurnished; perfect climate; live oak trees. Call SUNLAND, 32 Sunset phone. 20

TO LET— Beach Property.

TO LET—CHEAP FOR WINTER MONTHS, 8-room, finely furnished, Ocean Park. Address B, box 143, TIMES OFFICE. 16

FOR SALE— Houses.

FOR SALE—OR EXCHANGE. My NEW 6-room cottage, just finished; convenient to car line; large lot. The house is well build, by day labor. Price, $3000. Cash $500, balance monthly, or may take lot to $1500 for equity. See my agent, BROCKAMP & BERNHARD, 400 Union Trust Bldg. x14

FOR SALE—AT A SACRIFICE, MY NEW 5-room bungalow; hardwood floors, bookcases, fine buffet mantel, cabinet kitchen, enameled bedrooms, screen porch, with laundry trays, etc. Fine level lot, with barn, 1 block west of Griffin-ave. car line, near Avenue 43. 4310 GORDON AVE. House open. 'Phone Main 4258. 16

FOR SALE—LARGE NEW BUNGALOW, 6 very large rooms, besides very large bath, screen porch, veranda, and hall; 3 chimneys, superior structure and finish; fancy outside improvements, elegant lot, superb location. Well worth $5000. Will take $4000. Improvements alone worth $3500. OWNER, phone Main 4063. x*

FOR SALE—NEW, MODERN BUNGALOW of six rooms. Large porches, two toilets; extra fine in all its appointments. Price $3750. Only $300 down and $30 per month, including interest. Easily worth $4000. Apply OWNER on premises, 1152 W. 51st st., Vermont Square. 16

FOR SALE—DO YOU WANT A PERMAnent home in a beautiful neighborhood? 10-room house, mountain water, fine yard, trees, etc.? Owner must move from city. A positive bargain you may not find again. Call or address 410 EQUITABLE SAVINGS BANK Bldg., Los Angeles. 16

FOR SALE—5-ROOM STRICTLY UP-TOdate bungalow, high, commanding, unobstructable, charming, magnificent view snowcapped mountains; valley between; lot 50x150. Avenue 53, Highland Park, No asthma, no fog, $3500. Add. 50x275, $5500. WHITNEY, F4229. 14

FOR SALE—$3500, A SNAP. 8 rooms, modern, 35th and McClintic. A fine home, large lot, large rooms and furnishings. Can make terms to suit. F2117. A. BOEKER, Main 1240. 434 Laughlin Bldg. x14

FOR SALE — 5-ROOM BUNGALOW, ALL ready to move into; latest improvements, sewer connection, furnished well; an automobile and a piano if wanted. Must sell; everything for $3500; terms. J. L. GROOVER, 153 S. Broadway. 14

FOR SALE—OR TRADE—3-ACRE PLACE, with house, barn, windmill, etc.; also horses, cow, chickens and farm machinery for sale with place or separately. Address MRS. EVA TUNISON, Buena Park, Cal., or 'Phone West 5365, city.

FOR SALE—4-ROOM CALIFORNIA HOUSE, 61st st., all improvements in and paid; nice neighborhood; only $850; worth $1500; must sell, $100 cash, balance $15 per month. Call at once, 1012 W. PICO ST. 'Phone Broadway 3607. 14

FOR SALE — BY OWNERS, A 20-ROOM house, 1½ blocks from Westlake Park; can be used for a conservatory, a private school, private sanitarium or made into nice apartments. Address Z, box 192, TIMES OFFICE. 18

FOR SALE—BY OWNER, A HANDSOME residence in industrial district, East Los Angeles, 7-room, 1½-story modern, large lot to alley and barn. Will take two good teams as part payment. EAST 643. 18

FOR SALE—5-ROOM HOUSE AND LOT, 50x120 to alley; modern plastered; no agents; on easy payments; very cheap. No. 1509 FRESNO ST., Boyle Heights. Apply W. A. RICE. 14

FOR SALE—LOT, OZONE ST., OCEAN Park, middle of block, with two houses; front house 7-room modern; rear 4-room modern. See owner, F. H. WRIGHT, 234 West Fourth st. 'Phones F2893, Main 2893. 16

FOR SALE—6 ROOMS, MODERN, GOOD condition, 300 feet from Central ave.; leaving city; must sell; $500 profit to buyer; price $1850; easy terms on most of it; don't buy until you see 1144 E. 47TH PLACE. 15

FOR SALE—HANDSOME SIX-ROOM COTtage, fine location, east front, 50x150 ft.; corner lot. Will take clear lot in exchange for part; easy terms. See OWNER, room 15, 415½ S. Spring st. 14

FOR SALE — NEW FIVE-ROOM BUNGAlow; hardwood floors, fine electric fixtures, one block from Griffin ave. car line, near Avenue 41, on terms, $1800. Phone OWNER, Main 4258. x15

FOR SALE— BIG SNAP. My five-room cottage, good location; big lot, high ground; want offer. ISBELL, 217 Central Bldg. F3686. x17

FOR SALE—$3750; FINE, BRAND NEW 7-room house; Griffin ave., $3150; brand new house, 6 rooms, corner lot; all improvements. Terms. JOHN BULL, 304 Bryson Bldg. Main 2650, A2370. 14

FOR SALE—NEAR CENTRAL AVE., $100 cash, balance like rent; 5-room cottage, bath, toilet, sink, laundry trays; gas, sewer connected; price $1700. Call at 4700 CENTRAL AVE. 15

FOR SALE—ON ACCOUNT OF LEAVING city, I will sell cheap and on easy terms, furnished or unfurnished, my modern 8-room house, in walking distance. Call 346 LISSNER BLDG.

FOR SALE—BUNGALOW; MODERN; FIVE rooms, 5c fare; small cash payment; terms to suit; will take clear lot or acreage instead of cash. SOUTH 5350. 14

FOR SALE — $300 CASH, BALANCE $100 quarterly, 6-room strictly modern home, high ground, restricted neighborhood. REES & DIONYSIUS, 432 Byrne. 65006. x14

FOR SALE—NEW SIX-ROOM BUNGALOW, one block from car line, close in, $2700, on terms. This is a snap. Phone OWNER, Main 4258. x15

FOR SALE—FURNISHED SIX-ROOM COTtage, Hollywood way, barn, lawn, garden; bargain for this week. Address A, box 53, TIMES OFFICE. x15

FOR SALE—EQUITY IN MODERN 5-ROOM cottage, near car line. Will sell cheap or trade for team of horses or mules, with wagon and harness. 1246 E. 61ST ST. 14

FOR SALE—MUST BE SOLD, 5-ROOM MODern cottage; good-sized lot; close in; this place must be seen to be appreciated. $300 under value. Call 4150 E. 28TH. 15

FOR SALE—SACRIFICE; 6-ROOM MODERN house, on car line, 15 minutes' ride, Boyle Heights, $2550. OWNER, 'Phone Main 6368. 9

FOR SALE — CHEAP, PICO HEIGHTS, 5-room cottage on large corner lot with barn; furnished or unfurnished. Apply at 1435 GIRARD ST. 16

FOR SALE—CHEAP; ROOMING-HOUSES, cottages and bungalows from $600 up. 514 CHAMBER OF COMMERCE BLDG., 130 S. Broadway. 13

FOR SALE—ONE DOUBLE BUNGALOW OF 8 rooms. One 7-room house and one 5-room house, unfurnished. All for $5850, at 1142 E. 32ND ST.

FOR SALE—WILL TRADE, NO JUNK; toward Long Beach, 7-room cottage, modern, large lot, 20 acres; 15 cows, clear; no flood water. H. W. M'KELVEY, Hynes, Cal. 15

FOR SALE—5-ROOM MODERN BUNGALOW corner lot, Highland Park; mortgage $1000; I must have the cash; whoever buys gets a bargain. See OWNER, 237 Franklin st. 15

FOR SALE—$50 DOWN, $10 A MONTH; 4-room cottage; gas, sink, cellar, outbuildings, fruit trees; large lot; price $1500. Call at 4100 CENTRAL AVE. 15

FOR SALE—OR TRADE FOR WELL LOcated city residence lots, a modern 7-room house; lot 100x150, located in South Hollywood. PHONE 71005. x17

FOR SALE—BUILD FOR PURCHASER ON small monthly payments; lots everywhere. WINANS-JUDSON CO., 404 Mason Operahouse. Tel. A3240. x*

FOR SALE—BARGAINS; SOUTH PASAdena way; lots and bungalows; easy terms. NATIONAL INVESTMENT CO., 402 Central Bldg., Sixth and Main. F4909. x14

FOR SALE—BIG BARGAIN; 3-ROOM CALifornia bungalow, chickens, Belgian hares; all for $550. Edendale. Call at 602 S. HILL. 14

FOR SALE—6-ROOM MODERN HOUSE, near Moneta ave., snap; bargain price $1800, on terms. G. W. DUNCAN & CO., room 214, Heney Bldg. 'Phone Home 63411. 14

FOR SALE—5-ROOM STRICTLY MODERN cottage, choice location, near Moneta ave., worth $2500 cash; $1950 takes it. 'Phones 61851, BROADWAY 3227. x14

FOR SALE—A BEAUTIFUL MODERN SIXroom bungalow; hardwood floors, near new Agricultural Park, near 2 car lines; terms reasonable. Address 391 W. 41ST ST. 16

FOR SALE—$2000, FURNISHED HOUSE AT $500. Think of it. 9 rooms, 2 years' lease, good location. Apply 1310 PALM ST., off Pico. Must leave city at once. 18

FOR SALE—$1475, HALF CASH, BIGGEST bargain in town; owner going away; dandy 4-room, modern cottage, fine lot. OWNER, 1445 E. 56TH ST. Take Central-ave. car. 14

FOR SALE — NEW, MODERN 8-ROOM house, east front, Wilshire district, near Fourth. M'DOWELL, 440 Citizens' Bank Bldg. 11107. 14

FOR SALE—FORCED TO SELL MY HANDsome home, 6 rooms and reception hall, southwest; $500 cash, balance easy. Phone OWNER, 26123. 17

FOR SALE — NEW 7-ROOM BUNGALOW, up-to-date, large lot; must sell; $700 down, balance to suit. 2150 W. 21ST ST. 14

FOR SALE—6-ROOM COTTAGE, IMPROVED lot, 50x150; near 2 car lines. 1320 W. 21ST, near Vermont. 'Phone Home 72764. 18

FOR SALE—MODERN 5-ROOM BUNGALOW, $100 cash. 127 E. 65TH. 'Phone South 5332. 18

FOR SALE—ATTRACTIVE BUNGALOW, furnished or unfurnished; finest view in Los Angeles. Phone MAIN 4890. 16

FOR SALE—(GENUINE SACRIFICE;) MUST sell; choice property, near Courthouse. 463 N. Grand. Phone SOUTH 174. 18

FOR SALE — 5-ROOM MODERN BUNGAlow, in good location; cash or payments; $2250, 528 W. 53D ST. 18

FOR SALE—

In the southwest part [illegible] cottage, which has [illegible] toilet, closets, pressed [illegible] tricity, lawn, flowers, [illegible] sewer connections [illegible] snap for little money. [illegible] call and see for yourself [illegible] for you cannot get such [illegible] CHAS. F. SMITH CO. [illegible]

8-room house, in the [illegible] st., at a bargain [illegible] bedrooms, bath, toilet [illegible] brick mantel, gas [illegible] lawn, flowers, walks [illegible] tions and street grading [illegible] $3700. Also has large [illegible] improved property [illegible] for either cash or [illegible] SMITH CO., Dept. 2, File [illegible] $2500. $2500. $2500.

A nice 5-room [illegible] closets, pressed brick [illegible] porch screened, lawn [illegible] cellar, and sewer connections [illegible] in the 100 block [illegible] district, for only $[illegible] snap. To see it would [illegible] is a home at a great [illegible] on the market. CHAS. F. SMITH [illegible] 2, File 24.

EXCHANGE YOUR LONG BEACH OR PASADENA [illegible] for this nice 5-room [illegible] large closets and strictly [illegible] on a 50x171½-ft. lot [illegible] also adjoining it, in the [illegible] st., Eastlake Park district [illegible] a good income property [illegible] home. CHAS. F. SMITH CO. [illegible]

HAVE YOU A [illegible] 8 or 9-room house in [illegible] west part of Los Angeles [illegible] for a nice 2-acre orange [illegible] 5-room house and good [illegible] call at once and get [illegible] ing for. We have it in the [illegible] trict, beautifully located [illegible] parties want to locate [illegible] of business here. CHAS. [illegible] Dept. 2, File B.

CALL AND LOOK [illegible] over the many houses [illegible] and flats from which you [illegible] wants at any terms [illegible] at low prices and best [illegible] be pleased to show you [illegible] looking for at any time [illegible] SMITH CO., 203-4 Douglas Bldg. [illegible] Spring. F5614, Main [illegible]

FOR SALE—SNAP, SOUTHWEST [illegible] from the owner. Modern [illegible] law, parlor, exceptionally [illegible] tive paneled dining-room [illegible] rooms, bath, front and rear [illegible] large barn and chicken [illegible] cement walks, bath tub [illegible] ment; generously large [illegible] sewerage system, gas [illegible] phone. Every room [illegible] tinted, oval ceilings [illegible] equipment, large closets [illegible] and flowers. House not [illegible] or flimsy material, but [illegible] overlapped expensive [illegible] home and not to sell [illegible] cent. of usual run of [illegible] the owner direct, always [illegible] let this house go at a [illegible] providing can sell quick [illegible] able amount cash down [illegible] you. Take West Jefferson [illegible] Hill to Western avenue [illegible] north to West 31st st. [illegible] house, 2041 WEST 31ST ST. [illegible] west 3301 for particulars [illegible] be home all day Sunday [illegible] one, devoid of commission [illegible] deal direct with me. You will [illegible] substantial, neatly finished [illegible] in a strictly first-class neighborhood [illegible] moderate or bargain price.

FOR SALE—NEW HOUSES ALL ON HIGH [illegible]

1823 Walton Place, half block [illegible] ton st. cars, modern [illegible] large lot, 50x170. Fine [illegible] throughout. Terms to suit. [illegible]

2330 4th ave., Adams st. [illegible] room home, only half block [illegible] with its $100,000 mansions [illegible] foot boulevard. Lot 50x150 [illegible] buy. Price $3500.

1624 Walton Place, 30th [illegible] ton cars. 7-room modern [illegible] a beauty; stone front, all large [illegible] walls, oak floors, fine fixtures [illegible] Gruby tile mantel. Lot 50x150 [illegible] and price $6500.

Southeast corner 21st and [illegible] or Washington st. cars. 7-room [illegible] Lot 40x125 to alley. Price [illegible] 125 to alley. Price $[illegible] TYLER & CO., 609 Union [illegible]

FOR SALE— HOLCOMB [illegible] GOOD [illegible] $3500 TO $[illegible] $50 CASH AND UP[illegible] UP TO DATE IN EVERY [illegible] BEST CONSTRUCTION AND [illegible] READY FOR OCCUPANCY. ALL PARTS OF TOWN. x* ALL AGENTS.

FOR SALE— WILSHIRE DISTRICT, GENUINE SACRIFICE. $7000—A new strictly modern [illegible] just completed; floors are [illegible] out, large living-room and [illegible] in mahogany, walls are [illegible] orated, Gruby green tile [illegible] pantry, perfectly arranged [illegible] tubs, in rear porch, and a [illegible] room and private bath on first [illegible] are 3 handsomely papered [illegible] large bath and servants' [illegible] also fine sleeping porch [illegible] $200; cement basement and [illegible] 60x150, near car line, on [illegible] not buy lot and duplicate [illegible] This should interest you; it is [illegible] gain we have had in a long time. $7000. ARTHUR W. KINNEY [illegible] 118-119 Mer. Trust Bldg. [illegible]

FOR SALE—$5250, $1000 CASH [illegible] mediate sale, Wilshire district [illegible] bungalow, natural stone front [illegible] randa. Hardwood floors throughout [illegible] nace, seats, bookcases [illegible] tifully paneled and finished [illegible] massive stone mantel [illegible] across end of dining-room [illegible] bedrooms, one has disappearing [illegible] cases and writing desk [illegible] a den, large center hall [illegible] en you have seen [illegible] fireless cooker, built in [illegible] 50x160. PITTSBURG REALTY [illegible] 311-17 Laughlin Bldg.

FOR SALE— HAVE YOU $50? Then buy a home from [illegible] $50 cash, then $15 monthly [illegible] terest. This home has [illegible] porch, on an east front [illegible] 1½ blocks from a 5c [illegible] stores, churches near by. See GEO. W. [illegible] with JANSS INVESTMENT [illegible] Home 10345. Broadway 2468.

FOR SALE—TO MAKE A [illegible] am offering my beautiful [illegible] in the southwest, at [illegible] value; this bungalow [illegible] and is beautifully finished [illegible] wood floors, beamed ceilings [illegible] room, leaded glass buffet [illegible] old-fashioned brick fireplace [illegible] cement cellar, large [illegible] etc.; price $3250, terms [illegible] owner, 143 S. Spring st. [illegible] 5415.

FOR SALE— OWNER LEAVING A HOME [illegible] $75 cash, $20 monthly [illegible] buys his good four-room [illegible] living and dining-room [illegible] with nice closet, sink [illegible] board in kitchen, pantry [illegible] large level lot [illegible] fence, sidewalk, curb [illegible] pleted, school and [illegible] stores and 5c [illegible] away. P. H. [illegible] Home 10345. Broadway 2468.

FOR SALE— FORCED TO SELL, FORCED TO [illegible] Owner must sacrifice [illegible] this property is not sold by [illegible] opportunity to get a [illegible] It is a new, late [illegible] exceptionally well [illegible] ranged. East front [illegible] West Adams st. The [illegible] but owner will let it [illegible] easy terms to quick [illegible] from [illegible] EQUITABLE LOAN & [illegible] Main 1357. 207 [illegible]

FOR SALE—MY WILSHIRE [illegible] GANT NEW HOME [illegible] BEAUTIFUL GROUNDS [illegible] PROPERTY, 408 [illegible]

FRIDAY MORNING.

Classified Liners.

[illegible] SALE— Houses.

[illegible] SALE—NEW HOUSES AND BUNGALOWS. We have in various stages of completion from 4 to 12 dwellings in our West [illegible] all the time. These dwellings [illegible] date and include one-story and one [illegible] story bungalows; also Swiss [illegible] West Park Tract is highly restricted [illegible] residences only. Has two fine [illegible] Browning and Santa Barbara [illegible] walking distance of college and [illegible] as well as ward school. Twenty [illegible] to Broadway from corner of Budlong [illegible] Barbara on the Dalton car. An [illegible] selling of two houses per week has [illegible] the record for the past year. Come and [illegible]

VAIL & CRANE COMPANY, [illegible] South Spring st. x*

JUST THINK!!!

CLOSE IN. CLOSE IN. HOME AND INVESTMENT FOR $6500. TERMS. [illegible] improved with a splendid cottage. [illegible] W. Eighth and W. Ninth Streets, [illegible] west from the Hamburger department store. ACT QUICK. W. I. HOLLINGSWORTH & CO., House and Lot Department. Established 1886. 312-314 Wilcox Bldg. x14

[illegible] $2500 [illegible] CASH— $30 PER MONTH. [illegible] rooms, large closets, fireplace, china [illegible] screen porch, hardwood floors, large [illegible] Huntington Drive—excellent car service [illegible] street and cement work included; own[illegible] to leave. This is a bargain. Take [illegible] Short Line car to Sierra Park Station. See HARRY CHASE. Home 31517, East 799.

FAMILY BROKEN UP. [illegible] must sell her four-room California [illegible] home for $1400. Easy terms, $75 [illegible] monthly including interest. Has [illegible] living and dining-room, large bedroom [illegible] kitchen, with water, sink, drainboard, [illegible] and gas in, large level lot, lawn, [illegible] trees, etc., is yellow car only one [illegible] Her loss your gain. See me. GEO. W. MOORE, 322 Pacific Electric Bldg. x15

[illegible] SALE—REAL WESTLAKE DISTRICT. [illegible] have some handsome homes in the [illegible] district that can be bought on [illegible] terms. [illegible] two story, papered with the [illegible] $7750; terms. [illegible] beautiful home. Price $9000. [illegible] fine affairs; only five miles from [illegible] bungalow, six rooms, high ground; [illegible] balance as rent. Price $3250. [illegible] RUDELL, with Frank Simmonds, 321 [illegible] Bldg. Main 8836. x14

[illegible] SALE— Beautiful Westlake Home, $7500— 1650 South Burlington. [illegible] close in; 12 minutes to business district [illegible] in most desirable residence section; [illegible] thoroughly modern; garage, with servants' [illegible] in same; large lot, 58x134 to alley; [illegible] large palms, fruits, flowers, lawns; [illegible] desired. Inquire on premises. Take [illegible] or 11th-st. cars or 416 UNION BLDG. x14

[illegible] SALE—$22 MT. WASHINGTON DRIVE, [illegible] every modern convenience, stable [illegible] one of the most beautiful places [illegible] locality; orange, lemon, olive, peach, [illegible] apricot, walnut, almond, pear and other [illegible] bearing; flowers and shrubs; 140x [illegible] liberal terms. Phone 31404, or take [illegible] car to street. An ideal place [illegible] man; most beautiful high and [illegible] section of city, at base of Mount, only [illegible] to town, two car lines; gas, electric [illegible] sewer in. x14

[illegible] WILSHIRE DISTRICT, [illegible] WEST ADAMS DISTRICT, [illegible] PALM PLACE DISTRICT. [illegible] well-known districts we should like [illegible] you 9 and 10-room houses at prices [illegible] should be attractive to you. [illegible] only a few choice Palm Place lots [illegible] investing always call on C. J. HEYLER CO., Room 210, Laughlin. L. A.

[illegible] WINGMAN, TAKE NOTICE. [illegible] bungalow, near Huntington [illegible] Newman ave.; owner compelled to [illegible] sacrifice for $3000; $200 down [illegible] month; this is the best bargain [illegible] line, towards Pasadena. Beamed [illegible] paneled and built-in features, flowers. FARRIS & PAYNE, 507-8 Grosse Bldg. F4125. [illegible] WORKINGMAN, THINK IT OVER. x14

[illegible] SALE—WILSHIRE DISTRICT, $5700. [illegible] 6-room bungalow, hand decorated [illegible] complete and modern in every [illegible] up-to-date fixtures and plumbing; tile [illegible] and shower; 3 large sunny bedrooms [illegible] lot 50x150; east front. Take [illegible] ave. car, No. 233 Cahuenga blvd.; [illegible] price $5700 cash. A. L. JAMESON, [illegible] Bldg. 'Phone Main 1704, A3906. x14

[illegible] SALE—IN ALHAMBRA, A DANDY [illegible] room bungalow, porcelain bath, the [illegible] screens and shades in; every[illegible] complete; brand new. The lot is 100x [illegible] Price $2250. $250 cash and balance to [illegible] Do not miss this, because you can't [illegible] anywhere in Los Angeles county. BUTTERBAUGH-MYREN & CO., [illegible] Bldg. Or No. 2 W. Main st, Alhambra, Cal.

[illegible] SALE — NEW HOUSE, WILSHIRE [illegible] $2000 down, new house, two stories [illegible] and small sleeping porch. Has [illegible] living room, den, fine kitchen, with [illegible] built-in fixtures. Cellar arranged for [illegible] Oak floors downstairs. This is on [illegible] Ardmore ave. No. 231. When [illegible] there look at No. 228 also; price [illegible] or buyers see W. N. HOLWAY, [illegible] agent, 600 Laughlin Bldg. A1323.

[illegible] SALE—NORTHEAST CORNER NINTH [illegible] 150 feet frontage on each street; [illegible] with modern nine-room house, two [illegible] electricity, furnace and basement. [illegible] two good stables. Beautiful [illegible] Finest corner in Westlake district [illegible] house. Must sell to settle [illegible] See ADMINISTRATOR on premises [illegible] a.m., 360 Lake st. Telephone Main 20

[illegible] SALE—JUST COMPLETED. SEE THOSE [illegible] HOMES—BEAUTIFUL—HOMES [illegible] SOUTHWEST RESTRICTED DISTRICT [illegible] $2600 to $3250—$350 down, balance $30 [illegible] including interest. 5-room, modern, [illegible] bungalows. Best and cheapest in [illegible] for the price. COLLINS & MILLER, [illegible] Broadway Central Bldg. F5609.

[illegible] IN VERMONT SQUARE, 1469 W. 42th st. Only $3000 AND $300 down. [illegible] bungalow at above number; new and [illegible] hardwood floors bookcases, disappearing [illegible] bed, fireplace, laundry tray, gas, [illegible] etc. Key at [illegible] C. A. WESBECHER, [illegible] 4th and Dalton ave. x*

[illegible] SALE—BUNGALOWS, CAREFULLY [illegible] planned, artistic and complete in every [illegible] Furnace and Ruud water heater; east [illegible] Nos. 209 and 212 North Carondelet. [illegible] Central Bath car to 2nd and Rampart [illegible] walk two blocks north and east to [illegible] terms $750 down. EDWARD H. [illegible] owner, 423 Mason Bldg. Phones [illegible]

[illegible] SALE—A SNAP, OWNER LEAVING. [illegible] have money. Two-story modern house, [illegible] ground, near Country Club. 6 rooms, [illegible] hall, large closets, mantel, buffet, [illegible] lawn, flowers, trees, gas, electric [illegible] sewer. Worth $6000. Will [illegible] $4250. ROBERTS, California [illegible] Exchange, 513 Delta Bldg. Both [illegible]

[illegible] SALE—$3000; $300 TO $350 CASH, BALANCE [illegible] monthly; 6-room modern bungalow, [illegible] kitchen, built-in buffet, hardwood [illegible] an exquisite beautiful home; brand [illegible] finished. See house at 3443 Lanfranco [illegible] st., Boyle Heights. Take Euclid-ave. [illegible] get off at Lorena st., walk north to [illegible] and east to house. MATTHEWS [illegible] MATTHEWS, owners, 329 Douglas Bldg. x*

[illegible] SALE—AT A SACRIFICE, BEAUTIFUL [illegible] modern cottage, in fashionable West [illegible] district, six large rooms; reception [illegible] hardwood floors, beautiful buffet and [illegible] worth $4100. Lots within a block [illegible] $4500. Owner infirm, will sell for only [illegible] cash, or $4100 on installment plan. [illegible] 30TH ST. Phone OWNER, Boyle 670. 15

[illegible] SALE — $1800 EACH; MODERN 5-[illegible] cottage, new building, at corner of [illegible] and Hamlet streets, Garvanza. Two [illegible] within one block. Short wide lots; [illegible] from new $30,000 school building. [illegible] cash, $15 and interest monthly. [illegible] MYERS & KULLI, 107 S. Avenue [illegible] Garvanza P.O. Bldg.

[illegible] SALE—OWN THAT ELEGANT STYLISH [illegible] up-to-date bungalow. We'll show you [illegible] or West Arlington district. Why [illegible] any longer? Just pay $500 down, $30 [illegible] and it's your HOME. That sounds [illegible] See WHITNEY, Mgr. House [illegible] PALMER INVESTMENT CO., 319 [illegible] Main 2742.

[illegible] SALE—SACRIFICE, 6-ROOM MODERN [illegible] on car line, close in, Boyle Heights; [illegible] OWNER, Main 6368. 14

[illegible] SALE—5-ROOM BUNGALOW, FUR[illegible] 3016 W. 29TH ST. 15

[illegible] SALE— City Lots and Lands.

[illegible] SALE—[illegible] WALL STREET NEAR [illegible] Great bargain. R. D. LIST, [illegible] Bldg. x30

FOR SALE— [illegible] This is the [illegible] the BEST [illegible] OFFER ever [illegible] IN CITY LOTS [illegible] the growing [illegible] st. and Slauson [illegible] at $600 and [illegible] sold at THE [illegible] CASH, $[illegible] per cent. [illegible] this TREMENDOUS [illegible] we have RE[illegible]

While there [illegible] for sale on [illegible] TIME that [illegible] ever sold WI[illegible] Add the BIG [illegible] and TAXES [illegible] in value the [illegible] the coming [illegible] you have

AN [illegible] And it's a [illegible] PAYMENTS [illegible] only are these [illegible] had, but the [illegible] that are CLOSE [illegible] home sites. [illegible] NO BETTER [illegible] CITY WATER [illegible] building restrictions [illegible] OVER and a [illegible] that offers SO [illegible] not even if y[illegible] limits. The [illegible] are SELLING [illegible] YOURS TODAY [illegible] BIG DISC[illegible] BIG PRO[illegible] Take WATTS [illegible] get off at Main [illegible] open every day [illegible] VICTOR [illegible] x14 322-32[illegible]

FOR SALE— [illegible] THE C[illegible] IMPR[illegible] Call at [illegible] TEN HOUSES [illegible]

The 5c fare w[illegible] to the residential [illegible] ture of $660,000 [illegible] the consolidation [illegible] geles is causing [illegible] ers as well as [illegible] in this choice [illegible] clear view of L[illegible]

$5 CASH [illegible] These lots are [illegible] Vermont and Main [illegible] with public and [illegible] course of the [illegible] $4,000,000 will [illegible] 30 minutes from [illegible] Take Redondo car [illegible] or via Sunnyside [illegible] Tell conductor [illegible] ave.

MANC[illegible] FREE [illegible] FRO[illegible] OFFIC[illegible] TO GIV[illegible] HOME AS[illegible] GRIDER-HA[illegible]

FOR SALE— JUST THE [illegible] JUST THE [illegible] $[illegible]—Crenshaw [illegible] $[illegible]—Normandie [illegible] $[illegible]—Gramercy [illegible] $[illegible]—Ardmore [illegible] $[illegible]—7th ave. [illegible] $[illegible]—7th ave. [illegible] $[illegible]—Crenshaw [illegible] $[illegible]—4th ave. [illegible] $[illegible]—St. Andrews [illegible] $[illegible]—5th ave. [illegible] $[illegible]—St. Andrews [illegible] $[illegible]—St. Andrews [illegible] $[illegible]—Gramercy [illegible] $[illegible]—Western [illegible] $[illegible]—Manhattan [illegible] $[illegible]—West. ave [illegible] $[illegible]—Manhattan [illegible] $[illegible]—Harvard [illegible] $[illegible]—Manhattan [illegible] $[illegible]—Manhattan [illegible] $[illegible]—Western [illegible] Members [illegible] Suites [illegible] Main 282.

FOR SALE— YOU KN[illegible] About real estate [illegible] I am selling lots [illegible] to $800, $25 cash [illegible] of my property [illegible] on the Drive. No [illegible] whether you will [illegible] tract prices, of [illegible] must take some [illegible] you don't need to [illegible] ture of this property [illegible] you nothing to [illegible] be sorry if you do [illegible] See Home 10345. Broadway 2468.

FOR SALE— [illegible] $5 DOWN, [illegible] No interest, no [illegible] each lot. On Pas[illegible] fare; 20 cars pass [illegible] schools; high, sightly [illegible] ticulars see GOLDEN STATE [illegible] 120 W[illegible] Open Saturday [illegible]

FOR SALE— TWO [illegible] $10 DOWN, [illegible] On the way to [illegible] this growing section [illegible] today, will be worth [illegible] Cement walks and [illegible] streets, large shade [illegible] level ground, with [illegible] tains and ocean. [illegible] maker. See it. [illegible] EMIL [illegible] 329 W. 4th st. [illegible] "You're [illegible] Home A8105.

FOR SALE— RAMON[illegible] In the Beautiful [illegible] Mountains for a [illegible] no frost or fog. [illegible] and Main sts., on [illegible] line; book fare [illegible] lows are just completed [illegible] each with all modern [illegible] acre of ground—[illegible] work, etc. Price $[illegible] monthly. See me about [illegible] GE[illegible] JANSS [illegible] Home 10345. B'dway [illegible]

FOR SALE— CHOICE [illegible] IN VERMO[illegible] $1375—N.E. corner of [illegible] 128. $1400—S.E. corner of [illegible] 146 to alley. CONWAY & GLEASON [illegible] 205-207 La[illegible]

FOR SALE— Two forty-five foot [illegible] at $925 each. This [illegible] sale as owner is [illegible] sell one or both. THE G. H. A. GOODWIN [illegible] Member Los Angeles [illegible] 302-3 Central [illegible] Main 7859.

Classified Liners.

FOR SALE—
Houses.

DO
YOU
WANT
HOUSES AND BUNGA-
LOWS on easy terms of monthly payments? If so, choose from any one of the following: These dwellings are all modern six-story and one and two-story frame, and are for sale on the above terms. Prices are slightly restricted, but this two fine buildings, Barbara, Barbara, Barbara

Classified Liners.

HOTELS—ROOMING-HOUSES—
For Sale, Exchange or Wanted.

FOR SALE—OR EXCHANGE—BY H. C. DECKER.
HOTEL AND EXCHANGE HEADQUARTERS.
44-room roomy house, Fifth and Spring.....$3,000
26 rooms, transient, clears $250 month.....$2,750
27 rooms, near 3rd and Spring; payments.....$3,000
30 rooms, corner; rent $85; price.....$1,500
12 rooms and barn; E. 10th st.....$650
30 rooms, South Flower, $150 cash.....$1,450
24 rooms, best on Broadway.....$2,500
7 rooms on the hill; rent $20.....$400
40 rooms, corner; 2 years' lease.....$1,600
40 rooms, exchange cottage or lots.....$1,800
11 rooms, S. Hill; exchange for cottage.....$800
12 rooms; rent $90; grand bargain.....$1,000
16 rooms, W. Seventh; good buy.....$1600
Apartment, 40 rooms, $900 cash; fine.....$4,800
7 rooms, one-half cash.....$1,500
45 rooms; new, elegant; easy payments.....$10,250
CALL GET LIST OF BARGAINS.
12-room, West Pico; very good.....$1,250
Apartments, 75 rooms, Grand; good.....$10,750
Hotel, 40 rooms on the beach; rent $75.....$2,500
16 rooms, apartments; exchange for cottage.....$2,000
8-room, near Central Park; only.....$1,300
28-room, modern; steam heat; hot water.....$3,000
23-room; a lucky house; always full.....$3,500
15-room, very clean, downtown.....$1,000
Flat, 8 rooms and bath.....$600
Flat, 7 rooms and bath, near postoffice.....$750
7 rooms on S. Spring.....$1,000
16 rooms, modern; just finished.....$3,000
Call for List of Ranches. ALL PRICES.
DECKER'S BEST BARGAIN
TODAY IS 34-ROOM HOUSE, FOR $1300; ONLY $200 CASH.
See DECKER; he will locate you where you can make money. His 25 years' selling and exchanging houses in a guarantee of his fair dealing. DECKER, 453½ S. Broadway. Both 'phones. 14

FOR SALE—BY
R. H. GOODKIND CO.,
Trustee Bldg. No. 1. 342 S. Broadway.
Third Floor. Phone A3725.

"THE TIME TO BUY A ROOMING HOUSE RIGHT IS WHERE AN OWNER REALLY WANTS TO SELL. HERE IS THE CASE WITH THE HOUSES IN THIS LIST.

THE LORRAINE ROOMING-HOUSE,
LOCATED COR. S. FIFTH AND GLADYS.
24 rooms; rent $125; nearly 4-years lease; $1500 cash, balance monthly payments. This is a strictly transient house; all singles and average good furniture; house clears over $150 month. If this sound good to you, look at it, then come to our office for further details.

THIS HOUSE IS VERY CHEAP.
24 ROOMS, $1500; TERMS, $900 CASH.
24-room completely furnished, located on E. 6th st. Rent only $40, including water. Brick building, hot and cold running water every room. Clears $100 month. No housekeeping; all steady and transient roomers.
9 ROOMS APARTMENT HOUSE.
NEW FURNITURE AND NEW BUILDING.
Just finished; 9 rooms and bath; modern in every respect, located where rooms are kept full all the time, 4 years' lease; rent $60 month. Price $900, half cash; this house must be seen to be appreciated.
15 ROOMS, STEADY AND TRANSIENT.
Located on Grand near 8th, average good furniture, rent $45; 2 years' lease. Price $900. Terms, $600 cash.
R. H. GOODKIND CO. x14

FOR SALE—
Owner in bad circumstances, must give it up. Lease and furnishings of 30-room rooming-house, well located right downtown. Long lease, rent $2.50 per room. Hot and cold running water. Will make price for few days $1600, $1200 cash. It's a genuine bargain. See JEROME P. COLE, 607 Bradbury Bldg.
A4697. AMBROSE L. HAMELL CO.,
Main 5487. 648-647 Douglas Bldg.

WANTED—HAVE CUSTOMER WHO WILL pay all cash for well furnished, fully modern apartment house; about 50 rooms; must be south of Third, between Broadway and Figueroa, and have steam heat and private baths. C. P. BRYANT, 519 Grant Bldg.
Fourth and Broadway. Main 256, F2053. 14

FOR SALE—LEASE AND FURNITURE OF the best apartment on the Hill; will consider part trade; can show 25 per cent. on the money. Investigate to-day; all rooms full; all tenants, elegantly furnished, long lease; 5 minutes' walk from 4th and Broadway. See my agent, 609 LISSNER BLDG., 534 S. Spring.

FOR EXCHANGE — A 5-ROOM BRICK house and lot, 50x150, lots of fruit, good cellar, good well of water, rented for $20 per month, close to Pasadena Ars., will exchange for rooming house or lots in Los Angeles. PHONE BROADWAY 2752. 15

FOR SALE — 60 ROOMS, FULL PERMANENT; rooming; rent $100 per month; 3 years' lease; no bond; paying $175 to $200; laundry, baggage-room, reception hall and office; never changed hands; present owner 3 years; reason for selling, trip around the world. Price $750, part cash. 111 S. BROADWAY. x18

FOR SALE—16-ROOM APARTMENT HOUSE; rent only $60 per month; long lease; this place will clear $75 per month the year round, as it is a house for R.R. men; not a tourist place; investigate this place; price $4200; part cash; balance time, or trade. 'Phone OWNER, 628, Home 'phone 61234. 18

FOR SALE—6-ROOM HOTEL, FINE LOCATION, close in on Spring, clearing $200 per month; bargain hunter, see this, low rent; price $1000.
C. P. BRYANT, 519 Grant Bldg.
Fourth and Broadway. Main 256. F2053.

WANTED — TO LEASE OR MANAGE A modern apartment-house in good location. Address MRS. ROSE FISHACK,
Park Apartments.
721 Golden st. 'Phone 54521. 14
Home 'Phone 54521.

WANTED—TO EXCHANGE GOOD CLEAR business lot, improvements all in, value $3000, for good-paying rooming-house of same value or less; will not pay more; positively no agents. Address OWNER, 361 W. Avenue 51. 16

FOR SALE—16-ROOM HOTEL, 15,000 TOWN, 80 miles from Los Angeles. Beautifully furnished. Money maker. Owner left a widow; can't run. Price $4000, easy terms. See STEWART CO.,
630 S. Spring. 14

FOR SALE—$900 CASH BUYS A 23-ROOM apartment and transient house; rent $90; good location; 3 years' lease. HAGOPIAN REALTY CO., 516 Citizens' Natl. Bank. x

FOR SALE—A GENUINE BARGAIN IN A 24-room house, good furniture, cheap rent, only $600. ROSE-THURMAN REALTY CO., 516 Citizens National Bank. 14

FOR SALE—50-ROOM HOTEL, FRONT rooms rented regularly for enough to pay rent; leaving 30 rooms for profits; price $450; terms; lease. ROOM 1, 345½ S. Spring. 15

FOR SALE—FURNITURE AND LEASE OF 108-room apartment house; present income $1000 per month. M'DOWELL, 440 Citizens' Bank Bldg.

WANTED—SMALL APARTMENTS, CLOSE in, clear, for $3000 equity, S.W., new bungalow. OWNER, 694 Majestic Theater. 15

FOR SALE—FURNITURE OF ROOMING-house of 9 rooms; rent only $25; good location; 'phone BROADWAY 4723. 14

FOR SALE—AN ELEGANT NEWLY FURnished 7-room transient flat. Address 215½ W. 4TH ST. 14

FOR SALE—LODGING HOUSE, 125 TEMPLE st. Phone A3673. 17

FOR SALE—
Lemon or Orange Groves.

FOR SALE — 20-ACRE ORANGE GROVE, near San Dimas. Very heavy crop of fruit ready to market, estimated value about $6000; good soil and plenty of water. Will exchange 30 shares of water stock and 15 shares pack-ing-house stock included in purchase price; good 5-room house and barn. Will sell for cash or exchange for L. A. income. See MR. FRYE, room 311, 207 S. Broadway. A3941. Main 2943. 14

FOR SALE — $12,000; ORANGE GROVE AT Duarte, which gave an average net yearly return from Fruit Exchange for the past eight years of $282, and in the last three years has brought in $9,344. You do not have to take our word for this; we can prove it by the books of the Exchange. Has the cheap-est and best water supply in Southern California. OWNER, INVESTMENT CO., 1207 Whitney bldg., Los Angeles, California. x

FOR SALE—I AM FORCED TO SACRIFICE MY THREE-ACRE ORANGE GROVE and will accept $5,250, payable $1250 cash, balance monthly. The trees are in full bearing, in first-class condition and yield a handsome return on $10,000 valuation, and the location for a home one of the best in Southern California. QUICK ACTION NECESSARY. Address OWNER, X, box 285, Pasadena Branch Office. x

FOR SALE—ORANGE GROVES AND COUNTRY homes; a large and complete list.
FRANK WHEELER.
Orange grove headquarters, Claremont.
Autos at your service. Both Phones.
Stereopticon lecture at Peck Judah's, 523 S. Spring st., Los Angeles, at 2 p.m., every week day; descriptive of this, choicest of all foothill districts.

FOR SALE—THE BIGGEST BARGAIN ever offered, 60 acres in 12 year old oranges, lemons and walnuts, in the foothills, absolutely free from frost and scale and a very low water rent, 6-room house and farming implements included. Price $30,000, $10,000 cash, the remaining $40,000 can be paid from the crop on terms to suit.
BEN WHITE, 304 Bryson Bldg.

FOR SALE—ELEVEN ACRES CHOICE young Valencia orange grove, located in Placentia, Orange county. Easy terms. Rare bargain; will not last long. Address A, box 67, TIMES OFFICE.

FOR SALE—ORANGE LANDS, IN LARGE or small tracts, in Placer and Yuba counties; most beautiful land for October; market, school, water, etc. Address PARLIER WHITNEY, Rocklin, Placer Co., Cal. x14

FOR SALE—ORANGE GROVES EXPERTED at nominal fee. If's worth while to make sure before buying. ELBERT H. BOSS, 224 Broadway Central Bldg., Los Angeles. Phone F1855.

FOR SALE—$25,000, 12 ACRES IN 12 YEAR old Valencias, income $12,000 annually net, terms all cash.
BEN WHITE, 304 Bryson Bldg. 14

FOR SALE—
Lots & Outside Acres.

BECOME AN ORANGE GROWER
IN THE LAND OF
THE EARLY ORANGE.
DELANO, IN SAN JOAQUIN VALLEY.
Enjoy the profitable returns from early crops. Here your orchard will near profusely—and your oranges are ready for market before other sections. Orchards now in bearing prove this. These lands $125 to $250 per acre, and they are the best of any section. Water in abundance in cement pipes to every 10-acre tract. You own water system, the most liberal treatment of water problems of anywhere. Easy terms. If you are a California land buyer, come and talk with us.
S. F. B. MORSE DEVELOPMENT CO.,
231 S. Main st.
Ground floor, near Fourth st. x14

FOR SALE—WE ARE SOLE AGENTS FOR sale of 3400 acres of ORANGE AND LEMON LAND, between RIVERSIDE and RIALTO, in the heart of the orange and lemon section. This land is divided into 20-ACRE LOTS—with cement water pipes laid to "THE HIGHEST CORNER" of each lot. Abundant water for oranges, lemons or alfalfa.
We sell at a whole. This entire tract must be sold in a body.
Price $115 per acre; terms.
The cost of water will be $25 per acre additional, making entire cost of land and water delivered through cement pipes $140 per acre.
We believe these lands can be sold rapidly in 20-acre tracts for an average of $300 per acre.
Parties purchasing this property can begin to sell in subdivisions at once.
F2546. JOHN A. MERRILL & SON,
Broadway 3719. 415 S. Hill st. x

FOR SALE—
SNAP IN ORANGE LANDS.
Located in San Joaquin Valley, on the Bench lands, near Delano, $1250 buys a 16-acre tract of superior soil, ideal environment; free from blighting frosts; for this acreage is in the Thermal belt. Can be supplied with water in cement pipes underground, ready to turn on. This can be bought for one year very cheap; want now orchard lands near-by, but this is a big snap. See me for complete information. Ask for MR. SCOMBER, 201 S. Main st., ground floor entrance. x14

FOR SALE—RANCH.
An orange ranch as is a ranch. 15 acres, house and barn. 5 acres Valencias, 10 years old; 5 acres navels, 10 years old and 3 acres 61. Micnaels, 10 years old.
Plenty of water. Riparian rights. 1 team, wagon and tools. In frostless section, crop now on trees, worth $5000.
Located within two miles of Covina and within a year will have trolley to property. Gas and electricity to be installed soon.
This is an exceptionally good chance for any one wanting a good home and a paying piece of property.
Price $25,000.
REDENBERG, 326½ S. Broadway, room 207.

FOR SALE—NEAR COACHELLA, 14 acres, 3 acres in oranges, balance of the land used for garden truck, 40 inches of water, price $2500, $500 cash, the balance can be easily arranged, or would take one-half in good city property.
BEN WHITE, 304 Bryson Bldg. 14

FOR SALE—$50,000, ONE OF THE FINEST 50 acres navel orange grove in the State, terms all cash, part of trade.
BEN WHITE, 304 Bryson Bldg. 14

FOR SALE—
Beach Property.
San Pedro.

FOR SALE—AT SAN PEDRO.
THE POINT FIRMIN TRACT.
$630,000 appropriation has been made by U.S. Government for San Pedro.
The government is spending millions here.
The $10,000,000 of harbor bonds which will be voted by Los Angeles city will make great harbor improvements. The 148 acres in outer harbor will be the site for new warehouses, docks and general shipping business.
Lots in the Point Firmin tract are sightly, overlooking the whole harbor, the 148 acres and the big $1,000,000 government breakwater. Lots run to water's edge and command the finest view on Pacific Coast.
We sell these lots cheaper than lots elsewhere in Southern California—$1000 to $2500 for large lots. Easy terms.
Call on
GEORGE H. PECK & CO.
302 Tankersahin Bldg., Los Angeles; or
Bank of San Pedro Bldg., at the harbor. x

Wilmington.

FOR SALE—HARBOR LOTS, BLOCKS, acreage, etc.
The opportunity of a lifetime.
E. SPURLOCK & CO., members L.A.R.B.
Both 'phones. 221 Central Bldg., 6th and Main. 14

FOR SALE—ACREAGE LOTS, $225 AND UP. Many bargains. J. W. WEIGHTMAN & CO., 207 Laughlin Bldg. 14

FOR EXCHANGE—
Business Property.

FOR EXCHANGE — WANTED TO EXchange good clear business lot, improvements all in, value $3000, for good-paying rooming-house of same value or less; will not pay more; positively no agents. Address OWNER, 361 W. Avenue 51. 16

FOR EXCHANGE—YOUR REAL ESTATE. We have descriptions of many properties of large amount can match your; investigate. Member SEE LUNDEEN FOR HOMES CO., L.A.R.B. 233-5 Central Bldg., 6th & Main sts.

FOR EXCHANGE—
Houses.

FOR EXCHANGE — 4-ROOM HOUSE ON American ave., in Long Beach, near 20th st., on principal car line to Los Angeles; lot 40x175 to alley; lawn, some fruit, outbuilding, etc.; price $2500; wanted to exchange for house and lot in Los Angeles or near-by town, near car line near same value; will not consider higher priced property; no agents need answer. Address OWNER, 26 W. Avenue 43.

FOR EXCHANGE—WHAT HAVE YOU TO offer for modern 7-room house, close to 16th st. line, has oak floors, furnace, all modern conveniences and is completely furnished. Two-story garage. Rents for $60. Equity $1500. Will take clear cottage, bonds, auto or country property. Address B, box 207, TIMES OFFICE.

FOR EXCHANGE—CORNER LOT, 50x145 FT. to alley, with 5-room house, fronting one street and 6-room cottage, fronting other street. Will take vacant lots in good part of city. Address Z, box 133, TIMES OFFICE, giving full description of property. x14

FOR EXCHANGE—OR SALE—FOR LOS ANgeles residence property, very desirable residence property in the beautiful city of Redlands; healthful climate, above the fogs and below the frosts; will trade equity $6000, or for property of equal cash value, $9000. J. A. WALTON, owner, Redlands, Cal.

FOR EXCHANGE — OCEAN PARK, WEST of Trolley on Park avenue, ten-roomed unfurnished house and two five-roomed furnished houses. Value $15,500. Mortgage $3500. Want Los Angeles improved, business or residence. J. ANGELES & CO., 153 Pier avenue, Ocean Park, Cal. Both phones. x

FOR EXCHANGE—HOUSE AND LOT, ON the west side, in Westlake district; elegant, high location; owner trade $3,750 equity for diamonds, free, clear city lots or suburban acreage of real value. What have you? See PHOENIX, 262 Grant Bldg. x16

FOR EXCHANGE — $4,000 EQUITY IN A 6-room modern bungalow, located in Vermont Square. For good 2-cylinder automobile.
BANGS & BIGELOW,
420 S. Hill st. x14

FOR EXCHANGE — 5-ROOM HOUSE IN Hoyle Heights; lot 45x140 to alley. Near Ficket and San Francisco sts.; want lot about $1100. McQUAID, 617 Laughlin Bldg.

FOR EXCHANGE—9-ROOM 2-STORY HOUSE in the best residence section of Hollywood, $3500, mortgage, $4000; for lots or acreage. Address A, box 191, TIMES OFFICE. x15

FOR EXCHANGE—BEAUTIFUL 5-ROOM home, lot 60x150, Wilshire district, $12,000, clear. Want home, San Gabriel district. REES & DIONYSIUS, 432 Byrne. $5000. x14

FOR EXCHANGE—
Lots.

FOR EXCHANGE—LOT 40x125 KINGSLEY drive, clear; $2250; also; 50-foot lot on Moneta ave., $1800; $500 mortgage; will put both in and assume up to $3000 for 8 or 9-room house. Property must be located between 4th and Pico, Figueroa and Hoover sts. PHONE BDWY. 3082.

FOR EXCHANGE—
Country Property.

FOR EXCHANGE—
WALNUT RANCHES.
All sizes, good district; best water right. See 18HELL, 317 CENTRAL BLDG. F1686. Bdwy. 1857. x26

FOR EXCHANGE—TO SELL, HOUSE AND lot in Sierra Madre, corner Hotel street and boulevard. Will consider trade for 1909 cadillac. S. C. DUNLAP, 641 C. N. Bank Bldg. x

FOR EXCHANGE—WANTED COTTAGE AND lot, mortgaged to $1000, for equity of $2500 in 10 acres near Glendale. Will assume. GIL KEY, 221 Mason Bldg. 14

FOR EXCHANGE—DAIRY RANCH, 117 acres, near Pomona, 25 acres in alfalfa, pumping plant, 6-room house, 20 head of stock. Price $125 an acre; will take $9000 in exchange, balance to suit. This ranch is $50 an acre under the market price. Room 1, 341½ S. SPRING.

FOR EXCHANGE — 15-ACRE ALFALFA ranch at Crutcher Station, about 1900 ft. frontage on E. Washington. Will sell cheap for cash or will exchange for apartment house or residence property. Will add cash if necessary. J. GOLD, 311 Currier Bldg., 232 W. 3rd. 14

FOR EXCHANGE — 10-ACRE ORANGE grove, fine location, near city limits; new, modern 6-room cottage and barn; soil, good and water in abundance; cheap; this property is clear; any Los Angeles property accepted. HEDGCOCK & STOCKWELL, 230 S. Broadway. x14

FOR EXCHANGE — BARGAIN, SAN GAbriel, ideal country home, 10 acres, nice trees, all kinds of fruit, plenty water, 8-room modern house, large garage, outbuildings. Will take home in L. A. up to $10,000, clear, some cash. REES & DIONYSIUS, 432 Byrne. $5000.

FOR EXCHANGE—12 ACRES FULL BEARing orange grove, absolutely frostless; 13 shares water, plenty and cheap; 5-room house; price $12,000; $4000 mortgage. Will take $5000 equity in good city property. REES & DIONYSIUS, 432 Byrne. $5000. x

FOR EXCHANGE—
Eastern and Northern Real Estate.

FOR EXCHANGE—FINE MODERN COTtage, in Spokane, Wash., the liveliest city in all the West. Lot 50x140. Ideal home; condition. Price $3500. Mortgage $1000. Want property here. Will assume $1,500. GEO. C. COVERT CO., Covina, Cal. "FORTY-FIVE MINUTES FROM BROADWAY." 15

FOR EXCHANGE—PITTSBURGH, PA., 11-room brick house, modern and located east end district. For Los Angeles home or lots. Address J. A. DUBBS, 312 Tajo Bldg., Los Angeles. x

FOR EXCHANGE—
I make a specialty of exchanging real estate, particularly California for eastern.
Members L.A. C. W. CONWAY,
Realty Board. 304-5 Bradbury Bldg. x

FOR EXCHANGE—NORTHERN PROPERTY, good San Jose property; want Los Angeles or vicinity; owner here with views, etc. Address 2 rees B, box 133, TIMES OFFICE. 15

FOR EXCHANGE—EASTERN FARMS AND city property for California. J. C. CHARLES, 111 S. Broadway, L. A. 20

FOR EXCHANGE—WANT CLEAR LAND for northern city improved, $16,000. OWNER, 604 Majestic Theater. x15

FOR EXCHANGE—
Real Estate Miscellaneous.

FOR EXCHANGE—800 PLACES.
500 vacant lots, all.....PRICES
100 bungalows, all sizes and prices.....PRICES
88 hotels for sale and exchange; all.....PRICES
60 apartment houses for exchange; all.....PRICES
200 rooming-houses for sale and ex.; all PRICES
90 stores and business chances; all PRICES
H. C. DECKER, 453½ S. Broadway. 14
4177.

FOR EXCHANGE—FOR EASTERN FARM, a well-located, full-bearing orange grove, in first-class condition; also strictly modern residence, located on large, high, sightly lot, in Los Angeles home; a little more cash; will take a good farm in Illinois, or Iowa, give or take cash difference; owners only; give location and full particulars for attention. Address B, box 119, TIMES OFFICE.

FOR EXCHANGE — WANTED LOS ANgeles for fine residence at Ocean Park. Also have a 10-acre tract, close to Los Angeles for beach improved. Will give or take mortgage back for difference. a specialty of trades.
LEWIS E. BRADT,
F3127. With SAMUEL R. BREARLEY,
Main 8157. 308 H. W. Hellman Bldg.

FOR EXCHANGE—FOR LEMON OR WALnut ranch, or what have you? A strictly modern 9-room rooming-house, with laundry, steam-heated, built-in buffets, bath, 3 toilets; also garage and small office buildings on alley corner lot, 55x150 to alley; on corner of Main and 28th sts. Price $12,000; $7000 mortgage. Want something of even value or less. Address OWNER, 704 W. Fifth st., Santa Ana, Cal. x17

FOR EXCHANGE — 6-ROOM MODERN house, in block from Central ave., price $2600; want 5 to 10 acres, improved; will consider orange grove. OWNER, A, box 133, Times Office.

FOR EXCHANGE—$75,000 WORTH OF LOS Angeles and other property to exchange for land in San Fernando, Riverside or Imperial county. Address Z, box 133, TIMES OFFICE.

FOR EXCHANGE—"I MATCH ANY TRADE, large or small, in farm or city property in any state." A. KING, Room 1 Lyon Block, Riverside, California. 20

FOR EXCHANGE—WILL TRADE GROCERY for chicken ranch; must be handy to car line. Address B, box 131, TIMES OFFICE.

FOR EXCHANGE—BEN WHITE WILL EXchange your property. 304 BRYSON BLDG., Second and Spring. Member L.A.R.B. x

FOR EXCHANGE — CAN MATCH ANY real estate deal. C. M. BUCK, 725 Byrne Bldg. Phone A1849.

FOR EXCHANGE—LIST YOUR BUSINESS exchanges in room 514 CHAMBER OF COMMERCE BLDG., clients waiting. 17

FOR EXCHANGE—C. MARTZ WILL EXchange your property. 327 Douglas Bldg.

REAL ESTATE—
Unclassified.

FOR SALE—J. B. JACKSON, REAL ESTATE, 514 CHAMBER OF COMMERCE BLDG. REAL ESTATE OF ALL KINDS. COME AND SEE ME. 14

FOR SALE—
Miscellaneous.

FOR SALE — CARLOAD WATER PIPE, mixed sizes, 2, 3 and 4-inch standard, 3, 3½ and 4-inch casing. Slightly damaged. Will sell cheap. ADAMS PIPE WORKS, 3025 Bay st. Broadway 1264, F1917. x

FOR SALE—ALL OR ANY PART OF 10,000 feet of ½-inch pipe, good as new, 1 cent per foot; 6-inch, 3 cents. ADAMS PIPE WORKS, 3025 Bay st. Broadway 1264, F1917. x

FOR SALE—TWO 3 AND 3 4-FOOT NEW plate-glass top floor showcases; also 2 new 21-drawer 8-foot counters. 'PHONE MAIN 4956. 14

FOR SALE—ALL OR ANY PART OF 2000 feet 1-inch black pipe, good as new, 4½ cents per foot. ADAMS PIPE WORKS, 3025 Bay st. Broadway 1264, F1917. x

FOR SALE—I HAVE SEVERAL HUNDRED shares of stock in the Maintenance Co., which I will sell at $1 per share; actual value $5. 401 MAJESTIC THEATER BLDG. 16

FOR SALE—UNDERWOOD TYPEWRITER, desk and chair, 5 call office chairs, small rug, at a sacrifice. 331 CITIZENS' NATL. BANK BLDG. 20624.

FOR SALE—I NEED MONEY AT ONCE. Will sacrifice diamond ring, about 1 carat. Address V, box 171, TIMES BRANCH OFFICE. 14

FOR SALE—ELEGANT HEAVY OAK ROLL-top desk and two chairs to match, used 2 months, cost $100; will sell for $100. 523 S. SPRING ST. 14

FOR SALE — BEAUTIFUL KRAKAUER piano, French walnut case. Half original price. Must be sold. 1315 NEW ENGLAND ST. x

FOR SALE—TENTS THAT ARE TENTS; new and some slightly used; tents for rent. WISE & DOUNIE, 508 E. 7th st. Tel. Bway 2149, F8206. x

FOR SALE—FULL SET STANDARD CARpenter tools, as a whole or in part. BARGAIN. Call Sunday, Jan. 16, 4907 COMPTON AVE. x16

FOR SALE—ONE 50-H.P. DISTILLATE ENgine at a bargain; also one second-hand 15-H.P. S. B. STURGIS & BRO., 719 E. First.

FOR SALE—WHITE SEWING MACHINE CO., permanently located 714 S. Broadway. We sell, rent, exchange and repair all makes. 14

FOR SALE—TWO ROLLTOP DESKS, DISappearing typewriter, desk fine, taken trade. DEMMIT WINDMILL CO., 120 N. Main, upstairs. 14

FOR SALE—50-FOOT MAHOGANY LUNCH counter; also mission style center counters, 50c a foot. ELDERTON, F6816, Main 2913. 14

FOR SALE—FINE STEWART BANJO; COST $35; price $16. Address BOX 718, Station "C"

FOR SALE—SECOND-HAND WINDMILLS, tanks, piping, engines; save ¼. DEMMITT, 120 N. Main. 14

FOR SALE—ASPHALTUM PAINT, 40c GAL. Roofing paper, all kinds. SCOTT, the roofer, 1621 S. Main. 14

FOR SALE—AUTOMATIC CARD PRINTING press, type, outfit for $100. Biggest snap in city. Call 1121½ S. BROADWAY.

FOR SALE—CHEAP FUEL, APRICOT PIT shells, good as wood, $4 ton delivered. Phone SOUTH 3706.

FOR SALE—LUMBER, 10 PIECES, 2x4, 36 ft., 60; 2x6, 24 ft., 58; 2x6, 16 ft. Phone BOYLE 986.

FOR SALE—4 DIFFERENT STYLES OF showcases, some been used, also wall case and shelving. Call 703 S. SPRING. 14

FOR SALE—ONE NO. 3 SECOND-HAND Burroughs adding machine. Address XX, box 142, TIMES OFFICE.

FOR SALE—SINGER DROP-HEAD SEWing machine, cheap for cash. 124 CARR ST., near Main and Pico st.

FOR SALE—ELEGANT FIXTURES FOR grocery store. 'PHONE MAIN 4936. 14

FOR SALE—SAFE, AT LOW PRICE, CALL at 822 E. THIRD ST., between 1 and 5. 14

FOR SALE—SECOND-HAND FIREPROOF safe, cheap. ANDERSON, 223 N. Main.

FOR SALE—
Miscellaneous.

FOR SALE—BARGAIN IN HOUSEHOLD goods, will make low price to sell quick. All goods in good shape. Big snap.
$1 pedestal, weathered oak, 75 cents.
$1.25 blanket, heavy, $5 cents.
$1.50 costumer, solid oak, $1.10.
$2 gas heater, $1.50.
$2.75 rope portierer, $2.
$3.75 arm rocker, solid oak, $2.75.
$4.50 art square, room size, $2.
$5 Roman chair, velour cushion, $2.50.
$6.25 English breakfast table, $2.75.
$6 lace bed set, neat design, $4.50.
$9.50 dresser, quarter oak finish, $4.75.
$12 couch, green cut velour, $8.50.
$12.50 library case, double glass doors, $9.50.
$17 china closet, corner style, $13.50.
$18.50 combination book case, oak, $14.50.
J. M. OVERELL, 700-708 S. Main st. x

TIMES COOK BOOK NO. 3, NEW EDITION, now on sale. Largest, most elaborate and comprehensive cook book of the series issued by The Times.
The 315 recipes for hot Spanish and Mexican dishes and the hygienic department are big features of the publication. The recipes, brought out by The Times Prize Cooking Contest, are generally from Southern California housewives and noted chefs. Price 25c; by mail, 5c additional. Address THE TIMES, Los Angeles. x

FOR SALE—BEAUTIFUL UPRIGHT BALdwer & Weber piano, in first-class condition; elegant French walnut case, handsomely carved; genuine ivory keys. Full-length music rack. Continuous dust-proof hinges; stool and rich velvet scarf; can furnish guarantee and bill of sale. Worth more than double, but will sacrifice for only $195, and can arrange $5 month payments. This is a bargain. 628 S. HILL ST.

FOR SALE—FINE AND REDWOOD LUMber, lath, shingles and shakes for all building purposes. WE ARE PERMANENTLY IN THE LUMBER BUSINESS AND WILL BE GLAD TO SUBMIT ESTIMATES ON YOUR BILLS AND OTHER SPECIFICATIONS.
HUGHES MANFG. & LUMBER CO.,
1430 E. ALAMEDA ST.
x PHONE MAIN—MAIN 2448.

FOR SALE—PARTY WISHES CASH (NO trades or exchanges considered;) can buy from private owner going east, a new never-used standard, modern, $600 player piano; also a new Standard concert grand, $550 piano; both splendid instruments, at half their cost. Worth a look. Call any time. 902 S. OLIVE ST. 18

FOR SALE — FURNITURE, CARPETS, stoves and household goods, cash or easy payments; if you need one piece or a house full we will save you 1-3; old furniture taken in exchange for new. Largest dealers in this West. COLTEAR'S, 509-11 S. Main st. 'Phone F2370, Main 1117.

FOR SALE—ALL OR ANY PART OF 5000 feet of 4-inch steel riveted dipped pipe, good for drain. Will not stand high pressure. Price 5 cents per foot. ADAMS PIPE WORKS, 3025 Bay st. Broadway 1264, F1917. x

FOR SALE — ONE A-1 3-COMBINATION wardrobe, bed, couches, at a bargain. This is a snap. FURNITURE HOSPITAL, 3716 Place and Moneta ave. Phones South 24, 24749. 17

FOR SALE—ON TIME PAYMENTS, LACE curtains, portieres, couch covers, rugs, carpets and mattings, and dozens of other household goods. OVERELL'S, 700-708 S. Main st. THE BIG STORE. x

TIMES BRANCH OFFICE, 331-33 S. SPRING st. Advertisements and subscriptions left at the new Spring-st. office of The Times will receive as careful attention as at the main office. Competent clerks in attendance.

FOR SALE — NEW AND SECOND-HAND billiard and pool tables and bowling supplies, bar fixtures of all kinds, easy payments. THE BRUNSWICK-BALKE-COLLANDEN CO., 321-3 E. Third st., L. A.

FOR SALE — PIANOS, AT $1.50 AND $1 PER month. Square Piano of standard make, in excellent condition. Will sell on the above small payments. GEORGE J. BIRKEL CO., 345-347 E. Spring st. x

FOR SALE—4 ROAD GRADER OR ROAD King, latest model; used only a short time. Practically new. Will sell cheap. Apply ADAMS PIPE WORKS, 3025 Bay st. Broadway 1264. F1917. x

FOR SALE—
Furniture.

FOR SALE—SECOND-HAND FILING CABInets at bargain prices; we must close out at once a assortment of second-hand filing cabinets of other makes traded in. Decided bargains for the money. Call and see them. TAWMAN & ERBE MFG. CO., 420½ S. Broadway. 14

FOR SALE—FURNITURE SIX-ROOM FLAT, all rented, including fine business, which clears $300 monthly. Inquire 720 S. HILL ST. No agents. 15

FOR SALE—LARGE ASSORTMENT OF NEW and second-hand goods; lowest prices. JAMES COLGAN & CO., 713-15 S. Spring st.

FOR SALE—FURNITURE, SIX-ROOM FLAT, all rented, including fine business which clears $300 monthly. Inquire 720 S. HILL ST.

FOR SALE—LOWER SOUTH 9-ROOM FLAT, newly furnished. Call mornings, $75. 1040 BLAINE ST. 15

FOR SALE—OFFICE FURNITURE; DESK, 2 chairs, office chair, rug, etc., cheap. 305½ SPRING ST., room 15. Tel. Main 1241. 14

BUSINESS CHANCES—
For Sale.

FOR SALE—BLACKSMITH SHOP, CLEARing $10 a month; fine locality; will stand investigation; price $700. HENRY JETER, 4401 Sunset blvd. Temple 744. 14

FOR SALE—RARE OPPORTUNITY, CALIfornia agency popular line of standard automobiles; must act quick. Address VV, box 215, TIMES OFFICE. x

NICE GROCERY BUSINESS AND GENeral merchandise stock with fixtures for sale at inventory price; a bargain. Address box 204, TIMES OFFICE. 15

FOR SALE—SMALL CIGAR STAND, ROOM well adapted for manufacturing and retailing, low rent; snap. 112½ S. BROADWAY. 16

FOR SALE—CHEAP, $400, GROCERY STORE and butchers' outfit, 4 living rooms; rent $18, lease; must leave city at once. 225 W. 53. PHONE SOUTH 2547. 14

FOR SALE—$250 CASH BUYS UP-TO-DATE photo studio; good business; no competition. Party going East at once. Address Z, box 131, TIMES OFFICE. 17

RESTAURANTS FOR SALE. SEE US FOR the largest and most varied list in the city. Opportunities you cannot afford to overlook. MARKS AGENCY, 125 E. Second st. x14

FOR SALE — WILL TAKE $6000 FOR MY patents; a manufacturing device that isn't on the market. OWNER, 'Phone Main 963. 15

$350—GROCERY, LIVING-ROOM, CLOSE in; rent $15; receipts $15 cash daily; $300 stock; $100 fixtures; little bonanza.
BURNS & CO., 216 S. Broadway.

FOR SALE—GROCERY AND MARKET DOing good cash business; no soliciting, no delivery; small expense; big profit, rooming district. 'PHONE A5719. 17

FOR SALE—I HAVE SEVERAL HUNDRED shares of stock in the Maintenance Co., which I will sell at $1 per share; actual value $5. 401 MAJESTIC THEATER BLDG. 16

DAIRY, JUST OVER CITY LIMS, 18 COWS, 1 bull, 3 horses, 40 inches water, long lease; will sell or trade. R. F. D., No. 4, BOX 17.

IN DENVER, COLO., CLEAN STOCK HARDware, of $9000; good location and doing good business. Address Z, box 175, TIMES OFFICE.

FOR SALE — PROFITABLE HARDWARE business, doing $40m monthly; involves about $6000. Address V, box 223, TIMES BRANCH OFFICE.

FOR SALE—HALF INTEREST IN GROcery and meat market, country; fine opening for right man. H. H. HEATH, Attorney and Notary, 528 San Fernando Bldg. 14

FOR SALE — LUNCH COUNTER, FINE business location, doing good business; rent $12.50; this is a bargain at $225. Come out and see it, 2704½ S. MAIN ST. 14

FOR SALE—IF YOU ARE LOOKING FOR a business that will net you $150 month and can be run by two people, phone BROADWAY 3127. Investment $900 cash. 14

FOR SALE—OR RENT—BUTCHER SHOP, good equipment, in large grocery store, on busy corner; both 'phones. SOUTH 2506, MAIN 5506. 14

FOR SALE — WELL-EQUIPPED CAFEteria, doing good business. 209 S. BROADWAY. 17

FOR SALE—A BLACKSMITH SHOP; OWNer leaving for Mexico; must be sold this week; this is a snap. 624 E. FIRST ST. 15

FINE PAPER ROUTE FOR SALE AT SACramento; price $2200. Address OO, box 57, TIMES OFFICE. x

FOR SALE—BAKERY; IF YOU WANT ONE of the best at a bargain investigate 2112 CENTRAL. 14

GOOD OPENING, 1234 W. WASHINGTON, for various lines. Large stores, $7 to $15 per month. OWNER, 220 W. Fourth. F1375. 14

FOR SALE—NEW GROCERY STOCK AND fixtures, living-room; rent $10 per month; fine location. OWNER, 1806 Central ave. 15

FOR SALE—BAKERY WITH 10-ROOM house. Address BOX 18, TIMES OFFICE, Pasadena. x15

POOLROOM AND CIGAR STAND FOR sale; a bargain. Call 907 N. BROADWAY. 18

FOR SALE—BAKERY STAND IN SWELL located market. Call 440 CITIZENS' BANK BLDG. 11197. 14

FOR SALE—SOUVENIR AND ART STORE NEAR THE POSTOFFICE. 502 W. SEVENTH ST. 14

FOR SALE — A RESTAURANT AT THE best bargain in the city. Address V, box 223, TIMES BRANCH OFFICE. 14

FOR SALE—GOOD PAYING RESTAURANT; long lease. 842 S. MAIN ST. 14

FOR SALE—POOLROOM, 2 T

MONEY WANTED—
On Real Estate and Collaterals.

WANTED—MONEY ON FIRST MORTGAGES
$800—2 years, 8 per cent. net, lot 50x165, Eighty-fifth st., near Monets ave., with new bungalow; value $1650; bonus of $8.
$1000—3 years, 8 per cent. net, lot 50 feet front on Siskiyou st., near Spence st., 1 block from Stephenson ave. (Euclid Heights,) with fine new 4-room bungalow; value $2000. We have nine of these loans. Bonus of $10.
$1250—3 years, 8 per cent. net, lot 50 feet front on Lorena Place, near Spence st., one block from Stephenson ave. (Euclid Heights,) with fine new 5-room bungalow; value $2500. We have nine of these loans. Bonus of $12.
$1250—3 years, 8 per cent. net, on lot 45x130, on E. Sixth st., between Spence and Lorena sts., value $1000; improved with new modern 5-room bungalow, value $1800; total value, $2800.
$1500—3 years, 8 per cent. net, lot 50 feet from cor. Lorena Place and Spence st., Euclid Heights, with fine 6-room bungalow; value $3000. We have two of these loans. Bonus of $15.
$1500—3 years, 8 per cent. net, on lot 50x150, just off Colegrove car line, Hollywood, with fine new bungalow, just finished; value $3000. Bonus of $15.
$1500—3 years, 8 per cent. net; lot 40x140 on Granada st., near Cypress ave., at city limits on Eagle Rock electric line; value $800; with 2-story, 8-room house, value $2300; total value $3000. Bonus of $15.
$1500—3 years at per cent. net, on lot 42x200 on Dryden ave., near Louise st., Glendale, value $1000; improved with fine new modern 6-room bungalow, value $2200; total value $3200.
$1500—2 years, 8 per cent. net, on lot 40x130, on corner Hoover st. and 50th st.; value $1000; improved with new, modern, 6-room bungalow, value $2200; total value $3200.
$1600—3 years, 8 per cent. net, on lot 40x130, on 54th st. between Vermont and Hoover st., value $1000; improved with new, modern, six-room bungalow, value $2200; total value $3200.
$1500—3 years, 9 per cent. net, on lot 66x80, at corner of Ord and Yale sts.; value $2500; improved with 4-room cottage, value $1000; total value, $3500. Bonus of $30.
$2000—3 years, 8 per cent. net, on lot 50x150 on Pacific ave., between Prospect and Michigan ave., Hollywood; value $1200; improved with new, modern, 6-room large bungalow, in fine type of construction, value $2800; total value $4000.
$2000—2 years, 8 per cent. net, on 3 lots 120x150 on ISABEL ST., near city limits on Eagle Rock electric line; improved with a fine 7-room house; value $4000.
$5000—3 years, 8 per cent. net, on lot 60x180 on N. Fair Oaks ave., PASADENA, improved with fine modern 8-room residence; value $10,000.
$20,000—3 to 5 years, 8 per cent. net, on 22 acres on Huntington Drive, at Bairdstown, one mile from Los Angeles, value $50,000; improvements, $15,000; total, $65,000. We know the owners of this property. They are all right and this loan is all right. Will give bonus.
References—Title Insurance & Trust Co., Title Guarantee & Trust Co., Los Angeles Abstract & Trust Co., First National Bank, Citizens' National Bank.
MATTHEWS & MATTHEWS,
The Leading Mortgage Brokers,
329 Douglas Bldg., cor. Third and Spring sts. Main 3325, Home A3335. x14

WANTED—MONEY, FIRST MORTGAGES.
F. C. CURRY,
SUITE 436, BYRNE BLDG.,
THIRD AND BROADWAY.
'PHONE A7862. RES. MAIN 4519, 10680.
$1400—7, N.E. 2 lots, 4-room house.
$1500—7, W. 24th and Normandie.
$1800—7, Wilshire and Norton, 50x155.
$2000—7, East 21st and Maple ave., 8 rooms.
$2500—8, Union ave. and 6th, 50x140.
$2500—7, La Salle and 24th, 2-story.
$3000—7, W. 3rd and Hobart, 7 rooms.
$3000—7, Oxford and 3rd, 7 rooms.
$3000—7, Oxford, Wilshire, new house.
$3150—8, Vermont and Jefferson, 8 rooms.
$3500—7, Budlong at 24th, 8 rooms.
$3500—7, Ardmore and 2nd, 8 rooms, new.
$3750—7, West 22nd and Normandie, 12 rooms.
$4000—7, Lucas at 4th, 20 rooms.
$4000—7, Hoover, Westlake, 8 rooms.
$4000—7, W. Fifth st., close in.
$4000—7, Ardmore and 2nd, 9 rooms.
$4500—7, Cor. Slauson and Santa Fe, 800x200.
$4500—7, Mt. Washington and Marmion, 8 r.
$4500—6, W. 10th and Denver, income.
$4700—7, Kingsley and 3rd, new house.
$5000—6, W. Seventh, Benton Way.
$5000—6, 16 lots, Budlong and 38th.
$5000—7, Hill and Sunset, 100x100, vacant.
$5000—7, W. 8th and Union, 54x165, vacant.
$5000—7, Prospect and Whitley, fine home.
$7500—7, Mariposa and 4th, 12 rooms.
$7500—7, Adams and Budlong, 12 rooms.
$12,500—6½, Flower and 1st, 165x240.
I also have many ranch loans from $2500 to $12,000 at 7 and 8 per cent. x14

WANTED—WE OFFER FOR SALE GUARANTEED FIRST MORTGAGES TO NET 8 PER CENT. INTEREST, and secured by choice, highly improved income-yielding real estate, conservatively appraised for over twice the loan.
Absolute security of principal, and ready convertibility into cash, have earned for our mortgages, the confidence of conservative investors.
SECURITY MORTGAGE-LOAN CO.,
208 Pacific Electric Bldg.
Note—We now have loans for $2000, $2500, $3000, $5500, $12,000 and $15,000.

WANTED—$500, 9 PER CENT., CORNER lot.
$600—7 per cent., city improved.
$1000—7 per cent.; new, modern bungalow.
$1500—7 per cent., new modern bungalow.
$3750—7 per cent., highly improved, city.
$20,000—7 per cent., highly improved business.
ARTHUR FREEMAN, 217 Lissner Bldg. F2856.

WANTED—WE HAVE SEVERAL APPLICATIONS for loans on improved city and country property. We invite persons having money to loan to come and get acquainted. Our loan department draws all papers and guarantees accuracy. Established 1886. ALBERT H. BEACH CO., 202 Security Bldg. F2903, Main 3172. x31

WANTED—
$30,000—3 YEARS, 7 PER CENT.
Building loan on 3-story and basement brick apartment building to be built on lot 66x144; block from Westlake Park, on high ground. Plans ready. Principals only. Please call on OWNER. 701 Fay Bldg. A4700. x14

WANTED—WHY DEPOSIT YOUR MONEY in banks at 4 per cent., when you can invest it at from 7 to 8 per cent., on first mortgage? Come and advise with us. ROSS & CO., 531 Laughlin Bldg., 315 S. Broadway. 'Phone Main 5491. 15

WANTED—NOTICE: I CAN PLACE YOUR money on first-class security at 7 and 8 per cent. Why leave it in savings banks at 3? Bank reference. L. C. THROOP, suite 409 Lissner Bldg. x14

WANTED — BY OWNER, $5000, THREE years, 8 per cent., on $20,000 L. A. county fruit ranch. Perfect soil, abundance water. Address B, box 147, TIMES OFFICE. 14

WANTED—A LOAN OF $25,000 AT 6 PER cent., to build an apartment-house on close-in corner lot. W. N. HOLWAY, 609 Laughlin Bldg. A1939. 15

WANTED—AT ONCE, LOAN OF $2000; WILL give good security; good interest; private party only. Address BOX 342, Station C. 14

WANTED—A LOAN ON A LARGE VACANT lot, $2500 restrictions, at 42nd and Halldale. 'Phone EAST 2747. 16

WANTED—$1500 CONTRACT SALE REAL ESTATE; fine land, Southeast Pasadena. Address B, box 142, TIMES OFFICE. 16

WANTED—LOAN OF $2500 ON HANDSOME 7-room new bungalow, value $5600. TEMPLE 597; 56244. 14

$200. BUILDING LOANS. $1000, $1200, $1500, $1800, $3000. CLARK TRUSTEE 300 Trust Bldg. 14

STOCKS AND BONDS—
and Mortgages.

WANTED—BONDS.
We desire to purchase bonds of the series No. 1 to No. 50, of the Mechanic Institute of Los Angeles, to an amount not exceeding $15,000, and will pay par value and accrued interest for one or any number up to the amount above stated.
Any holder of such bonds, desiring to dispose of same, will please present same to the undersigned at once.
TITLE INSURANCE AND TRUST COMPANY.
By J. F. JACK, Trust Officer. x*

UNITED OIL STOCK—HAVING SOLD MANY thousand shares of this stock for the company before it was withdrawn from the market, owing to the bringing in of a great well, within 700 feet of the Santa Fe gusher, I am in a position to deal in the stock extensively—either buying or selling—and invite those interested either way to call and make their wants known. REX GARRETT, room 612, I. W. Hellman Bldg. Telephone F1129. Member Los Angeles Stock Exchange since 1901. 16

WE WANT TO SELL A SMALL AMOUNT of stock in our company, which we guarantee to pay a good rate of interest; this stock will be offered at 50 cents a share if taken at once. Address A, box 23, TIMES OFFICE. 15

FOR SALE — COLLINS WIRELESS TELEPHONE stock at less than the company's selling price.
J. G. LUNN & CO.,
Office 304-305, Stimson Bldg.

WE WILL SELL—
United Oil stock at 75 cents.
L. A. CRISLER & COMPANY, Brokers, Members Los Angeles Stock Exchange.
500-501 I. W. Hellman Bldg., Los Angeles. 14

SOUTH AMERICAN COMMERCIAL COMPANY. Banking, trading, transportation, telegraph lines and mining. Buy this stock at 50 cents. 503 I. W. HELLMAN BLDG. F5177. 16

WILL SELL ANY PART OF 5000 SHARES of Reynolds & Mann Mining Leasing Co. stock at 4½ cents, or trade for anything that will sell. Address X, box 1, TIMES OFFICE. 16

FOR SALE—I HAVE SEVERAL HUNDRED shares of stock in the Maintenance Co., which I will sell at $1 per share; actual value $2. 401 MAJESTIC THEATER BLDG. 16

WANTED — UNION HOME TELEPHONE bond. Address D. C. CAMPBELL, 1113 W. 6th st., Los Angeles. 20

FOR EXCHANGE — STOCK IN LOCAL trust company and cash for house or lot. 402 STIMSON BLK. x*

THINGS ON WHEELS—
All Sorts.

Automobiles.

TO LET—1910 5-PASSENGER MACHINE, $3 an hour. Call up WEST 4810. 16

THINGS ON WHEELS—
All Sorts.

Automobiles.

A FULL HOUSE OF SLIGHTLY USED CARS.

PRICE REDUCED TO SUIT SEASON.

'09 E. M. F. top, glass front, speedometer.
'09 Cadillac 30, top tonneau.
'09 Regal, 4-passenger, top, toy tonneau.
'08 Stoddard-Dayton, 5-passenger, fully equipped.
'09 Bush runabout, top, like new.
'08 Dorris roadster, single rumble seat.
'08 Packard, 7-passenger, fully equipped.
'08 Baker Suburban Electric. A bargain.
Franklin runabout, 4-cylinder, toy tonneau.
White Steamer, 4-passenger, like new.
For first-class and slightly used cars—only—see
MANHATTAN AUTO & AEROPLANE CO.,
x14 1216-18 S. Olive st.

FOR SALE—
SIX-CYLINDER
PIERCE ARROW
TOURING CAR,
ALMOST NEW.
727 S. OLIVE ST. x*

WANTED—AT ONCE SECOND HAND AUTOMOBILES ranging in price from $150 to $3000. We guarantee the best of care taken of cars and quick results. We assure all owners of cars left in our salesroom to be sold, speedily, as we advertise all cars daily. We also have one of the largest repair shops in the city. WESTERN AUTOMOBILE COMPANY, 1140 S. Main st. Home F2416. Sunset Bdwy. 2213. x14

FOR SALE—MITCHELL, 1907, 1908 AND 1909 4-cylinder, 20-H.P. runabouts and 30-H.P. touring cars; we have a good assortment of used cars, taken in trade on 1910 Mitchells, and at prices that make them snaps. Remember, we guarantee our used cars and you take no chance of being "stung." Call at once. GREER-ROBBINS CO., 1001 S. Main st. Broadway 6410, Home 22813. *

WANTED—SPOT CASH, SPOT CASH AT once for desert work, roadster or light touring automobile, Ford, Maxwell or Buick preferred; state price, equipment, letter or person. NELSON BRAYTON, Hotel Hollenbeck. 14

FOR SALE—BEST SECOND-HAND THOMAS Flyer, 7-passenger, in the city; fully equipped and in perfect condition; this is a bargain. Call 323 W. 10TH ST., or Phone F4762. x*

FOR SALE—ACCESSORIES, NEW AND slightly used, engines, carburetors, coils, magnetos, lamps, radiators, fly wheels, tires, etc., etc. Bought, sold and exchanged. AUTO EXHIBIT, 121 E. Ninth st. x*

FOR SALE—ONE FINE, TWO-CYLINDER, five-passenger automobile, with glass front and all equipments. Good as new, cheap, if taken at once. H. O. BROOKS, 714 S. Broadway.

AUTOMOBILE DEALERS. WHAT HAVE you to offer in sub-agency proposition, Pasadena or other live town, Southern California? Address box 19, TIMES OFFICE, Pasadena. x15

PARTY WITH A DOUBLE CHAIN-DRIVE car, for partnership in auto stage line; big money for right party. Address A, box 38, TIMES OFFICE.

REPAIRED TIRES, 28x3, $8; 30x3, $9; 30x3½, $10; 30x4, $12; 32x3½, $12; 32x4, $13; 34x4, $14; 34x4½, $15; lot tubes, half price. 1339 S. MAIN. Block below Pico. 44

WILL TRADE $470 EQUITY IN $900 LOT on West Jefferson, near 7th ave.; want auto; no dealers. Address V, box 268, TIMES BRANCH OFFICE. 14

FOR SALE — THE GREATEST BARGAIN ever offered on 5 or 7-passenger new touring cars are being offered by L. M. DAVENPORT CO., 130 North Los Angeles st. 17

WANTED—TO EXCHANGE NEW PIANOLA, cost $750, for light up-to-date automobile. Will pay cash difference. Address V, box 260, TIMES BRANCH OFFICE. 14

FOR SALE—ONE 5-PASSENGER AUTO IN first-class condition, just completely overhauled, $450, terms. 3623 S. VERMONT AVE. West 3455. 15

HELLO, CENTRAL! NO IT'S W. K. COWAN'S automobile bargains. 20 H.P. runabout, $500; touring car, $500, and others. 1140 S. HOPE ST. x14

AUTOS PAINTED FREE IF WORK IS NOT satisfactory; get my estimate; best work; best material. Phone BROADWAY 4717, 1241 S. Figueroa. 19

FOR SALE — RARE OPPORTUNITY, CALIFORNIA agency popular line of standard automobiles; must act quick. Address VV, box 117, TIMES OFFICE. 14

FOR HIRE—PIERCE 40-H.P., 7-PASSENGER auto, 32 first house, $2.50 second, $10 for 5 hours. Call any time. HOME PHONE 22609.

STUDEBAKER 7-PASSENGER CAR, NEW, for sale, or will exchange for city or beach property, unincumbered. Cost $4550. Owner, 927 S. HILL.

FOR SALE—ELECTRIC AUTOMOBILE, IN good condition, batteries nearly new; price $475. W. A. EVANS, 1676 W. Washington. 14

FOR EXCHANGE—2000 SHARES MINING stock, 2 clear lots, at Long Beach, for auto. Telephone SOUTH 2621. 16

FOR EXCHANGE—FIRST-CLASS GROCERY for first-class, up-to-date runabout. 'PHONE 29298 or EAST 747. 14

FOR SALE—OLDS RUNABOUT IN FINE condition; cost $650; is worth $150; cash takes it at $75. PHONE 54132. 14

AUTOS, ENGINES, BOILERS, TIRES AND parts sold and exchanged. METZ, 207 E. 9th. F1268. 14

TO LET—5-PASSENGER UP-TO-DATE CAR, $3 an hour. Call F4553. 14

Bicycles, Invalid Chairs.

BICYCLE FROM $5 TO $50, GOOD TIRE, $2.25; sundries and repairing. KNIGHT'S CASH CYCLERY, 134 North Spring st. 15

Motorcycles.

FOR SALE—MOTORCYCLES, $50 AND UP. We buy and sell all makes. Let us sell yours. Tires and supplies at lowest prices. APPEAL RETAIL STORE, 751 S. Spring. 16

TO SELL—INDIAN MOTORCYCLE, NEARLY new, or trade for one-cylinder Cadillac. S. C. DUNLAP, phone A3524. x*

Harness and Saddles.

FOR SALE—A SNAP, $40 SADDLE AND bridle for $20, as good as new. 115½ COMMERCIAL ST. 15

LIVE STOCK FOR SALE—
Horses, Cattle, Mules, Etc.

FOR SALE—JUST ARRIVED, CARLOAD OF horses from Tehama county, ranging in size from 900 to 1300 lbs.; a few match teams and nice single drivers. 784 LYONS ST. 14

FOR SALE—2800-LB. TEAM; SOUND AND gentle; are a good ranch team and in good condition; ready to right to work. Call 210 W. NINTH. x14

FOR SALE—BROWN HORSE, WEIGHT 1100 lbs.; thin in flesh, but sound; single or double; has been working on ranch; price $60. 825 S. GRAND. x14

FOR SALE—TEAM, WEIGHT 2500, 8 YEARS old; sound, true to pull; having no more use for them will sell for $200. Call 825 S. GRAND. x14

FOR SALE — A 5-YEAR-OLD HORSE; works anywhere; weighs 1100; perfectly sound and gentle. Apply Coal Yard, corner E. 27TH AND COMPTON. 15

FOR SALE—FRESH COWS, ANY NUMBER; Jerseys, Holsteins and Durhams; milking from 2 to 7 gallons. G. W. HINER, 1018 E. 43d. 'Phone 29379. 14

FOR SALE—BAY MARE, 7 YEARS OLD; weight 1000 lbs.; sound and gentle; well city broke to stand with weight; will sell cheap. Call 825 S. GRAND. x14

FOR SALE—GOOD, PERFECTLY SOUND, gentle true team of work horses, 7 and 9 years old; weight 1100 lbs. each. Both for $165. Phone TEMPLE 753. 14

FOR SALE—TEAM HORSES, WEIGHT 2400; 8 and 9 years old; good, true workers, in good condition, $175 if sold quick; must sell. 547 CENTRAL AVE. 14

FOR SALE—ONE GOOD MARE, WEIGHT 1100; work single or double; wagon and harness, $100, if taken at once. Call 1311 W. 17TH ST. 14

FOR SALE—5-GALLON JERSEY, FRESH; can make 2½ lbs. butter per day; also 5-year-old pony, $40. 2122 E. MAIN ST. East 230. 14

FOR SALE—ONE NANNIE GOAT, GOOD milk stock, cheap. 1363 E. 48TH PLACE. Home 29363. 16

FOR SALE—1200-LB. BAY HORSE, GOOD driving, and for single or double work, $125; at a bargain. 159 W. 60TH. South 2081. 16

FOR SALE—GENTLE HORSE, HARNESS, buggy, for $100 cash. T. H. GRAHAM, Sierra Madre, Cal. 16

FOR SALE—2 JERSEY COWS, JUST FRESH. 1652 E. 30TH ST. Take Hooper or Watts car. 17

FOR SALE—HORSES, WAGONS, BUGGIES, double, single harness. 609 E. SEVENTH ST. 14

FOR SALE—GOOD TEAM WORK HORSES, $135; horse, wagon and harness, $60. 815 LOS ANGELES ST. 14

FOR SALE—1100-LB. HORSE; EXTRA GOOD worker; give trial; wagon, $15; harness, $5. 645 S. LOS ANGELES. 14

FOR SALE—BIG TEAM OF MULES AND double harness; your own price. 645 S. LOS ANGELES ST.

FOR SALE—GOOD BUGGY AND DELIVERY horse, at a bargain, if taken today. 1347 W. 35TH PLACE. 16

FOR SALE—GENTLE FAMILY DRIVING horse; extension buggy and harness. Apply 126 W. AVE. 60. 16

FOR SALE — 1 FRESH JERSEY-DURHAM cow, 4 gallons of milk daily. 1441 E. 27TH ST. 17

FOR SALE — FRESH COW, FIRST CALF; your price my price. 326 S. SECOND ST. 16

FOR SALE—FRESH DURHAM COW, BIG milker. 57TH AND CENTRAL AVE. 16

LIVE STOCK FOR SALE—
Horses, Cattle, Mules, Etc.

FOR SALE—
HORSES—HORSES—HORSES.
I HAVE ON HAND TWO CARLOADS OF FIRST-CLASS HORSES, WEIGHING FROM 1200 LBS. TO 1600 LBS. EACH. ALL BAYS AND BLACKS. THEY ARE CALIFORNIA HORSES, AND READY FOR WORK. YOU CAN FIND MOST ANY KIND OF A HORSE OR MARE YOU ARE LOOKING FOR NOW. REMEMBER THAT THESE HORSES ARE SOLD WITH A WRITTEN GUARANTEE, AND IF NOT AS REPRESENTED YOUR MONEY SHALL BE REFUNDED, AND, REMEMBER, GENTLEMEN, WE ADVERTISE WHAT WE HAVE AND NOT WHAT WE HAVEN'T. WE ALSO HAVE 30 HEAD OF FIRST-CLASS WORK STOCK FOR HIRE. THEY CAN BE SEEN AT 326-328 ALISO ST. ILLINOIS EXCHANGE STABLES. A. L. LOVE, PROP. x14

FOR SALE—MULES,
175 HEAD.
These mules have just arrived and are all for sale at reasonable prices.
Jim Desell will show them at the corral, No. 1782 East Main st.
SEE THESE IF YOU WANT MULES.
x20 JAS. DEZELL.

FOR SALE—AS I TOOK THEM ON A DEBT and have no use for them, will sell for half price, nice team of bay horses, weigh 1100 lbs. each; 9 and 10 years old; true to pull; no blemishes; both for $150; fine team of sorrel horses, 6 and 7 years old; weigh 1200 lbs. each; no blemishes and true to pull; both for $200; fine team of bay horses, weigh 1400 lbs. each; no blemishes; true to pull, both for $225. Call at end of E. FIRST-ST. car line. 14

FOR SALE—A LADY'S 8-YEAR-OLD SADDLE bay mare; weight 1075; goes all the 5 gaits; absolutely sound and gentle and afraid of nothing. Can trot and WILL trot a mile in 2:30. Has won a place in every horse show that she ever entered and have cups to show. An ideal combination horse. Reason for selling party going away. Mare sold for $550 two years ago; will take $500. Call 201 SOUTH LAKE AVE., Pasadena. 16

FOR SALE—PEDIGREED COMBINATION gentleman's driving and saddle horse, with buggy and harness, value $600. Also several clear vacant lots. Will exchange for good Los Angeles or suburban property, up to $5000.

C. WESLEY ROBERTS CO.,
217 Citizens National Bank Bldg. x*

FOR SALE—14 HEAD OF WORK HORSES; weight from 1300 to 1450 pounds. One pair low, blocky bay geldings; weight 2800 lbs. One pair of first-class black mares; weight 2400 lbs. Also 5 head of cheap delivery and all-purpose horses. Prices from $40 up. Call 1133 SAN PEDRO ST. x14

FOR SALE—GOOD 6 YEAR OLD WELL bred bay horse, weight 1000 lbs., work single and double, not afraid of anything. This horse is a good long distance roadster. Have no use for him. 1234 S. OLIVE. Main 7803. 14

FOR SALE—ONE BIG TEAM 5 AND 6 YRS old, guaranteed absolutely sound, weighing about 2900 lbs. I paid $350 for this team last May, and as I have no further use for them I will sell at sacrifice. 758 S. BICHEL ST. x15

FOR SALE — BIG TEAM OF WORK horses; weight 2400 lbs.; sound and gentle in any harness. Horse, buggy and harness; harness been used 2 weeks; city broke; 7 years old; will sell for $150. 558 CENTRAL AVE. x15

FOR SALE—TEAM OF GOOD YOUNG work mares and harness; also 5-room house for rent, with ½ acre land, at Bell, Greening Station, Whittier line. PRESLEY MOORE. 'Phone Boyle 3049. 14

FOR SALE—FINE SPAN OF MARES, WT. 2300; 6 and 8 years; guaranteed sound and gentle; afraid of nothing; true, single or double; $285 cash or installment. 1527 N. MAIN. 14

FOR SALE—AS I SOLD MY RANCH AND have no further use for them, 8 good farm horses and mares. Your choice of any 2 for $150 cash; no trades. Call at 6422 STEPHENSON AVE. 14

FOR SALE—GOOD CHEAP TEAM OF ranch mares, weight 2300 lbs., 9 and 10 years old; work single or double; would make good brood mares; price $175. Call 1704 S. MAIN. 14

FOR SALE — NICE TEAM OF MULES, cheap, about $60 each; also wagons and harness; or will separate. 650 W. PROSPECT, Hollywood. 'Phone Sunset 333, Home E7323. 15

FOR SALE—CHEAP TEAM OF RANCH horses; weight 2400; good workers, single or double; just off the ranch; price $125 if sold today. Call 1704 S. MAIN. 14

FOR SALE—BLACK COMBINATION HORSE weighing 1200 lbs., 7 years old; gentle for child to drive; I have no further use for this horse; will sell right. 775 E. 16TH ST. 14

FOR SALE — HORSE, RUBBER-TIRED runabout and harness; cost $275; been used very little; horse city broken; nice driver; price right if sold at once. 137 E. 25TH. 14

FOR SALE—LARGE HORSE, SUITABLE for any kind of work, fat and gentle, true puller, double or single, $45 if sold at once. 137 E. 25TH. 14

FOR SALE—TEAM, CAMP WAGON AND harness. 611 E. 7TH ST. 14

FOR SALE—NICELY GAITED HORSE, saddle and bridle. Call 632 W. 12TH. *

LIVE STOCK FOR SALE—
Poultry, Birds, Dogs, Cats, Etc.

FOR SALE—EGGS, IN INCUBATOR LOTS and settings, from the best laying strains on the Coast.
Single comb Rhode Island Reds.
Single comb White Leghorns.
Single comb Brown Leghorns.
All pens standard graded eggs in any number. For particulars address MR. AND MRS. ARCH AUSTIN, R. F. D. 1, box 131. Phone MAIN 2045, Pasadena, Cal. x*

FOR SALE—
ANNUAL POULTRY SHOW,
January 4 to 11, 1910,
Chutes Park.
Grand display of magnificent birds.
25c admits to show and Chutes attractions. x*

FOR SALE—22 BUFF ORPINGTON PULLETS, laying age, and one cockerel; also Rhode Island Reds, laying; first Rhode Island Red eggs for setting, $3 for 15. RED HORSESHOE POULTRY FARM, Sierra Madre. 16

FOR SALE—CANARY BIRDS. WISHING TO change breed we are offering an aviary of 23 beautiful assorted singing canaries for a low price, a grand chance to start your aviary. F. R. YORBA, Sierra Madre, Cal. x17

FOR SALE — A FINE PEN OF RHODE Island Red chickens and pullets, chicken coops and wire. Best of thoroughbred stock; cheap, must sell, leaving town. 2700 MAPLE. Phone 29171. 16

FOR SALE—FRESH GOAT WITH LITTLE kid 2 weeks old. Inquire at HUGHES MARKET, Ninth and Los Angeles, Stall 97. 14

FOR SALE—BEAUTIFUL PEDIGREED white Angora male, for service, $5. 2514 E. SIXTH ST. Euclid-ave. car. *

FOR SALE—60-EGG QUEEN INCUBATOR, cheap, used once. 1363 E. 48TH PLACE. Home 29363. 16

FOR SALE—THOROUGHBRED BUFF ORPINGTON cock, 8 months old. HOME 31274. 14

LIVE STOCK WANTED—
of Various Kinds.

WANTED—HORSE, 6 OR 7 YEARS OLD; sound and gentle, for city delivery; must stand to weight; no horse dealers need apply; party must leave horse on trial 2 days or one night. Call with horse at 700 S. SPRING ST., Friday morning. 14

WANTED—COLT NOT UNDER 2 YEARS old, for light driving; unbroken one preferred; give full description and price. Address B, box 102, TIMES OFFICE. 16

WANTED—LIVE STOCK—TO HIRE FOR 60 days, with option to buy, 8 head good young 1300-lb. horses; no plugs. EAGLE STABLES, 122 S. Broadway. *

WANTED—HIGHEST PRICE PAID, DRY cows, calves, bulls. South 3291. HANNON.

WANTED—WILL PAY FROM ONE DOLLAR and up for reliable sitting hens. PHONE SOUTH 3192. Address 121 E. 30th st. 30

WANTED—BLACK MALE COCKER SPANIEL; must be house broke and gentle. Address B, box 151, TIMES OFFICE. 16

WANTED—TO BUY CALVES, BEEF COWS and bulls. JULIUS BACK, 3421 Maple ave. South 2687, 21940. 16

WANTED—2 GOOD MILK COWS ON monthly payments. G. PATTON, 1846 E. 54th st. 16

MACHINERY—
and Mechanical Arts.

8000 FEET OF ⅜ and ½-INCH STEEL cable. We have used this cable in connection with some of our works and are through with it. Will dispose of it cheap. ADAMS PIPE WORKS, 2025 Bay st. Broadway 1264. F1917. x*

FOR SALE—A ROAD GRADER OR ROAD king, latest model. Used only a short time. Practically new. Will sell cheap. Apply ADAMS PIPE WORKS, 2025 Bay st. Broadway 1264. F1917. x*

FOR SALE—ONE 50-H.P. DISTILLATE ENGINE, at a bargain; also one second-hand 15-H.P. S. B. STURGIS & BRO., 719 E. First. 15

GAS ENGINE AND AIR COMPRESSOR, 50 H.P.; can be had less than half value. Call 306 BROADWAY CENTRAL BLDG. x*

WANTED—A CASING PERFORATOR FOR six and seven-inch pipe. S. H. DUNCAN, 123 S. Broadway. 16

LOST, FOUND, STRAYED—
and Stolen.

LOST — POCKETBOOK, BETWEEN LOS Angeles and aviation park, containing $100 in bills, one for $50, and 1 for $25, railroad ticket from Los Angeles to St. Louis, made out to Samuel E. White, Vincennes, Ind. Finder please return and receive reward to J. E. KRAUSE, 242 W. 48th st., Los Angeles. 'Phone 29065. 16

LOST—GOLD BRACELET, ON TUESDAY, at the Aviation Camp, between auto parking place and the grand stand. Finder notify A, box 28, TIMES OFFICE. Owner will prove property and pay liberal reward. 15

LOST—ON AVIATION GROUNDS WEDNESDAY afternoon, ladies' gold hunting-case watch, contains two names and 1891 date. HOME PHONE PASADENA 2670. Liberal reward. 14

LOST—SABLE FUR NECK SCARF, WEDNESDAY evening, about 6, between Van Nuys Hotel and Harvard blvd. Finder please return to 1617 HARVARD BLVD. Liberal reward. 16

LOST—WEDNESDAY ON WEST 11TH ST. car, lady's black leather shopping bag, containing bank book with owner's name. Will finder kindly return to 348 S. BROADWAY, or to the bank indicated by pass book. 15

LOST—A LARGE SIZE ENVELOPE CONTAINING private papers of no value to others. Name of Charilla R. Doane on outside. Finder will be liberally rewarded by leaving the same at SECURITY SAVINGS BANK. 14

LOST — BUNDLE CONTAINING BUSINESS papers and memoranda, large envelope, old pass books and cancelled checks First National Bank. Reward for finder. Phone TEMPLE 1206.

LOST — WILL PERSON TAKING LONG cloth lady's coat from White Steamer machine by mistake at Aviation Field, Jan. 13, please return to 742 LAKE ST. 15

LOST — RUNAWAY AT NOON, A BAY horse, with full equipment of harness. Finder return and receive $5 reward. QUANG WING LAUNDRY, 1124 S. Flower. 17

LOST—WATCH FOB, ENGRAVED WITH initials M. J. F. Return to 211 MERCHANTS' TRUST BLDG. Liberal reward. 14

LOST — SATURDAY, LADY'S GOLD MONOGRAM watch, open face. Return to 1017 INGRAHAM ST. and receive reward. Phone 52960. 16

LOST — LEFT WEDNESDAY EVENING, January 5, in Mammoth Hall, a brown mink fur. Return to 214 E. FIFTH and receive reward. 15

LOST—THURSDAY ON SPRING ST., BETWEEN Second and Third, a package containing black fancy braid. Reward. ROOM 311, L. A. Trust Bldg. 14

LOST—BROWN FUR WITH 12 TAILS, ON Boyle ave. or 9th st. It was a present. Will give liberal reward for return. Phone SOUTH 5037. 14

LOST—WEDNESDAY ON P. E. OR MAPLE ave. car, pocketbook, containing bills and Eagle receipt book. Return same to 183 E. 30TH PLACE. 'Phone South 2082. 16

LOST—TUESDAY, ELK TOOTH, F. A. B. 174 on the back. Reward. 1345 W. 30TH ST. 16

LOST—AUTOMOBILE CRANK IN SOUTH Pasadena; reward. FRANKLIN AGENCY, Olive and 12th sts. 14

LOST—WHITE PERSIAN ANGORA CAT, 9 months old, blue eyes. Return to 236 W. 30TH ST. Reward. South 5418. 15

LOST — PURE WHITE BULL TERRIER puppy, on Arlington Heights. A. J. D. You. 1550 FOURTH AVE., West 3836. 16

LOST—KODAK, BROWNIE 2A, LEFT ON Monrovia car, Wednesday at 1:30. Owner's name inside. 'PHONE 10637. 15

LOST—BLENDED SABLE BOA, ON LEAVING Aviation grounds. Kindly return, 675 CORONADO ST., reward. 14

LOST—SMALL ALAGIATOR PURSE CONTAINING twenty-seven dollars. Return to 743 S. BROADWAY. Reward. 14

LOST—A BASKET WITH DIRTY LAUNDRY, near Sixth and Rampart. Finder ring up MAIN 9162. 15

LOST — PHI PHO SIGMA FRATERNITY pin of pearls. Return to 300 I. W. HELLMAN BLDG. Liberal reward. 15

LOST—A HEAVY OVERCOAT ON WASHINGTON st., or in Chutes Park, Jan. 12. Liberal reward. BOX 602, South Pasadena. 16

LOST—BLUE DANE, STANDS OVER 3 FT. high, had white collar on. 624 S. SPRING and receive reward. 16

LOST—SATURDAY AFTERNOON, JAN. 8, black lynx fur at Burbank. Reward. Telephone HOME 24606. 16

FOUND—A POCKETBOOK IN THE CENTRAL DEPT. STORE. 14

MINING—

RICHEST MINERAL BELT—
in United States, with well-developed mining claims that can be turned into money-making mines by experienced mining men with necessary capital, surround
CALZONA, CALIFORNIA.
Calzona is situated across Colorado River, nine miles west of Parker, Ariz., on new Santa Fe Parker-Bengal cut-off. Excellent shipping facilities.
Detailed information furnished responsible parties by
E. L. VAUGHN, Vice-President, Parker Bank and Trust Co., Calzona, California. x*

RIO YAQUI EXPLORATION COMPANY OF Sonora, Mex., 5000 shares, all in treasury; no promotion stock; 40 per cent. reserve; the ground floor of a big enterprise; 1000 shares in blocks of 100 unsubscribed. Let me call and explain. Address B, box 144, TIMES OFFICE. 16

I WANT $500 GRUBSTAKE, PROSPECTING for gold near Globe district, Arizona; know good ground; make up your mind now to furnish the money; I produce results. References given. Address PROSPECTOR, Kirkland, Ariz. 16

BAVERSTOCK & STAPLES, ASSAYERS and chemists. Give correct results; location notice, sample bags. 223 W. 1st st. A2664. Main 4266. x*

MINING—FOR INCORPORATING, SEE BECKETT & COONEY, lawyers, 328 Merchants' Trust Bldg. 15

640 ACRES DEEDED OIL LAND, AT $10 per acre; this is a snap. Address A, box 79, TIMES OFFICE. 15

IRVING & CO., GOLD REFINERS AND ASSAYERS. Cash for bullion. 128 N. MAIN ST. *

ACME ASSAY OFFICE, 121½ S. BDWY. Gold, 75c; gold-silver-copper, $1.25.

OIL PROPERTY—

FOR SALE—I HAVE 1300 ACRES OF GOOD oil land for sale at a first-class bargain. This land is located not far from Midway oil field, and adjacent to property that a large corporation is starting in to develop thoroughly. All I ask for this land is $5 per acre. Investigate at once. Address B, box 111, TIMES OFFICE. x14

FOR SALE—TWENTY-YEAR OIL LEASE on 40 acres. Nothing better in California. Loacted in a proven field. 9 good wells, pumping oil, 4000-barrel steel storage tank, reservoirs, boilers, pipe lines, etc. Oil contracted for 10 years. This is a sure money-maker. Investigate. See MR. FRYE, room 311, Merchants' Trust Bldg. x21

FOR SALE—I HAVE 160 ACRES OF FIRST-class oil land in Northern Midway, right in the heart of the proven part of the field, that I will sell exceptionally cheap, or will lease on reasonable terms. Address B, box 122, TIMES OFFICE. x14

STORAGE—
All Sorts.

TO LET—LARGE PRIVATE LOCKED IRON rooms for furniture, etc., $1.50 and $2 per month; trunks, boxes, etc., 25c and 50c. Open vans, $6 per day, or 75c per hour. We pack and ship household goods everywhere at reduced rates. COLYEAR'S VAN & STORAGE CO., office 509-11 S. Main st. Warehouse, 415-17 San Pedro st. 'Phones F2171, Main 1117. x*

TO LET — HOUSEHOLD GOODS PACKED, MOVED IN "THE BIG RED VANS," SHIPPED, STORED IN CLEAN WAREHOUSES, PRIVATE ROOMS, COAL AND WOOD. BOTH PHONES. SHATTUCK & NIMMO, 109 E. SIXTH. x*

TO LET—THE L. A. VAN, TRUCK & STORAGE Co.'s private rooms for storage, and the largest vans for moving household goods, pianos, etc. Warehouse, 814 LINDEN ST., near Ninth st. and Central ave. 'Phones F4673, Main 173. R. H. DUNSTON, prop. x*

ASSAYING—

R. A. PEREZ, ASSAYER, CHEMIST AND metallurgist, highest references. Established 1895. 120 N. MAIN. x*

MORGAN & CO., GOLD AND SILVER REFINERS. Cash for ore and bullion, 227 S. MAIN.

I TEACH PRACTICAL ASSAYING, CYANIDE, etc. 121½ S. BROADWAY, room 4. *

IRVING & CO., GOLD REFINERS AND ASSAYERS, cash for bullion. 128 N. MAIN ST. *

ANALYTICAL CHEMIST, H. L. PAYNE. Baverstock & Staples, 223 W. First st. x*

ACME ASSAY OFFICE, 121½ S. BDWY. Gold, 75c; gold-silver-copper, $1.25.

KADISH & BOACH, ASSAYERS, CHEMISTS and metallurgists, 217 W. NINTH ST. x*

GOVERNMENT LANDS—
and Land Scrip.

BEST LEVEL, WELL WATERED SCHOOL land; relinquishments government lands. Hurry up. BUSH, 3720 Monroe st., end Temple-st. line. 14

FOR SALE—SEVERAL SCHOOL SECTIONS, land well located; good investment. DR. J. B. SLOANE, 212 W. 3rd st., room 306. 14

MUSICAL INSTRUMENTS—
For Sale, Exchange or Wanted.

BUY A SAMPLE PIANO
From the wholesale house and have it delivered direct from the warehouse without the usual retail selling expense which will save you about one-half on your purchase. We are a jobbing house, covering the eight Western States. We have on hand at all times a large line of sample pianos and player pianos in all grades, which the public can buy at jobbers' prices.
Call any time between 9 a.m. and 5 p.m.
Room 608, Parmalee-Dohrmann Bldg.,
Main 891. 444 S. Broadway. F6065.
S. A. BROWN & CO. x*

FOR SALE—BEAUTIFUL UPRIGHT BALMER & Weber piano, in first-class condition; elegant French walnut case, handsomely carved; genuine ivory keys. Full-length music rack. Continuous dust-proof hinges; stool and rich velvet scarf; can furnish guarantee and bill of sale. Worth more than double, but will sacrifice for only $195, and can arrange for $5 monthly payments. This is a bargain. 628 S. HILL ST. x*

FOR SALE—PIANO, LARGE SIZE MAHOGANY, ivory keys, first-class. Owner going East, left with us in storage. Now instructs us to sell for $148 cash. A few other snaps in slightly used pianos; cash or terms. SALYER-BAUMEISTER PIANO FACTORY, 226 N. Avenue 20. Yellow Garvanza car.

FOR SALE—BIG SNAP, BEAUTIFUL $450 Jacob Doll piano for even $260. A splendid Chase Bros. dark rosewood case, fine tone, $150. Good square piano $35.
VAN SANT PIANO CO., 720 S. Broadway.
"Elevator Cuts the Price."

FOR SALE—A BRAND NEW KRELL PIANO, walnut case, velvet drape and revolving stool, together with bill of purchase, $350 for $275. Better than you can do anywhere on the Coast. Address A, box 13, TIMES OFFICE. 16

FOR SALE—AT A BARGAIN, MY BEAUTIFUL upright piano or will store with some reliable person. Address A, box 14, TIMES OFFICE. 16

FOR SALE—AEOLIAN PIANOLO PLAYER piano; nearly new; cost $850; in fine condition; price $500; easy terms. Apply 1152 W. 51ST ST. Vermont Square. 16

FOR SALE—CHECK GOOD FOR $100 ON purchase of new piano; expires Saturday, Jan. 15. Any offer considered. Phones BROADWAY 2255, 52399. 15

FOR SALE — BEAUTIFUL KRAKAUER piano. French walnut case. Half original price. Must be sold. 1815 NEW ENGLAND ST. x*

FOR SALE — UPRIGHT PIANO IN FINE condition; only $100 for immediate sale. Call for inspection. 415 W. FOURTH ST. x*

ATTORNEYS—
and Counselors-at-Law.

BECKER LAW AND COLLECTION AGENCY
We Work Everywhere.
A well-equipped agency; established 1898. Our system and personal contact with the people owing money brings the returns, all manner of claims handled; you pay us for results only. Phones A3232. Main 3232. 410-411-412 HENNE BLDG., 122 W. THIRD. x*

LOS ANGELES LAW & COLLECTION CO. Collections everywhere. Damage suits, foreclosures, liens, marriage laws, etc. Consultation free. No fee without success. Attorneys and notary. SUITE 516, Grant Bldg.

THE ENTERPRISE LAW AND COLLECTION AGENCY, 156 N. Spring st. Suite 120. Collections made everywhere; no fee without success. Legal advice free. x*

J. R. BECKETT, CORPORATION LAWS, probate laws, estates, partition suits, etc.; highest references. F3454. 328 MERCHANTS' TRUST BLDG. 14

DIVORCE LAWS EXPLAINED, ADVICE free; costs $11; no fee without success. 123 W. THIRD ST. Office 221, 2 to 6 p.m.

WE COLLECT. WYATT LAW AND COLLECTION AGENCY, 518 Merchants' Trust Bldg. F3168. Main 1581. x15

J. MARION BROOKS, (EX-U. S. ATTY.) open evenings, notary. 143 S. BROADWAY. x*

PATENTS—
and Patent Agents.

BECKER & BLAKESLEE, PATENTS.
(Tracy C. Becker, Raymond Ives Blakeslee,) formerly of New York, Lawyers and Solicitors. Patents and copyrights secured and trademarks registered in all countries. Litigation in all courts. 216-218 MASON OPERAHOUSE BLDG., 127 S. Broadway. Phone A7212. x*

PATENTS, TRADEMARKS, COPYRIGHTS in all countries, every branch of patent business. ST. JOHN DAY, 301 Union Trust Bldg., over 40 years' practical experience.

PATENTS AND TRADEMARKS SOLICITING and litigation. TOWNSEND, LYON & HACKLEY, 504 Merchants' Trust Bldg., 207 S. Broadway. Home A3191, Main 9120.

PATENTS AND TRADEMARKS, ALL COUNTRIES. A. H. LIDDERS, patent lawyer and solicitor, 512 Trust Bldg., cor. 2d and Spring.

G. E. HARPHAM GETS PATENTS, INVENTIONS financed, patent litigation, 25 years' experience. 617 UNION TRUST BLDG. x*

PIONEER PATENT AGENCY, HAZARD & STRAUSE, founded 30 years. 437 Citizens' Bk. Bldg., 3d and Main. PATENT BOOK FREE. *

C. SEVERANCE FOR PATENTS AND trade marks. F3674. 305 Wright & Cal. Bldg.

PHYSICIANS—
With Offices and Hours.

MRS. I. BIEBLER, EXPERIENCED MIDWIFE, graduate of Leipsic, Germany, treats all female complaints. Cure guaranteed. 935 WEST SIXTH ST.

MRS. WOODS REMOVED FROM 341½ S. Spring to 330½ S. Spring. HADDON HALL.

MRS. HAUSLER, MIDWIFE, 26 YEARS experience. 726 E. 21ST ST. 21710.

DR. CROCKER, SPECIALIST FOR WOMEN. Hamburger's Majestic Theater Bldg. 15

CANCER CURED. NO KNIFE, BEST BOOK free. ROOM 224, S. Main. 15

TYPEWRITERS—
of Various Makes.

BAKER-HOEY TYPEWRITER CO., COMPELLED to sell ten standard typewriters, values forgotten. Come upstairs and see how much you can save. All makes rented. Easy payment. 244½ S. BROADWAY, Main 4691. A4079. 15

ALL MAKES REBUILT TYPEWRITERS. See us for bargains. Best rentals in the city; $1.50 to $3 per month.
LOS ANGELES TYPEWRITER EXCHANGE, A5913. 138 S. Broadway. Main 3950. x*

WANTED—SECOND-HAND TYPEWRITER cheap for cash. HOTEL SHERIDAN, 505 Central, room 19. 15

FOR SALE—GOOD VISIBLE TYPEWRITER, cheap; a bargain. Address B, box 85, TIMES OFFICE. 14

MASSAGE—
and Other Baths.

BATHS, MASSAGE, CHIROPODY, MANICURING. 22-23, HOTEL LOUISE, 520 S. Broadway. 15

BATH, MASSAGE, 10 TO 10. OPEN SUNDAYS. Room 107, 254 S. BROADWAY. A4542. 15

BATHS AND MASSAGE, 137 S. BROADWAY. Room 3. A5016. EMMA ERICKSON. *

BATHS AND ELECTRIC TREATMENT, 213 S. BROADWAY, room 229, 10 to 10. *

MUSICAL INSTRUCTION—

COMPETENT LADY PIANO TEACHER; specialist to beginners, $25; quick method. Also vocal lessons. Call or 'phone MRS. JACKIMOWICZ, 1021 S. Grand ave. 'Phone Main 2841. 13

FIRST-CLASS INSTRUCTION GIVEN IN piano; recently returned from studing abroad. 1616 TOBERMAN ST. 'Phone 23212. 14

GENTLEMAN, EXPERT PIANIST, LEIPSIC graduate, desires pupils; terms moderate. 'PHONE MAIN 4566. 16

HAIRDRESSERS—
Chiropodists and Manicures.

25C SHAMPOOING, EXCELLENT OF course; hairdressing, 15c; manicuring, 15c; facial massage, 15c; absolutely best work in city at small advance; warts, moles, superfluous hair removed. FLORENTINE HAIRDRESSING COLLEGE, corner Broadway, entrance 227 Mercantile Place. F7287, Main 7901. 15

DRESSMAKING—
and Dressmakers.

WANTED — FIRST-CLASS DRESSMAKING satisfaction guaranteed. Room 18, 912 W. 6th st. PHONE SUNSET MAIN 3565. 19

DETECTIVE AGENCIES—
and Detectives.

ELMS DETECTIVE AGENCY WILL UNDERTAKE all legitimate detective work intrusted to it by corporations, attorneys or individuals, correspondence everywhere; very best of references. Established 1887. Office W.....W BLDG., Los Angeles, Cal.

SEWING MACHINES—
New and Second-Hand.

WHITE SEWING MACHINE CO., PERMANENTLY located 714 S. BROADWAY. We sell, rent, exchange and repair all makes. x16

MODELS—
and Modelmakers.

CAPITO MACHINE WORKS,
1339 SOUTH MAIN ST.
'Phone Home 24763. Los Angeles, Cal.
Screw and turret work, meters, adding machines, time stamps, registers, electrical instruments, etc., repaired. x*

SHIPPING.

PORT LOS ANGELES, SAN PEDRO.

ARRIVED—THURSDAY, JAN. 13.
Steamship Santa Rosa, Capt. Alexander, from San Diego.
Steamship Erna, Capt. Klocking, from Victoria, B. C., via San Francisco.
Steamer Samoa, Capt. Madsen, from Caspar, via San Francisco.
Steamer Fulton, Capt. Maloney, sixty-six hours from Mendocino.
Steamer Brooklyn, Capt. Matsen, three days from Albion, via San Francisco.
Steamer Wellesley, Capt. Lindquist, seven days from Mukilteo, via San Francisco.

SAILED—THURSDAY, JAN. 13.
Steamship Santa Rosa, Capt. Alexander, for San Francisco, via Redondo.
Steamer James S. Higgins, Capt. Higgins, for Fort Bragg, via San Francisco.
Steamer Brooklyn, Capt. Matsen, for Redondo.
Schooner Albert Meyer, Capt. Johnson, for Coos Bay, in ballast.
Schooner C. S. Holmes, Capt. Thompson, for Tacoma, in ballast.
Schooner Omega, Capt. Nyman, for Coos Bay, in ballast.

IN PORT.
German steamship Erna, Crescent wharf.
Steamer Samoa, S. P. slip.
Steamer Brooklyn, Crescent wharf.
Steamer Fulton, Salt Lake wharf.
Steamer Wellesley, S. P. slip.
Steamer San Pedro, Salt Lake wharf.
Norwegian steamer Tricolor, Crescent wharf.
U. S. S. Perry, turning basin.
Steamer Cabrillo, Banning wharf.
Steamer Hermosa, S. P. wharf.
Dredger Long Beach, Wilmington.
Dredger Pacific, Wilmington.
U. S. dredger San Pedro, turning basin.
Barkentine Kohala, E. K. Wood wharf.
Yacht Skidbladner, Salt Lake wharf.
Schooner Robert Searles, S. P. slip.
Schooner W. H. Talbot, S. P. L. Co. wharf.
Schooner Ethel Zane, S. P. Slip.
Schooner R. C. Slade, outer harbor.

TO SAIL—FRIDAY, JAN. 14.
Steamship Erna, Capt. Klocking, for Mexican and Central American ports.
Norwegian steamer Tricolor, Capt. Edwardson, for San Francisco.

ON WAY TO THIS PORT.
Steamship Roanoke, from Astoria, via San Francisco.
Steamer Redondo, from Marshfield, via San Francisco.
Steamer J. B. Stetson, from Portland, via San Francisco.
Steamer Hanalei, from San Francisco, direct.
Steamer Norwood, from Gray's Harbor, via San Francisco.
Steamer Coronado, from Aberdeen, via San Francisco.
Steamer Shoshone, from Astoria, via San Francisco.
Steamer Chehalis, from Aberdeen, via San Francisco.
Steamship President, from Seattle, via San Francisco.
Steamer Daisy Freeman, from South Bend, via San Francisco.
Barkentine Charles F. Crocker, from Tacoma.
Barkentine Arago from Columbia River.
Schooner Fearless, from Bellingham.
Schooner Ruth E. Godfrey, from Everett.
Schooner Salem, from Olympia.
Schooner Erie, from Aberdeen.
Schooner Meteor, from Aberdeen.
Schooner W. J. Patterson, from Aberdeen.
Schooner Fred E. Sanders, from Everett.
Schooner William Bowden, from Everett.

COMING FROM FOREIGN PORTS.
British steamer Dalgonar, Capt. Shister, 2300 tons, at Newcastle, Eng., loading.
British Bark, Formosa, Capt. Fretwurst, 1474 tons, at Newcastle, Eng., loading.

Tide Table for San Pedro.

			High.	Low.
Friday,	Jan.	14	10:43 a.m.	4:27 a.m. / 4:21 p.m.
Saturday,	"	15	0:28 a.m. / 11:28 p.m.	5:24 a.m. / 5:20 p.m.
Sunday,	"	16	1:08 a.m. / 12:28 p.m.	6:20 a.m. / 7:04 p.m.
Monday,	"	17	1:54 a.m. / 1:33 p.m.	7:17 a.m. / 8:01 p.m.
Tuesday,	"	18	2:49 a.m. / 3:43 p.m.	9:22 a.m. / 9:04 p.m.
Wednesday,	"	19	3:51 a.m. / 5:23 p.m.	11:24 a.m. / 10:16 p.m.
Thursday,	"	20	4:55 a.m. / 5:54 p.m.	12:20 a.m. / 11:29 p.m.
Friday,	"	21	5:53 a.m. / 5:05 p.m.	1:17 p.m.

Port Items.

The German steamship Erna, Capt. Klocking, arrived this morning from Victoria, B. C., via San Francisco, with an excursion of Pacific Coast business men bound for Mexican and Central American ports. She also has freight and merchandise and mails for Mexico.

The steamer Samoa, Capt. Madsen, arrived this morning from Caspar, via San Francisco, with passengers and 275,000 feet of lumber for various consignees.

The steamer Brooklyn, Capt. Matson, arriving from Albion, via San Francisco, discharged 7000 redwood ties for the Pacific Electric at the Crescent wharf, and cleared tonight for Redondo with the remainder.

The Pacific Coast Company's steamship Santa Rosa, Capt. Alexander, arrived from San Diego. After taking freight and passengers she cleared for San Francisco, via Redondo.

The steamer Fulton, Capt. Maloney, has arrived from Mendocino and will discharge 22,290 railroad ties for the Pacific Electric at the Salt Lake wharf.

The schooner William Bowden is out two days from Everett with 900,000 feet of lumber for wholesalers at this port.

The steamer Chehalis, Capt. Kittleson, is due tomorrow from Gray's Harbor, via San Francisco, with passengers and 720,000 feet of lumber.

The steamer Wellesley, Capt. Lindquist, arrived today from Mukilteo with 725,000 feet of lumber for the Consolidated Lumber Company.

SAN FRANCISCO, Jan. 13.—Arrived, Steamer Geo. W. Elder, San Pedro; steamer Noma City, San Pedro; steamer Quinault, San Pedro.

Sailed: Steamer President, San Diego.

REDONDO BEACH.

ARRIVED—THURSDAY, JAN. 13.
Steamship Santa Rosa, Capt. Alexander, from San Diego.

SAILED—THURSDAY, JAN. 13.
Steamship Santa Rosa, Capt. Alexander, for San Francisco.

IN PORT—THURSDAY, JAN. 13.
Tug Redondo, Wharf No. 1.
Schooner W. H. Marston, at anchor.
Schooner Ruth E. Godfrey, Wharf No. 2.
Schooner Andy Mahony, Wharf No. 2.

SCHEDULE OF ARRIVALS AND DEPARTURES OF PASSENGER VESSELS.
FRIDAY, Jan. 14.—Steamship President, from Seattle, via San Francisco, en voyage for San Diego, via San Pedro.
MONDAY, Jan. 17.—Steamship President, from San Diego, via San Pedro, en voyage for Seattle, via San Francisco.

LOADING FOR THIS PORT.
Bark St. Katherine, Hilo.

SAILING FOR THIS PORT.
Steamer George Loomis, Point Richmond
Steamer President, Seattle.
Schooner Bertha E. Dolbeer, Eureka.

Notes.

The schooner W. H. Marston, will sail in tow of a tug within a few days for San Francisco in ballast.

WONDERFUL NEW ZEALAND.

Has Lowest Death Rate and the Government Treasury Contains a Good Surplus.

New Zealand's death rate is the lowest in the world. Her wealth per capita is the greatest in the world. Her wheat yield comes up to 60 bushels to the acre, and oats up to 90 bushels. She has exported over $350,000,000 worth of gold. Her manufactures have reached an annual output above $115,000,000. She has four million horsepower readily available for generating electricity in natural water power. She has four cities of from 60,000 to 80,000 each, and a lot of substantial provincial towns. Parenthetically, the cities are already beautiful garden cities, with parks and parkways, public buildings and private residences, to teach older worlds valuable lessons. In the year ending with March, 1907, her exports amounted to $100,000,000. Agricultural and pastoral products took the lead—$75,000,000; gold, coal and other minerals, $12,000,000; manufactures, $5,000,000; timber and forest products, $4,000,000; fisheries, etc., filling out the count. Her imports for the year amounted to $73,000,000, giving a commerce of $173,000,000, of which America had but a miserable pittance and none of the transportation, owing largely to the energy with which our government—which is not paternal—has rendered our merchant marine obsolete and practically impossible. Incidentally, and as a good concluding bit of statistics, the surplus in government revenue over expenditures for the year 1906 was close to $4,000,000, where we had a substantial deficit.—[Putnam's Magazine.

BOILERS—
and Boilermakers.

L. A. BOILER WORKS, MFGS. OF BOILERS and tanks. Special attention to repair work. 119 REDONDO ST. Tel. E. 2334. A1839. x*

EDUCATIONAL—
Schools, Colleges, Private Tuition.

BERLITZ SCHOOL OF LANGUAGES, 624½ S. Alvarado st. Send for circular. *

THE CITY IN BRIEF

Something to observe!

TODAY AND TONIGHT.

THEATERS

Auditorium—Third Symphony concert. 3:00 p.m.
Mason—"The Shepherd King"..... 8:15 p.m.
Belasco—"The Genius"..... 8:15 p.m.
Burbank—"The Heart of Maryland"... 8:15 p.m.
Grand—"The Idol's Eye"..... 8:15 p.m.
Majestic—"King Dodo"..... 8:15 p.m.
Orpheum—Vaudeville.....2:15 and 8:15 p.m.
Los Angeles—Vaudeville.....2:15 and 7:30 p.m.

AERIAL CONTESTS.

Huntington Park—Balloon ascensions, beginning at..... 10 a.m.
Domingues Station—Aviation events (band concert begins at noon.) at..... 1 p.m.

FREE LECTURES.

San Joaquin Valley—Free lecture and stereopticon exhibition daily during the week, No. 131 South Spring street. 2 p.m.

"THE LAND AND ITS FATNESS."

Permanent exhibit, Chamber of Commerce building, Broadway.

INFORMATION BUREAU.

Times Branch Office, No. 531 South Spring.

NEWS AND BUSINESS.

Will Study "Elijah."

The Choral Club of the First Congregational Church will begin the study of the oratorio, "Elijah," the evening of the 21st inst.

Illegally Here.

Choy Tung, a Chinaman, was ordered deported by United States Commissioner Van Dyke, yesterday. The testimony showed the Chinaman was illegally in the country.

On Zionist Congress.

At the weekly Sabbath eve service at Temple B'nai B'rith this (Friday) evening, the Rev. Dr. S. Hecht will deliver an address on "The Ninth Zionist Congress." Service begins at 8 o'clock.

Two Bishops to Speak.

Bishop Hartzell of Africa and Bishop Lewis of China, both fresh from their fields of activity for the Methodist Church, will be the speakers at a mass meeting to be held in the First Methodist Church on Sunday afternoon. The meeting will be under the auspices of the Pacific branch of the Woman's Foreign Missionary Society, and Mrs. S. F. Johnson will preside.

Special Guest.

Mrs. Ella F. Stewart of Chicago, president of the Illinois Equal Suffrage Association, will be the special guest of the Friday Morning Club at its meeting today. Mrs. Stewart will make a brief address before the regular programme is given, and an informal reception will be held after the luncheon in her honor. Cyril H. Bretherton will occupy the regular programme of the club with a lecture in which he will treat of "The Great Political Crises in Great Britain."

Attorney Willis Resigns.

H. M. Willis, former State Senator, and at present assistant in the office of United States Dist.-Atty. McCormick, tendered his resignation, yesterday. According to reports from Willis's former home, he is to reenter the political field in the coming State campaign. Mr. McCormick has been absent from his office for several weeks on account of a nervous break-down. In speaking of his resignation Mr. Willis explained that health reasons are the cause, and he will move back to Redlands as soon as he can arrange his affairs, and open an office in San Bernardino.

To Graft Skin on Boy's Leg.

Surgeons at the County Hospital will today graft skin on the left leg of Hale Truman, 10 years old, who was seriously injured when run over by an auto truck September 11. The boy's leg was laid bare from the knee to the ankle. The driver of the truck permitted the physicians to take skin from his arms to place on the boy. The first operation was not entirely successful and the surgeons determined that another must be performed, or the limb removed. He is the son of H. M. Truman of No. 1301 Girard street.

Schwab Coming Today.

Traveling in a special train, Charles M. Schwab will arrive in Los Angeles this morning. Reservations for himself and a party of ten or more were made yesterday afternoon at the Alexandria.

Mr. Schwab has been visiting his mining properties in Nevada and has arranged to be in this city until Tuesday morning, when he will leave for San Francisco. The trip here is especially for the purpose of witnessing a number of the events of Aviation Meet. The private train will arrive over the Santa Fé from Rhyolite. It is composed of a baggage car, Mr. Schwab's private coach, and a compartment car. He is accompanied by his wife, his parents and sister, Miss Gertrude Schwab, Dr. and Mrs. Ward, several other friends, two maids, a valet, and a chauffeur.

BREVITIES.

Bowling Lecture—Rev. Frank M. Bowling will deliver his humorous and instructive lecture on "What a Boy" at the First Christian Church, Eleventh and Hope streets, Saturday evening, January 15, at 8 o'clock. Admission free. A silver collection taken.

Why play waiter at cafeteria with no tips when you can get a good meal for 25 cents, both at the Hotel Rosslyn and Natick House? Sunday evening dinners 35c. Hart Bros., props.

Replies to The Times Want Ads addressed to the Branch Office, No. 531 South Spring, may be left for delivery at the Main Office. They will be promptly sent to the B ach Office.

Dr. Logan, leading oculist 415 Spring. Corsets and pads to order. 417 W. 7th.

Artificial eyes, Delany's, 309 Spring.

UNDELIVERED TELEGRAMS.

Undelivered messages are at the Western Union office, First and Spring streets, for G. W. Sawyer, Clancy Shiner J. Co., G. W. Morgan, Rickard (cable,) Fred W. Nowell, A. L. Brown, S. Lockhart, Herman Schlot, George D. Pratt, A. J. Mitchell, Antonio Ruis, Miss K. Klein, Intl. Drug Co., Miss Elisabeth Beebe, Tom Durkin, Fred Golbert, Judge John F. Davis, S. W. Looney, H. Todd, Miss Clara D. True, Miss Carrillia Chase.

THEIR FATE.

HEBREW TALKS ABOUT ISRAEL.

EVANGELIST REVIEWS HISTORY AND THEIR HOPES.

No Real Peace in Jewish Hearts Since Jehovah Left Them to Visit Among the Gentiles—Urges Christians to Work for Salvation of the Jews.

Mark Lev, the Hebrew evangelist, spoke at the Y.W.C.A., auditorium last night on the subject: "The Jews, their Past, their Present, and a Glimpse into their Future."

"Israel is a peculiar people. The church is the kingdom of peace. You cannot understand the church until you study her past history," said the speaker.

He related the parable of Jesus about the husbandman who let a vineyard to tenants. The owner sent a servant for fruit, and the tenants killed him. The owner sent other servants who were likewise disposed of. Finally the wicked tenants were casts forth from the vineyard and punished.

"And in like manner the kingdom of God was taken from the Jews because they rejected it," said the evangelist. "The kingdom was given to other nations. You may read about it in Acts.

"The study of the past history of the Jews is a fruitful one. The difference between Israel's history and profane history is that the latter is merely a record of things that happened. It deals merely with the past. Sacred history, on the other hand, deals more with the future than it does with the past. It is prophetic."

Mr. Lev referred briefly to the story of the wanderings of the Jews. He said God led them through the wilderness into a land flowing with milk and honey. God was the only king the people knew. And when Solomon built his temple, God made it His palace.

"That was a glorious past. Imagine America with God as the actual ruler. We rightly believe this a great and good country, but think what it would be with God at the head of government.

"But alas for that foolish people. They got tired of the reign of God and besought Samuel, the prophet, for an earthly king. They said they wanted a king they could see.

"How Samuel wept. His heart was broken. God told him that the people had not rejected their prophet, but their Jehovah. He told Samuel to grant the people's wish. They got Saul for their first king. His forty years' reign was a failure.

"David came next and then Solomon. David's reign was one of victories: Solomon's one of peace. Both rulers recognized God as the real king. Soon after Solomon's reign, the kingdom was divided. And then the children of Israel were taken captive."

Referring to the ten lost tribes of Israel, Mr. Lev asserted that they became scattered over the face of the earth. Some, he said, are to be found in China; others in India and Africa, and still others in the islands of the sea.

"God has kept them separate, a living witness to the truth of His words," said the evangelist.

"God in the flesh came first to the Jews. He preached repentance and the theocratic principle. He came to establish a better government. The Jews rejected Him, and they abide today without Him.

"Jesus was king of the Jews. He admitted it, but said it was a heavenly kingdom. It was written in three languages above the cross that he was king of the Jews. It was written in Hebrew as a message to all religionists; in Greek, to all scholars and philosophers, and in Latin to rulers. 'Jesus of Nazareth, King of the Jews.'

"Though many Jews today are rich and prosperous, as a Jew I can testify that there is no peace in Israel," declared the speaker. "Upon the day of atonement, which suggests reconciliation, the orthodox Jews fast and pray for twenty-four hours. But they get no peace, they receive no atonement.

"And without a king of their own, the Jews have been cruelly treated by kings and rulers all over the world. Not until thoroughly Americanized does the Jew lose his sense of fear and mistrust. From childhood he had no home or rights until he reached this land of freedom. No other history is so full of sadness and sorrow as that of the Jews."

Mr. Lev said a great future lies before the Jews. In spite of persecution, he said, their number is increasing. He quoted passages from Scripture which might be construed to mean that God will return at some time to the Jews and fulfill their longing for Jehovah and David. He explained that David means "beloved one."

He declared it may be said that God is now visiting among the Gentiles, and that at some time He will return to Israel. In conclusion, the speaker urged Christians to work for the salvation of the Jews. He said much missionary work can be done among them.

"Fifty years ago there were only 25,000 Jews in America," said he. "Today there are 2,000,000. Jerusalem is at your doors. Give them the gospel. Help pay your debt to that long-suffering nation. They are hungry for peace, hungry for the living word. That is why they flock to Christian Science and other forms of belief. You have a great opportunity."

VITAL RECORD { BIRTHS. DEATHS. MARRIAGES. DIVORCE.

In Memoriam.

[Under this caption The Times will accept for publication, at its regular rate of 20 cents per line, anniversary notices in commemoration of deaths.]

Obituary.

Rev. David J. Baldwin was one of the procession of men who, after an active life in the East, came to the sunset of life in this south land. A lovable man, a man to be trusted, a reader and student, at home in the classic languages, reading Hebrew readily, proficient in mathematics and philosophy, delighting in music, with a wide pastoral experience, and for a while the acting president of a western college, his circle of acquaintance was restricted after he came to Los Angeles fourteen years ago by an increasing deafness. He leaves a widow, three daughters and the benediction of a noble Christian life.

Births.

STEWART. To the wife of Victor B. Stewart, January 12, a daughter.

Deaths.

CHAPMAN. At Pasadena, January 13, 1910, Henry M. Chapman, aged 73 years. Funeral and interment at East Cleveland, O.

WATKINS. January 12, Lucy, beloved wife of Thomas W. Watkins, a native of England, aged 61 years. Funeral from the residence, No. 2475 East Sixteenth street, Friday, January 14, at 2 p.m. Interment, Rosedale Cemetery.

WEEKS. At Los Angeles City, January 13, 1910, George Weeks, a native of England, aged 62 years 3 months. Remains at John R. Paul chapel. Funeral notice later.

BALDWIN. At his residence, No. 1544 West Twenty-eighth street, January 12, 1910, David J., beloved husband of Sophia Raymonde Baldwin. Funeral services will be held at the residence, this Friday afternoon at 2:30 o'clock. Friends invited. Interment, private. Pasadena papers please copy.

WOMERSLEY. James N. Womersley, at Orange, Orange county, on January 12, late of Norwich, Eng. Funeral from residence at 1 p.m. on Monday, January 17. Aged 53.

HOPKINS. At the residence of her daughter, Mrs. W. F. Shiley, No. 1 San Rafael avenue, Mount Washington, Mary Ellen, widow of the late Henry H. Hopkins, crown attorney of County Simcoe-Barrie, Ontario, Canada, aged 78 years. Funeral from the chapel of Peck & Chase Co., 1213 South Figueroa street, today at 2 o'clock. Friends invited.

SMITH. In this city, January 12, 1910, Mrs. Martha J. Smith, widow of the late Henry Smith of Quincy, Ill., aged 64 years. Funeral from the chapel of Dexter Samson Co., No. 1122 South Flower street, today (Friday,) January 14, at 2:30 p.m. Friends are invited. Interment, Rosedale Cemetery.

Marriages.

BUTTERFIELD-RANSAM. Charles L. Butterfield, aged 46, a native of Iowa, and Myra Ransam, aged 46, a native of Illinois; both residents of Los Angeles.

SCOVEL-RILEY. John William Scovel, aged 27, a native of Iowa, and Bertha Riley, aged 29, a native of Utah; both residents of Hailey.

CENICEROS-CARRERA. Emilio Ceniceros, aged 23, a native of Mexico, and Ygnacia Carrera, aged 19, a native of Mexico; both residents of Santa Ana.

TERMAN-MARLOW. Samuel E. Terman, aged 44, a native of Ohio, and Eugenie E. Marlow, aged 34, a native of Ohio; both residents of Los Angeles.

TANNER-PIPER. George C. Tanner, aged 27, a native of Tennessee, and Elizabeth Piper, aged 22, a native of Colorado; both residents of Los Angeles.

FRASSINELLI-CAPASSO. Louis Frassinelli, aged 27, a native of Italy, and Saturnina Capasso, aged 21, a native of Italy; both residents of Los Angeles.

TULLY-WOOD. Patrick M. Tully, aged 46, a native of Canada, and a resident of Portland, Or., and Alice B. Wood, aged 21, a native of California, and a resident of Boston, Mass.

STARNES-GUEST. Alfred R. Starnes, aged 23, a native of California, and Anna S. Guest, aged 25, a native of Pennsylvania; both residents of Santa Rosa.

WAGNER-HUHES. Frank K. Wagner, aged 60, a native of Germany, and Frances Huhes, aged 36, a native of Germany; both residents of Los Angeles.

HOLLENBECK-PORTER. Charles E. Hollenbeck, aged 46, a native of Indiana, and Alma V. Porter, aged 44, a native of Missouri; both residents of Los Angeles.

Divorce.

SUITS. Corinne Fulton against Theodore Fulton; Eva Roeder against Michael Roeder; Gertrude Mealey against Edward Mealey; Helen R. Heinn against Adolph J. Heinn.

Card of Thanks.

To the many friends who lovingly sympathized with me in my bereavement, kindly accept my thanks. ROBERT A. BECK.

Card of Thanks.

To the many friends who so lovingly sympathized with us in our late bereavement, we extend our heartfelt thanks. WILLIAM A. AND FLORENCE CARNET; MARY, RUTH AND JOSEPH CARNEY.

Funeral Notice.

THAYER. The funeral of Norton A. Thayer, who died January 12, 1910, will be held from the chapel of Turner & Stevens Co., No. 25 North Raymond avenue, Pasadena, at 2 p.m., Thursday.

The funeral of Charles H. Rhodes, who died suddenly at San Diego January 8, will be held Friday afternoon at 2:30 o'clock from the chapel of Turner & Stevens Co., Pasadena. Friends invited. Mr. Rhodes has been a resident of Pasadena for twenty-five years, and has done much in building up the city.

Peck & Chase Co., Undertakers, 1213-15 S. Figueroa st. Lady assistant. National Casket Co. caskets. Tel. Main 81, 87122.

Connell Company, Funeral Directors. 1051 South Grand avenue. Arthur Jenner, Mrs. Connell. Phones F2455, Phones Main 5458.

Robt. L. Garrett & Co., Undertakers. No. 1237 South Flower street. Main 78, F7132.

Hundreds Of Rings At Half Or Near It

Rings of every kind and description, for ladies and for gentlemen—the wholesale stock of the J. P. Trafton Co., all sacrificed at less than wholesale prices.

$3.00 Rings now $1.50
$3.50 Rings now $1.75
$4.00 Rings now $2.00
$5.00 Rings now $2.50
$6.00 Rings now $3.00
$7.00 Rings now $3.75
$8.00 Rings now $4.50

GENEVA WATCH AND OPTICAL CO.
305 So. Broadway

Dollar Per Doz.
For quarts—with return of bottles. Delivered promptly.
Local Beers
SO. CALIFORNIA WINE CO.
Phones: 10104, Ex. 46, Main 332.
518 South Main Street

The Exclusive Specialty House.
Myer Siegel & Co.
251-255 SOUTH BROADWAY.
Girls' Coats
At Special Reductions
A large variety of girls' coats specially selected for today. Friday and Saturday are offered at special reductions. $4.00 and upwards.
Girls' Wool Dresses
Radically Reduced
1-3 to ½ below regular prices.
Girls' Hats
At one-half and less than half price.
"Siegel's for Women's and Children's Wear"

ANGELUS DENTAL CO.
PAINLESS METHOD LEADERS
BEST KNOWN—MOST RELIABLE
THE DENTAL CORNER 4TH & Spring

LOMITA
Little Farms in the San Pedro Harbor district, where consolidation makes values rise. $400 per acre and up.
W. I. HOLLINGSWORTH & CO.
118 West Sixth Street.

Big Shoe Sale
Special Bargain Tables in Basement today and tomorrow
MAMMOTH SHOE HOUSE
519 South Broadway

Manhattan Clothing Co.
One-third off Suits and Overcoats
337-339 South Spring St.

Cemeteries.

Inglewood Park Cemetery
Two miles outside the city limits, on the Los Angeles and Redondo Ry. 300 acres of perfect land with improvments outclassing any cemetery on the Coast.
901 S. Broadway, Room 502. Phones—F3393; Main 4650. Supt. Phone A3525.

Rosedale Cemetery
An Endowed Memorial Park noted for its natural beauty; Endowment Fund for perpetual care, over $250,000; modern Receiving Vault, Chapel, Crematory and Columbarium; accessible. City office, suite 502-506 Exchange Bldg., N. E. cor. 3rd and Hill sts. Phone Main 909, A3329. Cemetery office, 1321 West Washington st. Phones 72353. West 80.

Forest Lawn Cemetery
Natural rolling lawns and beautiful trees have made this the ideal cemetery. Perpetual care plan—eighteen minutes from Los Angeles on the Glendale car line.
Call at offices 324 Wright & Callender Building. Phones: Sunset Main 6483, Home F7104.

Evergreen Cemetery
(The Los Angeles Cemetery Assn.)
Boyle Heights, near city limits. Operated under perpetual charter from Los Angeles city. Modern chapel and crematory.
Office, 339 Bradbury Bldg.
Phones—Main 857; A5068.
Cemetery—Home D1093; Boyle 9.

HOLLYWOOD CEMETERY
Rolling lawns, trees, shrubbery, and beautiful lakes.
MODERN IN EVERY RESPECT.
Situated in the most beautiful section of Southern California, the ideal location just inside Los Angeles city limits.
Melrose and Colegrove car lines to grounds.
A CEMETERY THAT IS SELECT.
A-1131 508 Laughlin Bldg. Main 861

Old England
has public (?) servants with campaign promises that are never fulfilled just as we do in this country.
They call themselves public servants, yet always serve themselves first. And that's just the way with many tailors and clothiers, they want so much profit that they forget to give the customers any value. We make a fair profit on B. & K. system made-to-order clothes but we also give you the most for your money. Yes, we can prove it.
Suits to order, $20 to $50.
BRAUER & KROHN
"TAILORS TO MEN WHO KNOW"
128-130 S. SPRING.
COR. FIFTH & SPRING
114½ S. MAIN ST.

Do You Want Color and Health?
Wear Vitaliz
VITALIZ DRY CELL BELTS $5.
Brantverne's Electric Vitaliz gives vigor and strength to weak and ailing men. It quickly puts new life in the worn-out organs and restores that glow of health and youth to all men. Call or write for big free illustrated book for MEN and women. In plain, sealed package. We are offering finest and most powerful high-grade dry cell electric belts at lowest prices. Special offer, extra powerful dry cell belt with rheostat regulator and electric suspensory for men complete for your case, $5.00. We are manufacturers, sell best, lowest. Come and see. Ordinary belts, $3 and $2. All kinds, best grades.
1102 Maple ave., Los Angeles. Consultation free, offices and factory. Branches San Francisco and Denver.

Sticky Sweating Palms
after taking salts or cathartic waters—did you ever notice that weary all gone feeling—the palms of your hands sweat—and rotten taste in your mouth—Cathartics only move by sweating your bowels—Do a lot of hurt—Try a CASCARET and see how much easier the job is done—how much better you feel. 500
CASCARETS 10c a box for a week's treatment, all druggists. Biggest seller in the world. Millions boxes a month.

DAYLIGHT STORE. SUNSET M. 7021; HOME 10132
Jacoby Bros.
331-333-335 South Broadway.
"SOMETHING NEW EVERY DAY."

Fur Hat Opportunity
THE entire remaining stock at ridiculous prices.
Fur Hats up to $3.00 39c
Fur Hats up to $5.00 $1.09
SECOND FLOOR.

STORE OPENS AT 8:30 A. M. AND CLOSES AT 5:30 P. M.

FEBRUARY BUTTERICK PATTERNS IN STOCK; PRICES 10c AND 15c.

Greatest Garment Values of the Season

Our determination to make a clean sweep of all Suits and Coats, regardless of cost or selling prices, presents buying chances rarely if ever equaled on the Pacific Coast. For today.

Tailored Suits Up to $45.00 $22.50
SOME of the handsomest suits shown in Los Angeles at the present time comprise this offering at $22.50. Materials are chiefly imported broadcloths in various shades and black; also diagonals, serges, mixtures and cheviots—clever models in plain tailored effects; full satin lined, popular length coats.

Stylish Long Coats Up to $35.00 . . $18.50
DASHING full length models in semi-fitted and fitted effects. Come in broadcloth, diagonals, Scotch mixtures, rough cheviots and other wanted materials; satin-lined throughout. All colors and black; actual values to $35.00, Friday at $18.50.

DRESS AND WALKING SKIRTS ½ PRICE
BROADCLOTHS, serges, Panamas, voiles and taffeta silks; black, white and all colors.
$5.00 Skirts.....$2.50 $10.00 Skirts.....$5.00
$7.50 Skirts.....$3.75 $15.00 Skirts.....$7.50
THIRD FLOOR.

Values to $4.50 linen, lingerie and madras waists $2.50
FOURTH FLOOR.

ON SALE IN THE BASEMENT FRIDAY
Every Untrimmed Shape worth $3.75 25
ONE of the greatest values ever known in millinery circles. Our entire stock of choice, high-grade untrimmed hats, selling up to and including $3.75, at the ridiculously low price of 25c. Silks, felts and velvets, nothing reserved. A magnificent color assortment. Buy several Friday at, each .....

$1.00 AND $1.25 KID GLOVES, PR. 57c
WOMEN'S kid gloves in black and colors; an after-inventory clean-up from the Glove section.

$5.00 SILK PETTICOATS $2.95
ANOTHER lot of 200 to sell at $2.95. Our third shipment; black and colors. A great $5.00 value Friday.

75c and 50c Women's "Wayne Knit" Silk Lisle Hosiery, Pair 25c
"SECONDS"—just a small lot, possibly enough for half a day's selling; stainless black, high spliced heels and toes; imperfections scarcely discernible. 50c and 75c values Friday, pair, 25c.
MAIN FLOOR.

25c "BURSON" HOSE, PR. 15c
MILL "seconds" of this popular seamless hose for women; slight imperfections. 25c value.

75c FLANNEL GOWNS 49c
WELL made cutting full cut. Garments that sell regularly 75c; Friday 49c.

King Cotton Sale
Men's Golf Shirts
AN opportunity for every man to add to his wardrobe with the season's smartest shirt styles of the season at a cost of almost nominal usual outlay.
75c Golf Shirts 50
FINE colored Shirts in light and dark patterns; full cut and well made. Regular 75c values. Friday 50c.
$1.25 Golf Shirts 75
100 DOZEN fancy pattern Shirts in light and dark effects; $1.25 grades; coat, plaited or negligee styles; your choice Friday at
$1.75 Golf Shirts .....
WHITE and fancy Shirts of fine quality; scores of neat patterns to choose from; $1.50 and $1.75 values; $1.00.
MAIN FLOOR.

For Dyspepsia
You Risk Nothing by Trying This Remedy.
We want every one troubled with indigestion and dyspepsia to come to our store and obtain a box of Rexall Dyspepsia Tablets. They contain Bismuth-Subnitrate and Pepsin prepared by a process which develops their greatest power to overcome digestive disturbance.
Rexall Dyspepsia Tablets are very pleasant to take. They soothe the irritable, weak stomach, strengthen and invigorate the digestive organs, relieve nausea and indigestion, promote nutrition and bring about a feeling of comfort.
If you give Rexall Dyspepsia Tablets a reasonable trial we will return your money if you are not satisfied with the result. Three sizes, 25c, 50c and $1. Remember you can obtain Rexall Remedies in Los Angeles only at our stores—The Rexall Stores. The Owl Drug Co., Inc., Los Angeles, San Francisco, Oakland, Cal., and Seattle, Wash.

3-C Laundry
Best service, lowest prices. 12 uptown offices.

Constipation Cured

By using Electro-Thermo Dilators, nature's own cure for Piles, Hemorrhoids, Insomnia, Nervous Debility and many complicated ills. This is the only Electrical Rectal Dilator manufactured. Sold under a positive guarantee. No cure, no pay. Call at our office and examine these appliances. Consultation strictly confidential. If you cannot call, write for free booklet. ELECTRO-SURGICAL APPLIANCE CO., Rooms 406-407 I. W. Hellman Bldg., 411 S. Main st., Los Angeles, Cal.

BIRNBAUM BROS
DIAMONDS, WATCHES
WEDDING RINGS

UNIQUE
Cloak and Suit House
245 South Broadway

WATER HEATER Today $14.50
GENEROUS CREDIT
VON McKINNEY SMITH & CO.
648-652 BROADWAY
OPPOSITE BULLOCK'S AT SEVENTH

Furniture ....At Cut Prices
DuBOIS & DAVIDSON FURNITURE CO.
Between Spring and Broadway.
212-14 West Sixth Street.

Knabe Pianos
The Wiley B. Allen Co.
416-418 South Broadway

Crown Combinola
The Best Player Piano
SMITH MUSIC CO.
406 W. Seventh St.
Out of the High Rent District

S. NORDLINGER & SONS
DIAMOND MERCHANTS
323 S. Spring St. Los Angeles

Christie Shoes
At Less Than Cost
412 SOUTH SPRING STREET

Ivers & Pond and Pease Pianos
Holmes Music Co. 113 SOUTH SPRING ST.

Drink Puritas Distilled Water
5 GALLONS 40c
Phones Home 10053 Main 8191
L. A. Ice and Cold Storage Co.

R. D. Bronson Desk Co.
Pre-removal sale now on. Greatly reduced prices.
542 So. Spring St.

Editorial Section
LOCAL SHEET: 14 PAGES
SIXTH YEAR.

N. B. Blackstone DRY GOODS
SIDE OF BROADWAY BETWEEN THIRD

Two Days More Undermuslins at
Today and tomorrow will see the finish of our sample undermuslins.
A sale that, from every view point of business, value-giving and general satisfaction concerned—has eclipsed any we have ever had with. If you have not as yet profited by it, do so today or tomorrow, as after that the choice cost of almost unmade garments at usual outlay.
Drawers, Corset Covers, Gowns, Combinations and Princess Slips All at 1-3 Less Than Real Value
—Third Floor—

Renaissance Centers
Today we will sell five dozen 18-inch Renaissance centers with a wide Renaissance lace edge; also plain centers, regularly priced at 50c each, at .....
—Art Dept., Third Floor—
Classes, conducted by competent instructors of needlework, are held each day from 9 to 5, free.
—Third Floor—

Table Linen Economy
This January linen sale is made doubly attractive by the sequence of the steadily advancing prices in all grades and classes. It's extremely doubtful if REGULAR prices can be maintained much longer; nothing of the cut prices we quote for
Regular $1.00 Damasks at..... 85c
Regular $1.50 Damasks at..... $1.25
Regular $2.00 Damasks at..... $1.70
Regular $4 Napkins at
Regular $4 Napkins at
Regular $6 Napkins at

11-4 White Blankets
You will not find a blanket to equal this price, soon again.
It is a wool mixed white blanket, 11-4 SIZE, FANCY BORDERS, WELL WORTH $4.00 OF ANYBODY'S MONEY.
—Fourth Floor—

PIANOS
One of High-Grade Used Pianos in Perfect Condition, at Very Low Prices for a Small Cash Payment.
The great success of this sale has brought our stock down to the bare walls in many of a kind. In fact, only a single instrument of some instances. You must thus act at once if any instrument especially interests you. These instruments are sold by us as part payment for Grand and Player Pianos. Prompt treatment and are in splendid condition and are followed by small monthly installments buys

Easy To Fix Your Rights, in Guaranteed
Get Carter's Cold Cure
BOSWELL & WHITE
3d and Broadway

WELCOME
WHETHER YOU BUY OR NOT
BROCK & FEAR

You'll Like Our Hair
They're different from the ordinary sort. Made of fine quality hair; of course we've all the shades to match your hair exactly.
BENNETT TOILET PARLORS
N.E. Cor. Fifth and Broadway

STAYON
Fitted by our expert corsetiere. Ground to order. Prices
THE WHITLEY JEWELRY CO.
347 So. Broadway

The Walker Furnace
Asbestos Lined
P1956.

G. U. WHITNEY'S TRUNK FACTORY.

Wood Bros.
Men's Clothiers
343 South Spring

MEN'S SUITS MADE TO ORDER
SCOTCH TAILORS
330 SO. SPRING

Los Angeles TIMES
1206 Call Building
PHONE—Kearney 2121

Several Used Player Pianos At $450 and $550
Square Pianos
Vose, Chickering, Kranich & Bach and other makes at $60, $75, $100, Organs at $15 and $25 each.
Terms Will Be Arranged to Suit—Even at That
Geo. J. Birkel Co.
STEINWAY, CECILIAN AND VICTOR DEALERS
345-347 South Spring St.

SAN FRANCISCO OFFICE
Los Angeles TIMES
1206 Call Building
PHONE—Kearney 2121

Pianos in Perfect Condition
Kranich & Bach, Sohmer, Knabe.
Original Prices $750, $800, $1000
Cut to $450, $500, $550 and $750.
Several Used Player Pianos
At $450 and $550
Square Pianos
Vose, Chickering, Kranich & Bach and other makes at $60, $75, $100, Organs at $15 and $25 each.
Terms Will Be Arranged to Suit—Even at That
Geo. J. Birkel Co.
STEINWAY, CECILIAN AND VICTOR DEALERS
345-347 South Spring St.

Has. W. Ennis
FURNISHINGS

Editorial Section
LOCAL SHEET: 14 PAGES

Los Angeles Daily Times

California del Sur.
CITY AND COUNTRY.

XLIXTH YEAR. FRIDAY MORNING, JANUARY 14, 1910. On All News Stands, Trains and Streets. | 5 CENTS.

H. B. Blackstone Co.
DRY GOODS
SIDE OF BROADWAY BETWEEN THIRD AND FOURTH STREETS

Two Days More to Buy Undermuslins at 1-3 Less

Today and tomorrow will see the finish of this sale of sample undermuslins.

A sale that, from every view point—volume of business, value-giving and general satisfaction to all concerned—has eclipsed any we have yet been identified with. If you have not as yet profited by this event, do so today or tomorrow, as after that time all remaining samples will be placed in regular stock at normal prices.

Drawers, Corset Covers, Gowns, Skirts, Chemise, Combinations and Princess Slips.
All at 1-3 Less Than Real Worth.
—Third Floor—

Renaissance Centers at Half

Today we will sell five dozen 18-inch centers, decorated with a wide Renaissance lace edge; round or square, plain centers, regularly priced at 25c
each, at .....
—Art Dept., Third Floor—

Classes, conducted by competent instructors in all branches of needlework, are held each day from 9 to 12 o'clock. They are free.
—Third Floor—

Table Linen Economy

This January linen sale is made doubly interesting in consequence of the steadily advancing prices in linens of all grades and classes. It's extremely doubtful if even REGULAR prices can be maintained much longer, to say nothing of the cut prices we quote for this sale.

Regular $1.00 Damasks at	85c	Regular $4.00 Napkins at	$3.25
Regular $1.50 Damasks at	$1.25	Regular $4.50 Napkins at	$3.90
Regular $2.00 Damasks at	$1.70	Regular $6.00 Napkins at	$5.00

114 White Blankets $3.00

You will not find a blanket to equal this one, at the price, soon again.

It is a wool mixed white blanket.

64 SIZE, FANCY BORDERS, WELL BOUND, EASILY WORTH $4.00 OF ANYBODY'S MONEY. SPECIAL, $3 PAIR.
—Fourth Floor—

PIANOS

Lot of High-Grade Used Pianos In Perfect Condition, at Very Low Prices and Small Cash Payment.

The great success of this sale has brought our stock down to but a few pianos of a kind. In fact, only a single instrument of a given make is left in some instances. You must thus act at once, if any of the Pianos mentioned especially interests you. These instruments were taken in exchange by us as part payment for Grand and Player Pianos. They've had the best of treatment and are in splendid condition. A small cash payment, followed by small monthly installments buys one.

Uprights, in Guaranteed Condition

Steinway, Kranich & Bach, Sohmer, Kurtzmann, Wheelock, Weber, Mason & Hamlin, Laffargue, Cable, Emerson, Needham, Shaw, Starr, Birkel Co., Richmond, Sterling, Haines, Smith & Barnes, Huntington, Regent, Crown, Hardman, Hazelton, Kelso, Behning & Davis, Vose & Sons.
Original Prices $350, $375, $400, $425, $500, $550, $600 to $775.
Cut to $50, $75, $100, $125, $150, $175, $195, $210, $215, $225, $240, $265, $295, $365, $395 & $450.

Grand Pianos in Perfect Condition

Steinway, Kranich & Bach, Sohmer, Decker Bros., Kurtzmann, Knabe.
Original Prices $750, $800, $1000 to $1500.
Cut to $450, $500, $550 and $750.

Several Used Player Pianos At $450 and $550

Square Pianos
Vose, Chickering, Kranich & Bach and other makes at $60, $75, $100. Organs at $15 and $25 each.

Piano Players
Angelus, Pianolas, Aeolians, $50, $60, $75, $125 and $150, all in good condition.

Terms Will Be Arranged to Suit—Even at These Prices.

Geo. J. Birkel Company
STEINWAY, CECILIAN AND VICTOR DEALERS
345-347 South Spring Street

SAN FRANCISCO OFFICE
Los Angeles TIMES
1206 Call Building
PHONE—Kearney 2121

Advertisements and subscriptions received. Southern Californians, when in San Francisco, can have their mail sent in care of The Times Office.
Copies of The Times on File.

Chas. W. Ennis
FURNISHINGS
245-247 South Spring St.
HATS

NINETEENTH-CENTURY MIRACLES BECOME SPORTS OF OUR TODAY.

Willard Achieves the Recently-Impossible at Aviation Field, While Paulhan Does the Spectacular, Carrying Sky Passengers.

ANOTHER day of wonders, a day of nineteenth century miracles become the popular sport of the twentieth century—that is briefly the story of the fourth day of the Los Angeles Aviation Meet. Paulhan again did the spectacular, Willard achieved the impossible. For in these early days of aviation the feat of rising from a twenty-foot square and stopping again in the center of the same square, as neatly as a bird perches upon a church spire, is still classed among the impossibilities.

Mr. Willard, however, will carry away with him $250 as a souvenir of the fact that he did this thing, not as the result of many trials, but upon his first attempt. To the throngs in the grand stand the event was perhaps not as thrilling as to those close observers of aviation who were gathered in the field. They looked at one another in awe.

The scenes of yesterday seemed to —a scene snatched from the birth of a new epoch. Read Jules Verne and then go and see him out-Verned by two man-created birds matched in a race of sixteen miles and finishing five seconds apart. All history of sporting fades to a misty background for this brilliant event.

The sixteen-mile race was a contest between Curtiss and Paulhan, or America and France. America won, but only by five seconds.

TAKES 'EM JOY-RIDING.

If this were not enough to repay the spectator for years of waiting and wondering about the possibilities of a flying human species, see Paulhan pick up one passenger after another for a little joy ride around the course, a three-mile spin for most of them. Ferris was first, then a photographer, then Florence Stone, then the load was doubled—Masson and Count Robert de Kersauson de Ponnendroff (the name was left behind with the Countess to lighten the burden,) and late in the day, separately, the Countess de Ponnendroff and Clifford Harmon.

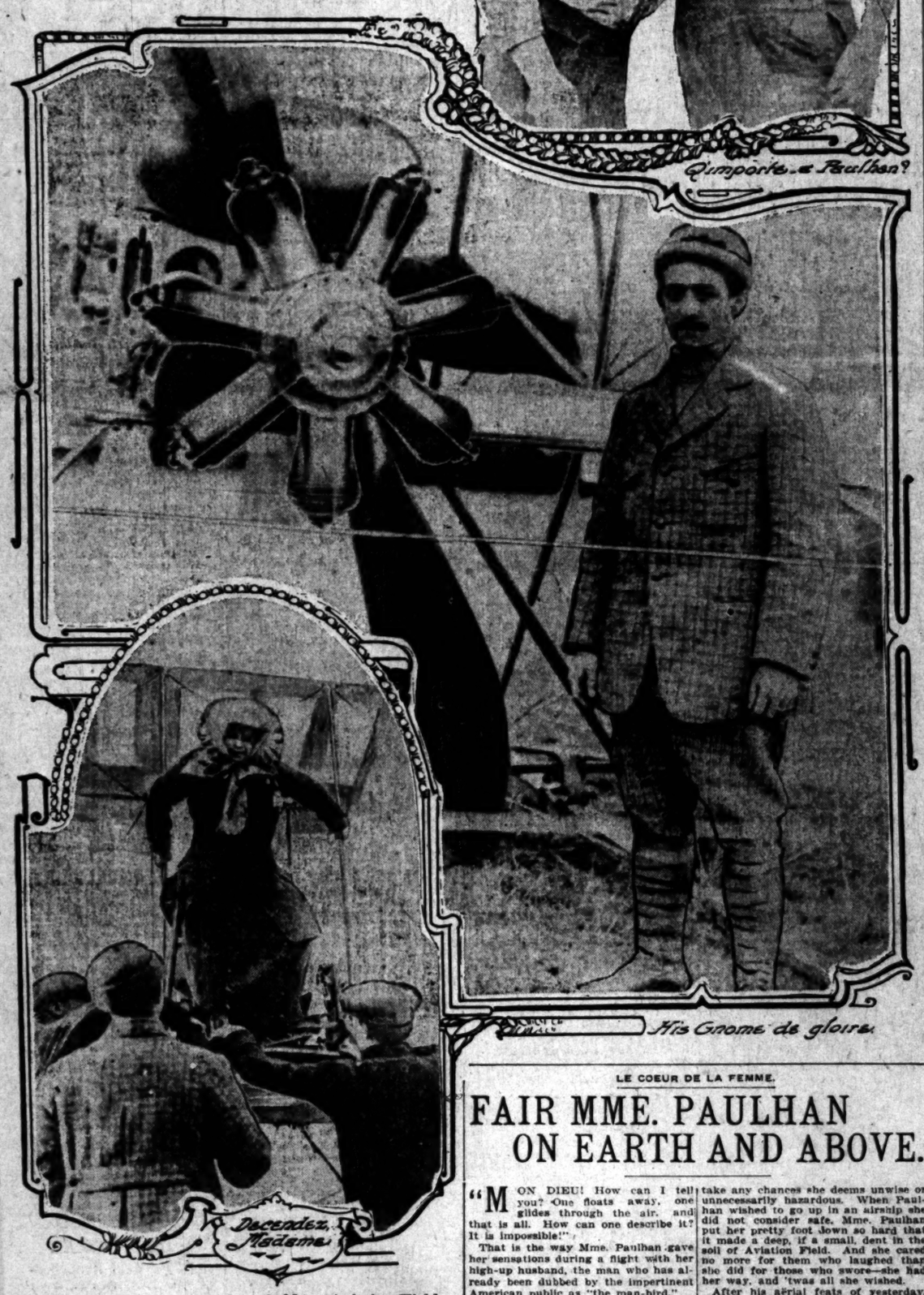

Paulhan and Members of Household on Aviation Field.

Above is Madame Paulhan saluting her uncle, M. Renon, after Paulhan made his record carrying a passenger. In the center is Paulhan standing by his great Gnome engine. Below madame is alighting after the trip with her husband.

indicate that this city and the surrounding country had been seized with aëromania. And the announcement that Sunday will be one of the greatest days of the meet promises to double the attendance and the enthusiasm. Not less than 125,000 people are expected then.

There are reasonable grounds for the obsession of an entire populace in this great drama that is being enacted. Flying is safer than eating the wienerwurst sandwiches you have for lunch when you spend the day at the grounds. Flying is the simplest thing in the world—after you get an invitation from Louis Paulhan to accompany him. Do not seek an invitation. Take it for granted that others with as big

(Continued on Eighth Page.)

LE COEUR DE LA FEMME.

FAIR MME. PAULHAN ON EARTH AND ABOVE.

"MON DIEU! How can I tell you? One floats away, one glides through the air, and that is all. How can one describe it? It is impossible!"

That is the way Mme. Paulhan gave her sensations during a flight with her high-up husband, the man who has already been dubbed by the impertinent American public as "the man-bird."

"Tell me, give me a woman's impressions of how it feels to leave far beneath you the earth our ancestors had trod all the ages," I said to her.

Mme. Paulhan is the accepted ideal of the French woman—impulsive, enthusiastic, capable of an excitability that would be impossible in the daughter of any other nation, and yet possessing a self-control that enables her to go through almost any ordeal without flinching—"almost any ordeal," is written here advisedly. This little daughter of La Belle France has already demonstrated that her passionate devotion to the man she loves makes it impossible for her to permit him to take any chances she deems unwise or unnecessarily hazardous. When Paulhan wished to go up in an airship she did not consider safe, Mme. Paulhan put her pretty foot down so hard that it made a deep, if a small, dent in the soil of Aviation Field. And she cared no more for them who laughed than she did for those who swore—she had her way, and 'twas all she wished.

After his aërial feats of yesterday, Paulhan and his wife were seated comfortably at a little supper in their room at the Alexandria.

"You wish to speak with Mme. Paulhan? Come right up," said the noted aviator over the hotel telephone last night.

Mme. Paulhan, attired in a kimono of pale blue silk, embroidered with white, showing her beautiful throat to the best imaginable advantage, was essentially the polished Frenchwoman at home. The figure of speech may seem strained, but she was quite as comfortable and at ease as when sailing through the blue in her husband's aëronef, and the husband was posi-

(Continued on Eighth Page.)

SETTLED.

SITE SECURED FOR BIG GUNS.

Agreement Completed With the Goverment.

Harbor Fortification Tract Is Experts' Choice.

Price Within Appropriation; Armament Next.

By virtue of an agreement made yesterday by the owners of a tract of land at San Pedro, the government is to acquire possession of approximately 100 acres for its fortification site. The price to be paid is $249,000, which is $1000 less than the appropriation voted by Congress for the purpose. The deeds will pass as soon as the Attorney-General of the United States approves the title.

The next step will be to secure another appropriation with which to begin work upon the fortifications. The total expenditure required to complete the artillery post and its armament will be about $3,000,000. Senator Flint will give his undivided efforts to securing this amount, as soon as the War Department makes its recommendations.

The deal for the purchase of the land from George H. Peck and William G. Kerckhoff, the owners, has been pending for some time. President Booth of the Chamber of Commerce has worked hand in hand with Lieut. Leeds, Engineering Corps, U.S.A., in consummating the agreement of sale. More than once it was reported that negotiations had ceased owing to the high price fixed for the tract. In the event the agreement had not been reached, it is said the government would either have instituted condemnation proceedings or would have selected another site.

CHOICE OF EXPERTS.

The tract which will soon become government property, is the choice of all the army experts who have visited Los Angeles with a view of picking out the best spot on which to erect fortifications. It not only commands the entrance to the harbor but also overlooks the ocean front for a distance of many miles.

At the present time there are no houses near the tract, but if residences are erected later, exhaustive tests made by the government engineers at other posts has proved that the heavy firing will not injure property in the least. In the opinion of Lieut. Leeds, the adjacent property will be enhanced in value by the expensive improvements which will be made by the government.

"The character of the buildings to be erected and the fact that several companies of Coast Artillery will be stationed there, will, in my judgment, tend to raise the value of property in the immediate section," said Lieut. Leeds yesterday afternoon. "A garrison of five companies is contemplated and there will be barracks, quarters for the officers, administration buildings and mine defense structures. In spending $3,000,000 for improvements, it is easy to see that this city will receive vast benefits.

"I desire especially to make acknowledgment of the valuable services rendered by President Booth of the Chamber of Commerce. He has given his time freely and has been of great assistance in enabling us to reach a satisfactory agreement.

"The owners of the land have manifested a spirit of fairness during the progress of the negotiations. As soon as the Department of Justice is satisfied that the title is clear, the money will be paid. The next step will be to obtain an appropriation for fortifications."

CREDIT IS DUE.

Mr. Booth stated he was much pleased at the satisfactory conclusion of the efforts to secure the desired site at a price within the appropriation. He said great credit was due the Chamber of Commerce as a body for its persistent agitation for adequate fortifications for Los Angeles harbor, and spoke in praise of the energy displayed by Lieut. Leeds in carrying on the negotiations in behalf of the government.

The interests of this city will be safeguarded at Washington by Senator Flint, who has been active in all matters appertaining to the harbor and the desired fortifications. During the past few days he has been in constant telegraphic communication with Mr. Booth in regard to details which had to be settled and has had frequent consultations with the Secretary of War and Attorney-General.

As soon as possible he will push the matter of an adequate appropriation for beginning the actual work of erecting buildings, constructing the fortifications and making ready for the emplacement of big guns.

According to reports already made to the War Department by artillery experts, the fort near Point Firmin will be equipped with the most modern rifles now in use. It is expected that there will be one or two twelve-inch and the rest ten-inch guns of the disappearing type. Provision will be made for a mortar battery in the rear of the heavy guns.

FOR SUBMARINES, TOO.

In time submarine defenses will be added. Shortly before he was transferred to Washington, Capt. Fries prepared a report on the subject of mines, torpedo stations and the like for the harbor.

The description of the tract to be acquired from Peck and Kerckhoff is: Starting from the intersection of the west line of Helena street prolonged with the north boundary of Peck's Park northward along Helena street to the northeast corner of block 72; thence northwest along north line of blocks 72, 71, 70 and 69, a distance of four blocks; thence southwest along the easterly side of a street at right angles thereto, a distance of two blocks; thence southeast along the northerly side of the street, a distance of one block; thence southwest along the easterly line of that street to high-water mark to a point opposite the intersection of the north boundary of Peck's Park, prolonged westerly with the top of the bluff; thence along north boundary of Peck's Park to point of beginning.

Also lots 13, 14, 15, 16 and 17 of block 4, and lots 1, 2, 3, 4, 5, 12, 14, 15, 16 and 17 in block 5 of Rena Harbor Heights tract.

For Fortifications.

WASHINGTON, Jan. 13.—The House today passed the Fortification Appropriation Bill, carrying $5,517,300. Almost half the amount is to be spent on fortifications in the Philippines and Hawaii.

Public Service--In the Courts and Offices

SUMMARY OF THE DAY.

The Mayor censured Fire Chief Lips yesterday for writing a letter condemning the Cregier system contract, and a change may be made in head of department.

Frank J. Wilson, a one-legged railroad man, was defendant in a divorce action in Judge Houser's court yesterday. His wife told on the witness stand had she had hit him over the head with his wooden leg.

In a complaint filed in the Superior Court, A. M. Barley alleged that he had been flim-flammed into paying $4000 for land in Washington, that he asserts is worth only $200.

William H. Bailey's will, filed for probate yesterday, divided $50,000 among his wife and children. The estate was mostly in stocks and bonds.

Mrs. Ena Mortenson yesterday swore to a complaint charging battery by her brother, and alleged that he had brutally assaulted her because of a disagreement regarding the profits of a rooming-house owned in partnership.

AT THE CITY HALL.

CHIEF'S LETTER MEETS REBUKE.

MAYOR TAKES UMBRAGE AT AN INSINUATION IN IT.

Tells Lips He Went Outside of His Authority to Write It and That Act Is Insubordination—Removal of Head Regarded as a Probability as Result.

A letter written by Fire Chief Lips to an eastern insurance paper caused his censure by the Mayor in open meeting of the Fire Commission yesterday morning. The chief's removal or resignation may follow.

Attention to it was called by N. Banks Cregier, head of the Cregier fire alarm equipment company, who is now trying to install the system in the University district, under a contract made by the old Council. Cregier presented the letter as an evidence of the hostility he is meeting in official circles in the fire department here because of the long-standing prejudice in favor of the Gamewell Company's system, a prejudice, by the way, that led the Gamewell Committee of the former Council to eliminate some officials of the fire department from its confidence.

The letter declared the Gamewell Company the lowest bidder, scorned the Cregier system as one that had been in use only in one precinct in Chicago, declared its inventor and promoter to be only the leader of an orchestra and not a fire expert, and branded the Los Angeles purchase, which followed the largest competitive exhibit ever held of all systems, as "a high-handed affair." As the Mayor had signed the resolution authorizing the purchase of the Cregier system after the test had ended, he took the expression "a high-handed affair," as a personal affront. Lips admitted the authorship of the letter.

"Your action in writing this letter," said he to Chief Lips, "meets my strongest condemnation. You went outside your rights and it amounts, in my opinion, to insubordination." The Mayor said he would investigate later.

Cregier asserted to the commission that a letter similar in composition and substance was tendered to the publisher of a western insurance paper by A. J. Coffee, Coast agent for the Gamewell Company, but it was declined because it had no signature.

The incident served as a brand to the Goo-goo effort to have Chief Lips removed. This has been in contemplation for some time, but Lips is recognized as a good fireman and a splendid chief, and many opposed it. His indiscreet favoritism of certain makes of equipment and his bold stand for the Gamewell system as against all others, and costly engine houses, have been the only serious complaints against him until that made by Cregier yesterday morning.

There is also a probability that Cregier will present other and more serious phases of his efforts to install his system, if impediments are continued in the progress of the work. He has been delayed many weeks by inability to get the telephone companies to indicate what cross arms of their poles, to which the city is entitled under the franchises, the University system lines may be strung on.

Some subordinates of the fire department have been so insistent in presenting obstacks to the Cregier work that the commission may take hold of the situation itself, considering that the city is bound by its contract.

CITIES "VISIT."

TWO MAYORS IN COUNCIL.

The Mayor of San Diego might have "said something" to the Mayor of Los Angeles yesterday in the pretentious chamber of the Los Angeles Council if President Works of the Council had not been between them.

Because San Diego's administration in a body visited that of Los Angeles, while at work, the two Mayors were invited to President Works's dais, while all boosted the San Diego Panama Exposition in 1915.

Speeches wese made by Mayor Alexander, Mayor Conrad of San Diego and Judge Works. They did not discuss the initiative, referendum or recall, but Councilman Salmons did offer the commission form of government, which San Diego possesses, in addition to the bad features mentioned, as a better thing for a larger city.

Of course, Col. D. C. Collier, the exposition mainspring, made a "hooray" talk, and the Los Angeles officials pledged their hearty coöperation.

HASN'T QUALIFIED.

LIPPINCOTT WOULD KNOW.

J. B. Lippincott, one of the Mayor's new Park Commissioners, attended the first meeting of the new board yesterday, but did not qualify. He is making sure of the time to be required of him, and of the willingness of the Board of Public Works to consent to the arrangement, before he accepts the honorary position. In his talk to the commission yesterday he said:

"If not called in from the field, nor required to give too much time from other work, I shall be only too glad to take the responsibility, if I can do it without interfering with the work for which I am paid by the city, and can secure an understanding in writing."

This morning he will submit his proposition to the Mayor in writing, and if satisfactory, will secure the consent of the Board of Public Works, after which he will qualify and take up the park work.

Commissioners Silent (a new member) and Randall, other members of the board, were present, but Mr. O'Melveny (also new) was not, and all matters of importance were held over until the next meeting, two weeks hence.

Bond Election in March.

In order to accommodate East Hollywood and Ivanhoe districts, the Council yesterday fixed the date of the annexation election at February 16, and postponed the harbor-power bond election until March 16. This was agreed to by all the officials, who joined the Council in its session yesterday.

Want Reservoir Abandoned.

A voluminous petition was filed with the City Clerk yesterday from residents of the Hazard Park neighborhood, asking the City Council to drain the old Hazard reservoir, back of the County Hospital; and add the ground to the park. The petition declares that the reservoir is a nuisance as a hangout for tramps; that it is a hindrance to the water pressure, and is a disgrace to the city.

AT THE COURTHOUSE.

USES HUSBAND'S LEG AS WEAPON.

WIFE TESTIFIES TO INCIDENT IN DIVORCE SUIT.

Charges Spouse With Cruelty and Denies She Hid His Wooden Pedal Extremity So as to Keep Him in Bed—Baby Disrupts Court Proceedings and Is Put Out.

"One day he caught me by the throat and tried to choke me to death, and I grabbed his woden leg that was standing by the dresser, and I hit him over the head with it—he let go."

The speaker was a nervous little woman, Eugenia Wilson, plaintiff in an action for divorce from Frank J. Wilson, on the ground of cruelty.

Mrs. Wilson denied that on one occasion she had taken the wooden leg and hid it so that her husband was unable to go to work, and was compelled to remain in bed.

Wilson was formerly in the employ of the Texas Pacific Railway, and met with an accident resulting in the loss of a part of his left leg. He now walks with the assistance of a wooden member, which he took off when the court opened yesterday morning in Department Three, and laid fondly on the floor by his side.

Mrs. Wilson, who had an eleven-months-old child in her arms, looked daggers at her one-legged spouse, while the baby insisted upon making goo-goo eyes at Judge Houser.

The Wilsons were married in Colorado City, Tex., in 1905. "I was engaged in school teaching at the time of our marriage," testified Mrs. Wilson, "and Frank promised me that he would quit drinking and card playing if I would become his wife. We got along all right until our second baby came, when he told me that he would be compelled to do something rash in order to get even with the bad luck that brought him the child, and he began to drink and play cards again."

The witness was voluble, and it was with difficulty that she could be restrained from telling her side of the trouble in spite of the rules of evidence. She said Wilson owned a small ranch in New Mexico, that he sold for $1400; that he secured $1250 insurance money on account of the loss of the leg, $500 from the railroad company, and with about $1500 from the sale of their home in Texas, they had purchased a lot and built a rooming-house at No. 200 Sotelo street, where the trouble complained of took place.

The rapid-fire testimony of Mrs. Wilson, and the grimaces, twistings and turnings of the baby, were too much for the court. The rules regulating the admissibility of evidence had to be strictly enforced, and the baby given to the care of a friend outside the railing.

During the hearing, one of the female witnesses, who had volunteered too much hearsay evidence, had her testimony in that regard ruled out by the court, when she turned savagely to Judge Houser, and fairly shouted:

"No, you don't take that out; it stays in."

The hearing will be resumed this morning, if the baby can be kept out of the courtroom. The midget has no respect for the legal proceedings.

FIGURES IT OUT.

JUDGMENT FOR PLAINTIFF.

Judge Moss did some close figuring in assessing the damage sustained by H. I. Seward in his action against W. H. McDougall, on account of an accident occurring at Main and Leroy streets March 31, last, the result of the collision of an auto driven by the defendant and a buggy in which the plaintiff was an occupant. Damages in $1636 were asked for, but the court, while he found for the plaintiff, scaled down the amount considerably.

He allowed Seward $70 on account of loss of time following the accident, or two weeks, at the rate of $35 a week; $30 for the pain and suffering, although the court remarked that in his opinion the nervous shock was likely induced by the worry as to the outcome of the case more than anything else; $10 for the bill of the physician, and $2 for cab fare, in taking him home after the accident. The total was $132.

The court made no allowance for the $3.50 hat claimed to have been ruined by the automobile, neither did he give anything for the suit of clothes alleged to have been ruined. "The testimony is that Seward has been wearing the clothes ever since," quietly remarked Judge Moss. The defendant was much pleased with the size of the verdict.

DIVISION OF ESTATE.

RELATIVES REMEMBERED.

The will of William H. Bailey, who died in this city January 1, was offered for probate yesterday. The estate, according to the petition asking for the appointment of administrators, is valued at $50,000, consisting largely of shares in the Olinda Land Company, stocks, bonds and a life insurance policy. The widow, Anna Hobron Bailey, aged 62, is residing at the Lamanda Park Sanatorium.

The following are the principal provisions of the will: To the wife, $5000 in cash and all of the furnishings of the Bailey home in Oakland, with an assortment of jewelry, a diamond ring, etc.; a daughter, Minnie B. Bailey, Burlingame, Cal., $2000 in cash and several articles of jewelry; a son, William H. Bailey, Jr., $2000 in cash; daughter-in-law, Margaret Lee Bailey, $1000; grand-daughter, Anna E. Bazata, $500; son-in-law, Ben. V. Bazata, $1000; brother, Edward Bailey, Maiu, Hawaii, $280; brother, Charles A. Bailey, Grass Valley, $100; niece, Caroline Bailey, $250; sisters-in-law, Susie Andrews, Lucy and Jessie Bailey; niece, May Bailey Zumwalt, Colusa, and a cousin, Ida Gleason, Everett, Wash., each $100.

The balance of the estate, after the payment of these bequests, is to be given, one-third to the wife of the decedent; one-third to the son, William H. Bailey, Jr., and one-third to the latter in trust for the benefit of a daughter, Minnie H. Bazata, who is to have all of the income of that share, provided it does not amount to more than $10,000 a year. The wife and William H. Bailey, Jr., are nominated as administrators of the estate, without bond.

REAL ESTATE TRADE.

SUIT FOR RECOVERY.

The transfer of forty acres of land located in Mason county, Wash., alleged to be worth $4000, for an interest representing that much money in another transaction, when, as a matter of fact the land was not valued at more than $200, was the basis of a complaint filed in the Superior Court yesterday. The plaintiff in the action is A. M. Barley, and the defendant is C. A. Weaver. Barley asks for judgment for the $4000.

It seems from the petition that in June, 1908, Weaver owned forty acres as described. In the May previous, plaintiff entered into an agreement by which Agnes Kimball was to convey to him 100 acres of land near San Dimas, afterward conveying the land to Weaver and C. H. Converse, the first-named receiving a credit of $4000 in the transaction. Then the plaintiff says he transferred to Agnes Kimball the certificate of purchase of the Los Angeles county lands, accepting the Washington land at $4000.

Barley now alleges that he has been defrauded in the trade, and desires restitution at the hands of Weaver.

COURTHOUSE NOTES.

BREVITIES MISCELLANEOUS.

ACTION IN DAMAGES. The hearing of the suit brought by Charles Hughes against O. C. Joslin, doing business as the Dr. Miles Company, F. E. Crabton and O. H. White, for alleged damages in $3079, began in Judge James's department yesterday. It is alleged that Hughes on April 4, 1908, went to the defendants for treatment, and that the result was not what had been guaranteed him. The defendants enter a general denial, saying that, at the time of Hughes' discharge he was not cured and he was told so.

SUIT FOLLOWS CHARGE. W. R. Gosewisch, president of the New Era Mining Company of Searchlight, Nev., brought suit yesterday against J. J. Doran and a number of other defendants, asking for a judgment for $100,000 by reason of a complaint filed in the Superior Court charging the plaintiff with embezzlement of various sums belonging to the corporation; which, it is pointed out, are false, malicious and defamatory.

PETITION FOR ADOPTION. Elmer G. and Nancy M. Gardner filed a petition in the Superior Court yesterday asking for authority to adopt Olive May Black, aged 7 years, to be hereafter known as Olive May Gardner. Hugh and Weta F. Glassell, also filed petition for the adoption of Lucy Louise Glassell, 1 year old, of unknown parentage.

INCORPORATION. Articles of incorporation were filed yesterday by the Glenwar Land, Water and Electric Company; capital stock, $50,000; incorporators, James N. Petrie, Cara G. Petrie and Lewis D. Remington; subscribed, $300.

HIT BY FENDER. An action was instituted by S. Flood against the Los Angeles Railway Company, yesterday, for $10,264, alleged to be due by reason of injuries received when a broken fender, on one of the cars of the defendant corporation, struck the plaintiff. The accident occurred at the corner of Sixteenth and Main streets, when the fender was dislocated in a collision with a fire hose cart.

CAUSED BY COLLISION. On February 10, 1909, Katharyn H. Peck was a passenger on a Pacific Electric car, and while on the way to her home in Compton, a collision occurred and she was seriously injured, as she alleges in a complaint filed yesterday in behalf of herself and her husband, William L. Peck. She asks for $10,000 damages.

CASE CLOSED. The argument in the William Riley will case was concluded yesterday, in Department Five, and submitted to the court. There was no argument on the part of the proponents, and the only talk on the part of the contestants was delivered by Attorney J. W. Carrigan.

RETURNED FOR TRIAL. In the habeas corpus action brought in behalf of S. S. Watson, charged with forgery at El Centro, Judge Willis yesterday dismissed the writ and ordered the prisoner remanded to the custody of the Sheriff of Imperial county. An effort was made to have Watson admitted to bail, but this was not allowed by the court.

THE INFERIOR COURTS.

GETS WARRANT FOR BROTHER.

WOMAN MAKES CHARGE AGAINST HIM OF BATTERY.

Asserts That He Beats Her Because She Refuses to Give Him a Greater Proportion of Profits from Rooming-house Than She Believes He Is Entitled to.

Exhibiting physical proof of her assertions, Mrs. Ena Mortenson yesterday applied for and received at the District Attorney's office a complaint for the arrest of her brother, E. F. Firnell, on the charge of assault and battery. To the attorney, Mrs. Mortenson displayed a number of bruises and contusions on her head and body, which she asserted had been inflicted by her brother. The warrant for Firnell's arrest was placed in the hands of detectives in the afternoon, but late at night he had not been apprehended.

According to Mrs. Mortenson she and her brother have been conducting a rooming-house at No. 441 Ruth avenue, for the purchase of which Mrs. Mortenson had advanced the greater part of the money. Because of her larger financial interest in the business, Mrs. Mortenson insisted on an apportionate division of the profits, to which the brother objected, he insisting that he should be given an equal share of the proceeds.

Wednesday night the brother and sister had a bitter quarrel over the division of money. The sister insisted that the division be made according to a ratio of investment. The brother left his sister, but early yesterday morning returned to her room, and is alleged to have dragged her from bed, threw her to the floor, beat her unmercifully with his fists, jumped on the prostrate woman until she nearly lost consciousness, and then ran from the rooming-house. Though Mrs. Mortenson is suffering greatly from the punishment, her injuries are not serious.

TANGLED EVIDENCE.

DEFENDANTS DISCHARGED.

Trouble over the service of papers in a divorce suit was the basis of the trial of C. H. Hill and George W. Gray on charge of battery, in Justice Frederickson's court yesterday. They were acquitted.

Mrs. Hill resides at No. 832 Parker drive. On the 7th inst., the two men went to her home to give her a copy of a cross-complaint. She averred that they dragged her into the street and beat her. The defendants declared she flew into a rage and tore up the papers, after declaring she would have them arrested.

The evidence was so tangled up that the magistrate threw the case out of court, and released the defendants.

Inferior Court Notes.

A. Santos was fined $15 by Justice Frederickson yesterday for having struck Joe Redeska, a messenger, residing at No. 263 Clarence street. Santos demanded payment of a small loan from the messenger and then attempted to carry out his avowed intention of taking it "out of his hide." He was stopped by persons who witnessed the assault.

A $50 fine was levied on C. W. Scott yesterday for having committed battery on his wife. He pleaded guilty before Justice Frederickson.

FACING 'EM.

LEAVITT GIVES HIMSELF UP.

HAS BUSINESS IN TWO CITIES IN THE NORTH.

Must Answer in San Francisco to Charge of Issuing Poker-Game Check on Los Angeles Bank in Which He Had no Funds—Seattle Manslaughter Charge.

Ralph J. Leavitt, the automobile salesman, with many troubles on his hands, surrendered himself into the custody of the Chief of Police yesterday. Although out on bonds to appear the 27th inst. in the Police Court in San Francisco to answer to a charge of drawing a check on a bank in which there was no money to meet the draft, telegraphic instructions went out from Seattle to all Coast cities to arrest the automobile salesman. His whereabouts was a mystery until he voluntarily appeared.

Leavitt was once arrested on the manslaughter charge, for which he is now wanted in Seattle, a few months ago. At that time he managed to have the extradition proceedings dropped. The case, involving extortion and bribery charges, is now being threshed out before the grand jury in Seattle.

Last Saturday Leavitt appeared in the San Francisco Police Court and pleaded not guilty to a charge of cashing a $50 check on a Los Angeles bank, where there was no money to meet it. He deposited the necessary $1000 bond and was allowed to go.

Within a few hours after Leavitt stepped from the Police Court room last Saturday the northern police received from Seattle telegraphic instructions to arrest and hold Leavitt for manslaughter.

Immediately detectives were detailed, but Leavitt could not be found. At the clubs and hotels where Leavitt was known to have spent his time while in San Francisco, there was no sign of him. He had gone to San Francisco with an attorney and had voluntarily surrendered himself to the police to answer to the charge which grew out of a poker game played in "Jimmie" Hardman's room in the Hotel Alexander on Thanksgiving Day. At that time it wasn't known that the manslaughter charge, lodged two years ago, was to be revived.

The local authorities refused to file a fugitive charge, so he could be released on bail, and he will probably go north unattended.

CITY EMPLOYEE DIES.

George Weeks, for Many Years Connected With Municipal Business, Passes Away.

George Weeks, for ten years an employé at the City Hall and for the greater part of the time tax redemption clerk in the office of the City Clerk, died yesterday at the Deaconess Hospital. He was aged 63 years, and leaves a widow.

Several years ago Mr. Weeks was thrown from a wagon while out delivering election supplies for the city, and has never been well since. He has several times been compelled to take a vacation, and ten days ago went to the hospital. He was universally popular, and was distinctly known about the City Hall for the accuracy of the work that passed through his hands. He was a veteran of the Civil War, a member of the Grand Army of the Republic, the Independent Order of Foresters, and of the Knights of Pythias. He was one of the organizers of Sampson Lodge, of the latter order, in East Los Angeles, has filled every office, and always been its most active member. Funeral arrangements have not yet been made.

Y.M.C.A. ENTERTAINMENTS.

Dramatic Reading of "David Garrick" Tonight, and Musical Instruction and Song Tomorrow Night.

Leonard G. Nattkemper will give a dramatic reading of "David Garrick" this evening in the auditorium of the Young Men's Christian Association. Mr. Nattkemper has appeared on the lyceum platform, and for two years appeared frequently with the De Pauw University Glee Club. He is a gifted impersonator, and is said to give a fine interpretation of David Garrick. He now teaches a class in public speaking at the Y.M.C.A., and is connected with a local school of dramatic art.

A free concert will be given in the same auditorium tomorrow night, underth e direction of J. P. Dupuy, who will read a paper on some musical topic, and there will be a fine programme of music.

STAGE PLAY IN COLLEGE.

The Father Healy Dramatic Society of St. Vincent's College announces a clever American comedy, as its initial performance for the year. The play will be produced in the Father Meyer Hall at the college this evening. Young ladies from St. Vincent's Church and Holy Cross parish will take part in the presentation. The Father Healy Dramatic Society is composed of the college sophomores, juniors and seniors; with the following board of officials: Rev. S. M. O'Callahan, C. M. moderator; Prof. Eustace J. O'Keefe, A. B., director; Lee Bernard McConvill, '10 president; Fred Swenson, '11, vice-president; J. Joseph Cox, '10, business manager; Louis B. O'Neil, '10, stage manager.

TRIAL'S QUEER RESULT.

Dairyman Offers to Plead Guilty on Light Fine Basis, Jury Acquits Him.

R. H. Wilson, charged with permitting dirt to accumulate about his dairy at Compton, was acquitted by a jury in Justice Summerfield's court yesterday.

Wilson was arrested several weeks ago, and told the justice that he would plead guilty if he wasn't fined more than $10. Justice Summerfield told him that the court was not conducting a bargain sale, and Wilson, fearing a heavy fine, entered a plea of not guilty and asked for a jury trial. Yesterday he showed that his place had been kept up to the standard required by law, and the jury found in his favor.

COFFEE-LABEL ARREST.

W. A. Glasscock was arrested by Constable Cochran yesterday and arraigned before Justice Ling on a charge of neglecting to properly label the teas and coffees handled in his store. He is president of the Puritas Tea and Coffee Company of South Broadway. Bail was fixed at $50, which he gave. He will be tried the 19th inst.

FINED FOR CRUELTY.

Justice Ling yesterday fined A. C. Williams $60 on a charge of cruelty to animals, Williams had a number of horses at work, hauling beets. One of the animals was in bad condition from an abcess on the back. M. Garcia, the driver was fined $10 and the owner given a more severe punishment.

The Equitable Plan

Savings Accounts Without Interest Forfeiture

—When it comes to a question of Stability, it would be impossible to conduct a Savings Bank on a more conservative and strong basis than is the *Equitable*.

—Operating on the old time-tried lines of the Massachusetts Savings Societies, loans are rigidly restricted to first mortgages on real estate. The bonds carried are exclusively *Municipal* and *School* bonds of California—no commercial or collateral bonds are considered.

—Combine with this excessive stability, the "Equitable Plan" of computing interest *monthly*, which prevents interest forfeiture, and you have the ideal bank for your savings account.

Money to Loan on Approved Real Estate.

Officers and Directors

W. J. WASHBURN, Pres. — W. H. BOOTH, Vice-Pres.
FRANK P. FLINT — JOSEPH SCOTT
J. O. KOEPFLI — M. H. NEWMARK
JAMES SLAUSON — F. Q. STORY
P. F. JOHNSON, Cashier

EQUITABLE SAVINGS BANK FIRST AND SPRING

Beer Beer Bee

$1 00

A DOZEN QUART

(BOTTLES TO BE RETURN

Phones—
Home, A-1272
Sunset, Main 1641

OLD PLANTATION BEER — PINTS
EAST SIDE BEER — 70c A
RED RIBBON BEER — Bott
MAIER SELECT BEER — Retu

APRICOT CORDIAL. Extra fine flavor. $1.00 AND $1.25 PER BOTTLE

PURE ROCK AND RYE. Stop that cough and that cold. $1.00 PER BOTTLE.

PURE GIN. For your kidneys. $1.00 AND $1.50 PER BOTTLE

"TRY IT"—OLIVENE PORT. Port Wine and Olive Oil. Will build you up. $1.00 PER BOTTLE.

CALIFORNIA BRANDY. From selected grapes. $1.00 AND $1.25 PER B

THE DINNER MANHATTAN OR COCKTAIL. $1.00 PER BOTT

Old Port Wines 75c, $1, $1.50 and $2 a Gal.

Old Sherry Wines 75c, $1, $1.50 and $2 a Gal.

Old Angelica W 75c, $1, $1.50 and

OLD PLANTATION DISTILLING CO.

108-110 S. Broadway, near First — All Kinds and Brands of G

"A lyric tenor of the first rank" N.Y. World, Dec. 31

Slezak

now sings for the EDIS

While New York audiences are crowding to hear at $5.00 a seat, you, wherever you are, can hear not only in one opera but in the principal ... from all the more prominent operas that he ...

Ask your dealer to play for you Slezak's ... of "Celeste Aida," the most beautiful and best aria from Verdi's masterpiece.

Only on Amberol Records can you get Grau as it is meant to be played and as it is played Metropolitan Opera House. And only on the Phonograph do you get Amberol Records.

Amberola—The newest Edison, is a wonderful musical instrument, with the horn concealed—built into the cabinet of this most beautiful piece of furniture. It comes in several finishes of Oak and Mahogany and the price is $200.00. It plays both Edison Standard and Amberol Records.

Any Edison dealer will be glad to play for you the Slezak Records or the Amberols—hear them today. There are Edison dealers everywhere.

Edison Phonographs - $22.50 to $200.00. Edison Standard Records .35
Edison Amberol Records (play twice as long) .50
Edison Grand Opera Records - - .75 and 1.50

Get complete catalogs from your dealer or from us.

National Phonograph Co., 75 Lakeside Avenue, Orange, N. J.

Manila Segars

DUTY FREE

75 Per Cent Reduction

Before with duty 10c each, now 3 for 10c.
Before with duty 2 for 25c, now 5c each.
Before with duty 25c each, now 4 for 25c.

Londres, box of 50 ..... $1.85
Brevas, box of 50 ..... $2.35
Perfectos (large) box of 25 ..... $1.50
High Life, box of 50 ..... $2.15
Bequets, box of 25 ..... $1.50
Perfectos, box of 25 ..... $1.25

We absolutely retail at wholesale price. Send box of Manilas to your friends East. We prepay expressage.

Manila Cigarettes, 20 for 10c. White and brown paper.

ELLIS COHN

117 So. Spring

For Health, Serve FIGOLA BREAD

YOU ARE DEMANDING ... WANT your foods to be ... pure as well as delicious. ... is AS PURE AS CAN BE ... NOT CONTAIN ... WITH PURE ... FIGS that give ... taste, and that ... only known in the ...

BETTER ... BREAD. THE ... GOOD GROC...

may be worked and push the line through with the utmost speed possible.

"There will be no change in the ownership or management. I undertook this project with the intention to give Southern California a first-class railroad over a short natural and practical route and I intend to stay with it.

"The washout was an unfortunate occurrence particularly on account of the temporary interruption of business, but it will soon be remedied and when this is done and other contemplated improvements and extensions are finished we will have a much better line than before."

PERSONAL.

William B. Clark of Colorado Springs is registered at the Alexandria. He is a hotel man.

Dr. G. R. Whitmarsh, a practicing physician of Parker, Ariz., is a guest at the Hayward.

A party of San Francisco people, here for Aviation Week, is registered at the Angelus, and is made up of Mr. and Mrs. C. F. Mason and Mr. and Mrs. J. P. Downs.

A. B. Tibby, a mining man of Salt Lake City, is at the Hollenbeck. Mrs. Tibby accompanies him.

Alphonse Schnaebel, an attorney of San Diego, is a late arrival at the Nadeau.

George Turner, a banker of Vancouver, B. C., is passing a few days at the Lankershim.

B. O. Jaffa, a merchant of Albuquerque, N. M., is a guest at the Hayward.

E. B. Swartz and wife are late arrivals at the Hollenbeck. Mr. Swartz is a hotel proprietor of Salamanca, N. Y.

M. J. Moloney, an attorney of St. Joseph, Mo., is a late arrival at the Van Nuys.

H. J. LaBent and R. C. LaBent, clothing manufacturers of New York City, are registered at the Angelus.

Henry Ordway, a manufacturer of Winchester, Mass., accompanied by his wife and Miss Elizabeth I. Ordway, has taken apartments at the Lankershim.

G. J. Weil and A. A. New, the former of Buffalo and the latter of Chicago, are guests at the Alexandria. They are commission merchants.

Ben W. McCloskey, a mining man of Cananea, Mex., is registered at the Hollenbeck.

J. W. Briscoe, well-known oil operator of Bakersfield, is a guest at the Nadeau.

E. Whitehead, manager of the Associated Oil Company, of San Francisco, is at the Hayward while here a few days on business.

Dr. Nelson D. Brayton, who is stationed on the Sacaton Indian reservation, Arizona, is registered at the Hollenbeck.

C. J. Whetmore, of the firm of Whetmore, Bowen & Co., wine manufacturers of San Francisco, is at the Angelus. His wife is with him.

Dr. Julian Taplin, his wife and Miss Vivian Pomeray registered at the Lankershim yesterday. The party traveled all the way from Bournemouth, England, to be present at some of the aviation events of the week.

An auto party, which arrived at the Angelus from San Jose yesterday morning, consists of T. G. Treadwell and wife, Miss T. C. Treadwell, L. A. O'Hara and R. L. Wallace. Mr. Treadwell is a banker in the northern city.

W. M. Alexander, one of the leading barristers of eastern Canada, registered yesterday at the Lankershim, from Toronto. He is accompanied by Mrs. Alexander and his son, K. M. Alexander.

N. B. Cutter, president of the Tonopah & Goldfield Railroad, arrived yesterday morning at the Van Nuys and registered from Philadelphia, where he has his headquarters. A. P. Hanlon, general superintendent, and N. D. Forester, general passenger agent of the same line, were with Mr. Cutter and registered from Tonopah, Nev.

A. H. Voigt of the California Furniture Company left Thursday for Chicago, Grand Rapids, New York and other eastern points on an extended business trip of two months.

Emil Karl von Muller,
arrested on a charge of having too many wives.

TOO MANY?

NUMBER THREE IS WITH HIM.

SAYS SHE WILL HELP ALLEGED BIGAMIST OUT.

Man Wanted in New Jersey on Charge of Having Surplus of Wives Arrested Here Under Another Name, and With His Mustache Shaved Off. Retains Attorney.

Emil Karl von Muller was arrested yesterday on information from Hoboken, N. J., that he committed bigamy there. When he was questioned at police headquarters, it was learned that he had found another spouse since coming to Los Angeles, three months ago.

Contrary to precedent, wife No. 3, when she learned that her husband was in trouble because of his alleged wrongful marrying tendencies, declared she loves him and is going to help get him out of prison.

Von Muller opened a real estate office in the Wilcox building soon after coming to the city. To disguise himself, he shaved off his mustache and adopted the name of Karl von der Hagen.

The police department learned several weeks ago that he was supposed to be here. A picture sent to this city showed him with his hirsute adornment. Detectives Murray and McCann were detailed to look for him.

They watched for a man wearing a mustache, but were not deceived when they saw a smooth-shaven man walking along Spring street yesterday.

The prisoner does not admit guilt. He had no sooner been placed in jail than he retained an attorney and proceedings for his release were begun.

The police refused to file a fugitive-from-justice complaint, and it is likely that today habeas corpus proceedings will be begun. If such a writ is sued out, it is probable that the complaint will be sworn to.

The New Jersey indictment was returned on evidence furnished by Regina Vievicheiman, who declares she is wife No. 2. Few details of the matrimonial tangle in the East are known by the local authorities. The fact that there is a third wife here was wired East last night.

WE have reduced our price on local beers to $1.40 doz. for large size and 95c doz. for medium size—with credits of 40c doz. and 20c doz. respectively, for empty bottles returned.

JEVNE'S

"Where Prices Are Lowest For Safe Quality."

The Best Coffee For Your Money

For a house of the type of Jevne's to come out and make strong claims for the mere purpose of winning your patronage once, would be the extremity of shortsightedness.

When we say that you can get better coffee for whatever price you spend—at Jevne's—than any place else in Los Angeles—we know that an actual test will bear out the fact.

If you pay 40c lb.—"JEVNE'S BEST BLEND" is the most delicious—the finest quality coffee you can buy.

At 35c lb., "JEVNE'S COMBINATION BLEND" is unequalled. It is superior to many coffees at 40c.

At 25c lb. "JEVNE'S HOTEL BLEND" is the most remarkable coffee value on the market.

HOME 10651 TWO STORES | H. JEVNE CO. | BROADWAY 4900
COR. SIXTH & BROADWAY 208-10 SO. SPRING STREET

L J C LOS ANGELES

HAVE YOU SEEN OUR NEW STORE?
The handsomest in the United States in its line. The beautiful shining mahogany, the mirrors and stained glass make an ensemble pleasing to every eye, and the entourage is conducive to comfort.
STOP ON YOUR WAY BACK
from the Aviation Field. We serve lunches all day and up till midnight. We have the best chefs in the country, and give you service to match. You can have American dishes—special dishes (at noon), and Spanish dishes.
WE HAVE ROOM FOR PARTIES
large and small. The Banquet Hall seats 150 persons—the French, Dutch and English Rooms are for smaller parties or reception rooms, and
WE ARE PLEASED TO SHOW THEM
at any time. It is the finest place in town for the purpose, and the only similar place.
Take a box of Brownie Chocolates to Dominguez with you.
You will be hungry there.
THE L. J. CHRISTOPHER CO.
241 South Spring. 321 South Spring. 551 South Broadway.

CRYSTAL DOMINO SUGAR
2 lb. AND 5 lb. SEALED BOXES!
EVERY PIECE SPARKLES LIKE A CLUSTER OF DIAMONDS. THE SECRET OF ITS PERFECT CRYSTALLIZATION.
BEST SUGAR for TEA and COFFEE!
BY GROCERS EVERYWHERE!

VILLE DE PARIS
317-325 SO. BROADWAY 312-322 SO. HILL ST.
A. FUSENOT CO.

Annual Sale of Shirt Waists

Today we inaugurate our great sale of new shirt waists for 1910. We have made careful perparation for this interesting event, and large purchases have been made at special concessions in price, which enables us to offer

The Correct Models for 1910 At Interesting Savings

This offer consists of about 600 new tailored models in all linen, madras, barred muslin and fancy waistings in white; also a line of pretty colored striped madras. On sale today at the following low prices for high class waists:

$1.95 & $2.95

At ONE NINETY-FIVE

we offer an attractive assortment of strictly tailored models in all linen, madras and fancy white waistings, made in a variety of pleated styles,

At TWO NINETY-FIVE

In this lot are beautiful hand-embroidered linen waists, in tailored models, and smart mannish effects in plain pleated linen; some with detachable ruffs, and others with the new washable crochet buttons for an effective finish.

Be Early and Enjoy the Pleasure of First Choice

The Cousins Shoe
FOR DISCRIMINATING WOMEN

There is no other make of shoes that give as uniformly satisfactory results to the wearer as do Cousins Shoes, regardless of price. But when you consider that COUSINS SHOES sell at $4, $5 and $6—you must admit that they are in a class by themselves. There are no other shoes—at anywhere near these prices—that can compare with Cousins Shoes in quality, or smart appearance.

$4
Of Lustral Colt

Cousins Shoes
are shown this season in more effective styles than ever before—in both dull and shiny leathers. Button boots have the call—for now, and early spring wear.

$5
Of Black Ooze Calf

The boot shown above is of lustral (patent) colt, with black Imperial Cloth topping. Note the smart lines—the high heel, the graceful arch, the full toe, short vamp and extended sole—points that readily distinguish it from the common-place. The price is $4.00 a pair.

Women's button boot—style No. 618—of black ooze calf. This model is a late Cousins production, just received. Made with medium round toe, short wing tip, perforated vamp, and high Cuban heel. It is essentially a dress shoe, not too extreme. Price Five Dollars.

There are two Gude stores—353 South Spring and 537 Broadway.

Gude's Good Footwear
- STORES -
353 SO. SPRING ST.
537 BROADWAY

Cousins Shoes are a Factor in the Effectiveness of Women's Apparel.

Beeman & Hendee
447 S. Broadway

High Grade Goods—Reasonable Prices

Ladies' New Spring Waists

No early showing of wash shirtwaists has ever brought out more stunning styles and daintier ideas than we are able to show this season. Prices are reasonable too.

Tailored waists of hand-embroidered linen, Irish lace inserts down the front and cuffs and on collars—price $5.75 to $14.00.

The new lingerie waists, hand-embroidered and trimmed with Irish lace; price $5.50 to $12.00.

SPECIAL—Odd sizes only in lingerie waists, $8 to $15.00 values—now $4.50 to $8.00.

Many smokers prefer them to 10c cigars. Tell the dealer you want Lewis' Single Binder. Factory, Peoria, Illinois

IRIS COFFEE
½-1-3 lb. PACKAGES
HAAS BARUCH & CO.

We Give Away Free Dolls with Children's Shoes & Pocket Knives with Boys Shoes. Our prices are the lowest in the city.
The Plymouth Shoe Store, 452 So. Spring St

If you don't buy your suit at "Kahns" you don't buy your suit "RIGHT"
457 So. Broadway

$3.00 a Month
All Diseases. Medicines Free. Chronic and Nervous Diseases a Specialty. Consultation Free.
DRS. SHORES & SHORES.
448½ So. Spring St., Los Angeles, Cal.

CHAS. LEVY & SON
Tailors & Designers
448 So. Spring

MULLEN & BLUETT CLOTHING CO.
Corner Spring and First Streets
THE QUALITY STORE.

Scott System Clothing
Now at 1-4 Off
SCOTT BROS.
425-427 S. Spring St.

The Times-Mirror Company

H. G. OTIS....President and General Manager.
HARRY CHANDLER....Vice-Pres., Assistant Gen. Manager.
MARIAN OTIS-CHANDLER.....Secretary.
ALBERT McFARLAND.....Treasurer.
PUBLISHERS OF

Los Angeles Daily Times

Pronounced Loce-AHNG Nayl-als.

Vol. 57, No. 42.

Daily, Weekly, Sunday and Weekly Magazine. Founded Dec. 4, 1881. Twenty-ninth year.

EVERY MORNING IN THE YEAR.

THE NEWS—Our Associated Press service covers the globe, transmitting over 29,000 words daily, not including specials.

TERMS—Daily, Sunday and Magazine, 75 cents a month, or $9.00 a year. Daily without Sunday, $7.50 a year; Sunday, $3.50; Magazine, $2.50; Weekly, $1.50.

TELEPHONES—Counting-room, Subscription Department, Editorial Rooms, City Editor and Local News Room: Sunset, Main 8200; Home, ask for THE TIMES.

AGENTS—Eastern Agents, Williams & Lawrence, Brunswick Building, 5th Ave and 26th St., New York; 1324 Marquette Building, Chicago; Washington Bureau, 46 Post Building (THE TIMES on file); San Francisco office, Room 1208, Call Building, H. J. Bidwell, Representative.

SWORN CIRCULATION—Daily, net average for 1898 13,301; for 1897, 19,258; for 1898, 24,131; for 1899, 28,781; for 1900, 26,328; for 1901, 28,448; for 1902, 30,950; for 1903, 36,346; for 1904, 37,702; for 1905, 43,150; for 1906, 50,291 copies; for 1907, 52,911 copies; for 1908, 63,799 copies; for 1909, 54,864 copies; Sunday average for 1909, 81,125 copies.

THE TIMES has a far larger bona-fide circulation than any local rival. The industrious, substantial, liberty-loving classes are its steady patrons. The greatest volume of business advertising, the finest display, the best classifications, the largest results to advertisers. Proofs undeniable.

Offices: Times Building, First and Broadway. Branch, 531 South Spring Street.

Entered at the City Postoffice as mail matter of the second class.

Editorial Pen Points

Where are we going Sunday, did you ask? Aw, g'wan!

Speaking of the circumambient atmosphere, we have ballooned it to a frazzle.

The airship is already a commercial reality. Count the receipts of the box office.

No man has yet solved the mystery of Col. Roosevelt's prolonged stay in Africa.

Los Angeles—herself a record-breaker—welcomes all record-breakers to her sunny gates.

The British peers will at least make it plain to the Liberals that there has been a fight.

Nicola Tesla now promises a new wireless lamp. Tesla is the humorist of the scientific world.

It may be said in passing that there are only a few poets who become insane writing great poems.

"For better or for worse" ought to be cut out of the marriage ceremony, because it is so seldom for better.

Chauncey Depew's reelection will perhaps not matter much. New York has Elihu Root in the Senate.

Doubtless one thing that makes aëroplanes so fascinating to women is the fact that they are so expensive.

Louis Paulhan looks as little like a hero as could well be imagined. He doesn't even wear a feather in his hat.

Dr. Cook is now as completely forgotten as though he had been elected Vice-President of the United States.

As far as the aviators are concerned, they resemble an old-time Montana poker game where the sky was the limit.

You cannot always judge by appearances. Many and many a nice girl around here has her nose in the air these days.

As a matinée idol we would rather sign up Louis Paulhan than any man we can call to mind, not barring Lewis Stone.

From this time forward air craft will be as familiar in the air of Southern California as tourists are on the streets.

Another proof that Mr. Taft has the judicial mind is contained in the fact that he has placed so few Ohio men in office.

"Frederick Weyerhauser, the lumber king, is a German," declares an eastern newspaper. We should judge so from his name.

How did that Brokaw case end, anyway? It just makes a man dizzy trying to keep up with everything that's in the papers.

When last heard from the young man who married an old-fashioned girl had increased both his weight and his bank account 20 per cent.

We are free to admit that we think France has been maligned in more ways than one. For instance, 316,000 marriages took place in France last year.

Greece is now referred to as an "unhappy country." The title was long held by Ireland, which has now emerged into a state of hilarious prosperity.

A man in Tennessee fought a duel with his mother-in-law and was killed. It will be useless to try any mother-in-law jokes on him for some time to come.

We are disappointed in the Pankhurst ladies and Kate Keegan. They haven't been hit with a single rotten head of cabbage since Parliament was prorogued.

Let us enjoy this first thrill while we may, and before airships get to be so common that we will pay no more attention to them than we pay now to bicycles.

Black wall paper is now used in the fashionable houses of London. Perhaps this merely emphasizes the rumor that Lloyd George has put London society in mourning.

A German has invented a vehicle which, by means of a sail, travels over the land as a boat travels through the water. If that won't scare a horse we are at a loss to say what will.

We respectfully invite M. Louis Paulhan to locate permanently in Los Angeles. Let him say the word and he will be made a citizen on sight, same as Taft was made a Mason.

Have you stopped to think that wherever a newspaper is printed in the civilized world, these mornings, the people of the civilized world aforesaid are reading dispatches bearing the name of Los Angeles?

Really, it is worth while to eat a big meal of pork and cabbage and mince pie just before going to bed. What a man sees during his ensuing slumbers has the "Arabian Nights" faded to a colorless bulletin of tiresome statistics.

A health faddist says that every particle of food should be chewed thirty-two times. If he were compelled to eat in a restaurant he would soon come to the conclusion that the sooner he swallowed his food the easier he could stand it.

OUR PLEASANT NEIGHBORS.

It must not be thought that, among the crowds filling the hotels and street cars and automobiles of Los Angeles in these days, every pretty girl and handsome woman and fine-looking man belongs here in the metropolis. In a great many instances these pleasant folk are our neighbors from the surrounding towns and villages and green country lanes, all the way from San Diego to Santa Barbara, and from Santa Monica to San Bernardino.

The wonderful thing about our kindly and welcome visitors from the "surroundings" is that they are so strikingly metropolitan, yet not cosmopolitan. For it is a fact that one does not see the conglomeration of types in Los Angeles that one would see in Cairo or New York or Chicago, where the corners of nations meet or where the ships of the seven seas unload their emigrant hordes. Southern California is an American section from center to circumference. And by "American" we mean the second generation of emigrants as well as the descendants of the Puritan and the Cavalier.

As to pretty girls, they seem to be a common possession of all Californian communities, which is by no means to say that the girls are common either in their looks or manners. Indeed, they are far and away the prettiest girls in the world—cheeks like the peach tree in blossom, eyes clear as the stars over San Antonio, lithe and red-lipped and sunny hearted as the 300 days of our year's climate. If you were looking for a wife you might safely consent to be blindfolded and pick the first California girl you could "tag."

And, oh, the handsome women—some "fair, fat and forty," and some that are grandmothers, yet looking as though middle age had not yet overtaken them. A woman is admonished to "grow old gracefully," but it seems that our California women never grow old. If there were nothing else to lift a man's heart gratefully to heaven, the handsome women would be enough. It rests the soul just to look at them.

Next come the men, carrying the wraps, hanging on the straps, always rising and giving their seats to the ladies. Such good-natured, wholesome fellows, caring not much for the silver in their pockets, willing to "chip in" on anything that's going on, peaceable and patient. Why, it is an honor to be elected a delegate to any kind of convention at the hands of such men as these. They are as little trouble to the police as a Sunday-school superintendent would be, and yet they are as jolly as they make them.

Certainly, when all is said and done, the pleasantest memory of Aviation Week will be the memory of our good neighbors who lent their kindly presence to the celebration.

ALL BEEF NOT SKY HIGH.

The stock raisers of the country are in session at Denver. These are the men who know about the cost of raising steers and the prices which they will bring. They are experts, and while, of course, their opinions are biased by self-interest, yet their statements are always worthy of careful consideration.

The country is full of people who know nothing about the cost of producing anything or the market price of anything beyond that which comes to their back door from the wagon of the butcher or the baker; nothing of the statistics of supply and demand, country-wide and still less world-wide; nothing as to whether a commodity is imported into the United States or exported from the United States; nothing about the sources of supply which furnish competition with the home product in the home market; nothing about the cost of production in foreign lands and transportation to our own shores of any of these imports. Yet these people talk most volubly about the tariff and its bearings upon the cost of living.

The stock men point out that we are exporting $200,000,000 worth of beef annually and importing none. While this condition exists it is impossible for the cost of meats to be forced up by any tariff put upon these foodstuffs. As Mr. Springer, an expert, says, the price of beef in the foreign market, where $200,000,000 worth of our beef goes, fixes the price at home.

The stock men point out another reason for the high cost of living which is not new to those who keep up with current events. If the American people will eat nothing but cuts from the breast of the turkey, turkey meat is going to be dear. If the American people will have nothing less palatable than sirloin steaks, if they will buy a great rib roast and consume a few slices from it hot the first day and a few cold for lunch the next day, and pitch the rest into the garbage can, it will cost something to live. How many fail to find out that the best piece that comes from the turkey is the neck, and the next best the "drumstick"? How many American householders have failed to learn that a big sirloin steak may be made to furnish a meal for a family one day, produce a stew for a family for dinner one or two days, according to the number fed, and that a skillful cook will take the bones out of a rib roast or out of a thick sirloin steak, with a few scraps left over, and then, adding a quantity of carefully prepared vegetables, turn out a soup which is good for the best part of a family dinner?

A French chef or a German housekeeper, man or woman, will take a piece from the neck of a beef or some other despised cuts as things go in America, and concoct a dish which will make the consumer wish he had the neck of a giraffe and a palate all the way down.

Living is high indeed here in the city of Los Angeles, but if you want to know the real cause don't study the tariff schedules. Just take a little walk through the city some morning when the garbage cans are standing out on the sidewalk. The writer has seen a dozen times, in one can, as much as three loaves of bread allowed to spoil by careless housekeeping and sent down to Vernon to feed the hogs. When the Japanese business men went through the United States, at the time of their departure for home, in Seattle, in summing up the wonderful things they had seen, one of them said the thing that most surprised them was the wastefulness of the American people. There is scarcely a family in Los Angeles that does not throw away enough every day to furnish a satisfactory living for a family of the same number in France, Belgium, Germany or England.

CAN THEY DO IT?

They may be far away in space, but in their broad relations the pending elections in Great Britain should arouse every American. The writings of the late Henry George furnish much of the basis on which the English Radicals are conducting their campaign, which has many features copied closely after our own ways. The Radicals are imitating American Populists. They are making bids for the votes of those down on their luck, bids that look rash and that remind one of the speeches of the Bryanites in 1896.

There are in England and Wales 800,000 to 1,000,000 persons out of employment. In the United Kingdom the number is not less than 1,250,000 and may run to 1,500,000. If these all voted, the promise of employment would no doubt swell the election figures of those making the promises. But a good many of these out-of-works are not voters. We can not tell at this distance how many of them are. That a large number of them possess the franchise is apparent from the promise made by Mr. Lloyd George. He tells those out of work that if his party succeeds it will put $15,000,000 a year in circulation in wages. That sum, at the wages prevailing in Great Britain, would furnish employment to a goodly number. But it sounds bigger than it is. If there are as many idlers in Great Britain and Ireland as usual it comes to just $10 per capita. But how many of the failures in life will figure out their share?

On the other hand we have to count those who must furnish the money. Already old-age pensions call for about $50,000,000 a year. It is to raise this money, a new addition to other obligations of the government, that Mr. Lloyd George's new tax bill is framed. This is the direct and one of the most important issues in the campaign. If the money represented in this newest promise to the out-of-works were all the tax, it would merit less attention on the part of the property holders than it does from those who are to get the largess of $10 a year. But the taxes are a burden almost too great to be borne, and each farthing in the pound added is the straw that breaks the taxpayers' hearts. The taxpayers number more than the out-of-works, and about all these taxpayers can vote. Mr. George probably thinks nearly all the taxpayers will vote against him, and that any vote he can get by his promise which sounds so large "in the index" is clear gain. He is as unscrupulous a politician as ever made a bid for a vote.

The late Sir Henry Campbell-Bannerman said not long before his death: "There are 12,000,000 people in England on the verge of starvation." If Mr. George's largess is to go equally to all in want it will give each a few cents over $1. Will that get votes? If it does, the price is low.

Where is the money to come from? A New York politician, recently, when seeking votes to land him in office, promised to make the price of gas 75 cents. He might as well have said 5 cents. He had no power to fix the price. Lloyd George is just the same stripe of politician.

There are so many complications in this British election that the news which will begin to reach us next Sunday will be read with the keenest concern. These complications were clearly set forth in The Times several days ago. One of the latest issues of the New York Sun to reach us has a letter from a well-informed Englishman which confirms our own analysis to the last detail.

LET THEM "RESOLUTE."

The American people must have opportunity to let off steam. We are always working under a full head, and unless the safety valve works freely an explosion is likely to follow. As in all republics, we are a nation of orators. The citizen who cannot "speak his piece" is not of much note. We are guaranteed full freedom in religious belief and political opinion.

No doubt we shall always have our safety valves and shall keep their hinges well greased. The Trans-Mississippi Commercial Congress, the National Irrigation Congress, the National Live Stock Association meets, and all the political conventions, afford opportunities to let off steam. The steam hisses all right, too.

Let it hiss. Let the American citizen in all walks of life "speak his piece" in peace. Let us never muzzle the press, deny the right of free speech or limit debate. Let oratory have free course and be glorified.

But let us always keep watch on the interests or the prejudices of the speakers. At the live-stock meeting going on at Denver a Texas long-horn exhorts his people to cut loose from all political parties and go for the men who favor the Live Stock Association and will pass laws for its interests. How is this to be done outside of party lines? The Republican party is the only political organization that ever passed a law in the interests of live stock or any other American industry.

Another cowboy shouts for a non-partisan tariff commission to arrange schedules and take that duty away from Congress. This is a vision of the fellow who can stand on the bridge at midnight and see two moons where there should be only one. How a commission composed of free-trade Populists (falsely called Democrats) and tariff Republicans can ever agree on any tariff bill is not so easily seen by the sober person whose eyes are wide open.

But in all these cases we remember the old saw about the cobbler and his last, and extend the application to the case of the cow puncher and the skin of the maverick.

FEDERAL FRANCHISES FOR CORPORATIONS.

We now have an outline of the law which is to provide for the issuing of franchises to corporations under acts of Congress.

This is a new feature in our statesmanship of vital importance, and sure to be far-reaching in its effect.

The law is simple and broad. By its terms any number of corporations holding State charters may be combined in a great holding company under a Federal charter. We are advised that all the sugar factories, all the meat packers, all the railroads, steel companies or any other branch of manufacturing or merchandising might be combined in so far as their interstate activities may be concerned. That this feature will encounter severe criticism from every Populist and Populist organ in the country may be taken for granted.

On the other hand, Congress is to hold almost absolute control over corporations which shall take out a Federal charter. This popular branch of the government, coming up fresh from the people every two years, may be relied upon to reflect the popular voice.

We shall ourselves take particular interest in this new legislation, and shall watch carefully its workings if ever put in practice, a thing about which there cannot be much doubt. This journal was about the first to suggest such a remedy for existing evils. It seemed to us from the beginning the only way out of the difficulties that were involved in the strained relations between great corporations and the general public. It will require experience with the law in actual practice to determine its usefulness and defects. That it will need amending at a near date may be assumed as probable.

THE POWER BEHIND.

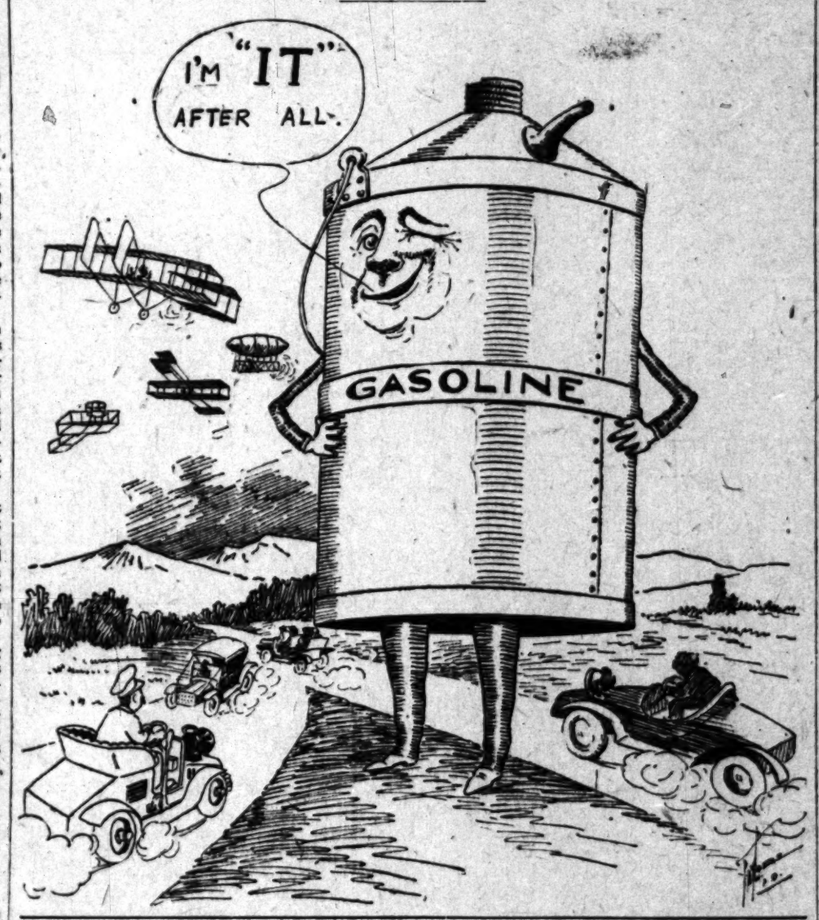

SET THEM IN OUR FIRMAMENT.

We are delighted to be informed from Washington that there is good hope for Statehood for both Arizona and New Mexico before Congress shall adjourn from its present sitting.

These two progressive Territories, rich in resources and with a very respectable number of inhabitants of high intelligence, will prove worthy additions to the family of States. They will be brilliant new stars in our firmament, will shed new luster on the day of American affairs.

Put them on the flag; let them shine as the stars and with the other stars forever. Hasten the day when they will take their place.

For Sale.

A lot of prejudices which
Have ceased to be of use to me;
A stock of envy of the rich,
Some slightly shop-worn jealousy;
A large supply of gloom that I
Shall have no use for from today.
I offer bargains; who will buy?
Come, bid, and take the stuff away.

A lot of wishes I've outgrown,
A stock of foolish old beliefs;
Some pride I once was glad to own,
A bulky line of misfit griefs;
A large assortment of ill-will,
A job lot of bad faith and doubt;
Harsh words that have their stingers still—
Come on, come on! I'm closing out.

I need more room for kindliness,
For hopeful courage and good cheer.
For sale, the hatred I possess,
The dark suspicions and the fear.
A large supply of frailties I
Shall have no use for from today
I offer bargains—who will buy?
Come, bid, and take the stuff away.
—[Chicago Record-Herald.

UNCLE WALT, WARBLER.

BY UNCLE WALT MASON OF EMPORIA.
Where Grows the Sunflower.

He labored on the railway track; his task would break a horse's back; he tugged at things that weighed a ton, and all the time the summer sun blazed down and cooked him where he toiled, and still he worked, though fried and broiled. I grieved for this poor section man, who drank warm water from a can, and ate rye bread and greenish cheese, and had big blisters on his knees. "Ods fish!" quoth I, "when day is dead, methinks you straightway go to bed, too labor-worn to heave a sigh, as wounded soldiers go to die." "That's where you're off," the toiler said. "I'm in no rush to go to bed; you must be talking in a trance—tonight I'm going to a dance!" "Gadzooks!" thought I, "and eke ods blood! My tears have streamed, a briny flood, because of all the cares and woes the horny handed toiler knows! And it would seem, from what I learn, that he has fun, and some to burn. Gadzooks again! It seemeth plain that weeping in this world is vain!"

[Copyright, 1909, by George Matthew Adams.]

Casey's Vacation.

Casey's wife was at the hospital, where she had undergone a very serious operation a few days before.

Mrs. Kelly called to inquire as to Mrs. Casey's condition:

"Is she restin' quietly?" Mrs. Kelly asked.

"No, but I am," said Casey.—[National Monthly.

The Big Noise.

The impression seems to be universal that if Gov. Vardaman is elected to the Senate the stock of Senatorial silence will be thereby greatly diminished.—[Houston Post.

NEW YEAR RESOLU... ENGAGED AND...

BY BARBARA...

THE ENGAGED...

Now that I have cut out... see that she has such a good... not miss them.

I will remember that she has... her own and can't be occupied... my affairs.

Even if I don't like some of... try to be polite and pleasant to...

I will not expect her always to... color or to do her hair the way I...

I will listen patiently to her... her mother's reminiscences.

I will try to remember every... willingly assumed the task of... and making her happy, and I will... earnestly try to cultivate the... self-control that are necessary to... ment of this task.

THE HUSBAND.

I will not leave all the managing of the children to my wife.

I will not throw my things around for my wife to pick up after me.

I will break up the newspaper habit at fast table.

I will try to remember that there is no in the home as well as in business, and every time meals are not prompt to my liking.

I will plan some little pleasure now and believe the monotony of eternal bliss.

I will tell my wife I love her more than I do.

I will take her flowers and bonbons as we were engaged.

I will remember that because she has no excuse for my not being polite to her.

I will remember that feminine comforts of the home is not all of life ties, and I will contribute my share mental atmosphere.

THE ENGAGED GIRL.

I will be on time for all appointments with him.

I will try not to flirt with any one just to make him jealous.

I will learn all I can about baseball.

I will not mind when he wants to be with the boys instead of with me.

I will try to cultivate a liking for aunts.

I will learn to economize.

I will decide which are the things while in life and discard the others.

I will try to realize his ideal of me... to remember that love means work... will do my utmost to make him happy... him grow into the perfect statue of...

THE WIFE.

I will be more mindful of the... contribute to my husband's comfort... it that his beefsteak is rare and well... are always on his shirt.

I will positively keep the household... in their allowance.

I will give up the negligée habit... like it.

I will see that the children are... when he comes home.

I will stop buying bargains that I... need.

I will give more of my time to... and less to gossiping with my...

I will study "How to Keep Him... "How to Play Bridge."

I will keep up with the affairs of... I can be a companion and not a...

for my husband.

I will remember that true love is... of his welfare, that it will make... and his heart happy, and I will do... unstinted store.

Old Irish Proverbs.

[From Catholic Standard and...

The ancient Kings, Brehons and... Milesian Irish were men of great... wisdom, and the sayings of "Alla... the Wise, Moran and Cormac Mac... terse lessons of human wisdom, in... formation to the majority of the Irish... present day to state that many of... present use are merely paraphrases... sian sayings. Annexed we give a list... proverbs, principally translated, and... Hardman's Irish Minstrelsy, which... larity between them and modern Eng...

A blind man is no judge of colors.
When the cat is out the mice will play.
Even a fool has luck.
Fierceness is often hidden under...
There is often anger in a laugh.
A good dress often hides a defect.
Fame is more lasting than life.
A foolish word is folly.
Mild to the meek.
Cat after kind.
Hope consoles the persecuted.
The satisfied forget the hungry.
Long sleep renders a child fat.
Hurry without waste.
Drunkenness is the brother of...
Hope is the physician of each man.
It is difficult to tame the proud.
Idleness is the desire of a fool.
Look before you leap.
The end of a feast is better than...
of a quarrel.
A wren in the hand is better than...
of it.
He who is out, his supper cools.
The memory of an old child is long.
Everything is revealed by time.
A cat can look at a king.
Learning is the desire of the wise.
Character is better than wealth.
Without treasure, without friends.
A hungry man is angry.
No man is wise at all times.
Every dear article is woman's desire.
Wisdom exceeds strength.
Wine is sweet; to pay for it bitter.
Sleep is the image of death.
Enough is a feast.
Death is the physician of the poor.
Not every flatterer is a friend.

Love, the Greater Wealth.

Wisdom always betrays the love for... another warmer, closer name for... lessness, absolute. It is the law of... of the one organism which the Uni...

The eternal strange forces, Love... ness, Faith and Godliness have... nay, hidden, from human consciousness... and swash of sentimentalism and... stand, none the less, eternal, omnipotent, the one necessity, of the world's... character.

They are the Inner Fact of man... amor him of the chance of comp...

Where they are not recognized... home in the character, man dies to... to scraps and rags.—[Mrs. Vane... tical Ideals.

A Remarkable Thermometer.

"All the pedestrians seem to step out of...
"Oh, I manage to interest 'em."
"What's your idea?"
"I have a thermometer that registers... grees higher in summer and three... winter than any other thermometer."—[Louisville Courier-Journal.

If Success doesn't knock at a man's door... apt to become a knocker.—[Puck.

For Investment
Units of Business Property
The Trustee Co...
424 Broadway

YEAR RESOLUTIONS
ENGAGED AND MA

BY BARBARA BOYD.

THE ENGAGED MAID'S

that I have cut out the other
she has such a good time
them.

remember that she has some
and can't be occupied always
ira.

if I don't like some of her
e polite and pleasant to them
not expect her always to wear
to do her hair the way I like
listen patiently to her fancies
her's reminiscences.

try to remember every day
assumed the task of cutting
king her happy, and I will
try to cultivate the unselfish
rol that are necessary to the
this task.

THE HUSBAND'S.

not leave all the management
he children to my wife.
not throw my things around
wife to pick up after me.
break up the newspaper habit
e.

try to remember that things
ome as well as in business, and
ne meals are not prompt or
king.

plan some little pleasure each
monotony of eternal housework
tell my wife I love her

ake her flowers and bonbons
engaged.

remember that because she
for my not being polite and

remember that furnishing
of the home is not all of a
I will contribute my share
nosphere.

THE ENGAGED GIRL'S.

be on time for all appointments
with him.

ry not to flirt with any of the
ake him jealous.

arn all I can about household
ot mind when he wants to
ays instead of with me.

y to cultivate a liking for his

arn to economize.

cide which are the things that
ife and discard the others.

y to realize his ideal of what
er that love means unselfishness
utmost to make him happy
into the perfect stature of a

THE WIFE'S.

more mindful of the little
to my husband's comfort.
beefsteak is rare and that
on his shirt.

itively keep the household
ownce.

e up the negligée habit,

that the children are
mes home.

p buying bargains that I

ve more of my time to
gossiping with my neighbors
dy "How to Keep House"
ay Bridge."

p up with the affairs of the
companion and not a mere
band.

mber that true love is not
are, that it will make him
rt happy, and I will give
ore.

Old Irish Proverbs

om Catholic Standard and
nt Kings, Brehons and
h were men of great
the sayings of "Allamh
eran and Cormac MacArt
of human wisdom, but
the majority of the Irish
to state that many of
are merely paraphrases of
Annexed we give a list of
ncipally translated, and
rish Minstrelsy, which
them and modern Eng
an is no judge of colors.
at is out the mice will
l has luck.
is often hidden under
ften anger in a laugh.
an often hides a deceiver.
re lasting than life.
ood is folly.
meek.
ind.
es the persecuted.
d forget the hungry.
renders a child inert.
out waste.
is the brother of robbery.
physician of each misery.
t to tame the proud.
the desire of a fool.
you leap.
s feast is better than
the hand is better than
ut, his supper cools.
of an old child is long.
u revealed by time.
ok at a king.
the desire of the wise.
better than wealth.
ure, without friends.
an is angry.
ise at all times.
article is woman's desire.
ds strength.
t; to pay for it bitter.
nage of death.
feast.
physician of the poor.
tirer is a friend.

the Greater Wisdom.

betrays the love in it.
; closer name for wisdom.
e. It is the law and the
nism which the Universe
strange forces, Love and
Godliness have been
n human consciousness is
entimentalism and hypocrisy
less, eternal, complete
cessity, of the world, the

Inner Fact of man

chance of completeness
are not recognized and
racter, man finds his life
ge.—[Mrs. Vance Cheney.

arkable Thermometer.

rians seem to stop at
to interest 'em."
dia?"
rmometer that registers
ummer and six degrees
other thermometer in
r-Journal.

n't knock at a man's door
nocker.—[Puck.

Investment
f Business Property
ustee Co.
24 Broadway

UNIC AND THE STAGE.

ational Treasurer's Associa-
ts annual ball tonight, at
Henry Assembly Hall, at
Flower streets.
march, which will be given
ors, will be led by a platoon
ding Dick Ferris and
Ferris, Nat Goodwin
Gordon, Mr. and Mrs. Oli-
and Francesca Nordstrom
H. Bartlett.

concert of the symphony
rchestra will be given this
at the Auditorium.
ogramme will include the Sibe-
poem "Finlandia," the
ven's first symphony in C
the Papillon-Ivanow suite,
Beaches."
Gilman, soloist, will play the
ky's D. minor concerto for vio-

Broadhurst's new play, "The
Man," which is to form an
ent in the chain of plays
will occupy the stage of the
ly, is founded on Justice Miles
novel of the same name, al-
ere is no sense a dramatic
ent to the tale. Broadhurst has
the basic idea of the novel
structed a number of new
ents, while at the same time he
ained the wife of a new Prince Carol and
ntirely new ending. Mr.
ent to Mr. Broadhurst a
photos of Parisian scenes
he assisted in building the
of "The Garden of Lies."
Dennis Mallory, which will
by Lewis S. Stone, promises
ugh its drawing of Rudolph
of "The Prisoner of Zenda"
Cleo Mainette, the word
"The Lady of Lyons" and
the D'Artagnan. It is a
ought to fit Mr. Stone very
the resourceful wall paper.
ene will be the Princess

Farrell Elson and G. Al-
ve a dinner and dance
night at the Gamut
in honor of the Ferris
Company and the
bers of the Gamut Club.
Light English opera. The
ke to the club rooms
time of the performance
Lady."

Boyer of the Los Angeles
announced yesterday that
ne minutes during the first
Cretero's loop-the-loop act,
ed to be obliged to violate
Sullivan and Considine
the holding over of acts,
Cafiola's stay for a sec-

Received of the Belasco
turned from a trip to San
yesterday and announced
ad engaged James Corrigan
Corrigan, the political
Man of the Hour,"
ended to commence the
Broadhurst's play at
January 31. In New
Vickers, formerly of
, took the role of Horri-
ad not been for the un-
this really fine play-
unquestionably have
honors via "The Man
ct as George Faw-
Fairbanks found
through the same

Brown yesterday
management of the
ater that he will leave
today for Los Angeles for
of witnessing the Be-
's production of his new
Spendthrift." Mr. Brown
ian magazinist and play-
Hilliard has found
with Mr. Brown's play,
Was," while the lit-
vaudeville stage has
richly enriched by Mr.
contributions thereto.

an unmistakable air of
about the Grand Opera-
days, where Ferris Hart-
his company are spending
moment, while not giv-
nances of "The Idol's
ring "Woodland." The
severe task for a stock
to put on in such a short
time. "Woodland" is the
work of the high royalty
says that Mr. Hartman has
ded in securing for stock

ASK FOR NEW TRIAL.

of an intention to move for
l in the suit brought by the
Pacific against the Califor-
ement Company, was filed
Superior Court yesterday, by
representing R. T. Perry
S. Jones, intervenors in the
Judge Houser recently gave
for $1,465,327.43 for the
The ground for the motion
ors of error in law and
evidence. The action was
brought to recover on notes
the defendant to cover the
ts done by the railroad com-
in effort to stop the overflow
Colorado River into the Sal-
in 1905.

RE-ELECT OFFICERS.

ting at the banking rooms
Security Savings Bank yester-
noon, the stockholders of
ation reelected the entire
of the bank. No changes
e in the list of officers. Pol-
the members of the Board
ors: J. F. Sartori, Maurice
, John E. Plater, Charles E.
D. Longyear, W. H. Allen,
Gibbon, T. E. Newlin, J. H.
, E. M. O'Melveny, J. A.
Anderson, Hayward, W. L.
, D. Woolwine. The officers
Sartori, president; M. S.
John E. Plater and Charles
-presidents; W. D. Long-
, and secretary.

RECEIVES DR. CLARK.

Jan. 13.—The Emperor gave
day to Rev. Francis E.
, founder of the United
Christian Endeavor, who was
by Ambassador O'Brien. Dr.
the distinction of being the
to be received by the Em-
ince of his prominence in
work.

Lake Route Service Resumed.

ficers of the Salt Lake Route
ed between Los Angeles and
Riverside, Colton and San
ing First street sta-
a.m., 11 a.m., 1:40 p.m. and
Owl Limited, Oregon Grove Excur-
leaving Los Angeles daily
for Redlands at 7:15 a.m. with re-
ns at Riverside and stop-overs al-
ints on the Cal. Tickets and
ce at 600 South Spring street and

The Cure in 6 to 14 Days.

is guaranteed to cure any
, bleeding or protruding
ure or money refunded. 50c.

AVIATORS" is the title of a
ntaining articles that will ap-
Sunday Magazine the coming Sun-

ing last written for The
the coming Sunday to re-
to Cuzco and its people.

THE MARK OF GOOD CLOTHES

OUR Special Sale of Stein-Bloch Suits for Men and Young Men—and the Special Prices we are quoting for Boys' Clothing—should interest every one in need of Stylish Attire for Men and Boys. Large assortments to choose from, at most interesting price reductions. See our Window Displays.

Harris & Frank
Outfitters for Men, Women, Boys and Girls
437-439-441-443 SOUTH SPRING

Say Vamoose!

PATENT LEATHERS
—Too Many of Them In Stock
PRICES CUT

Our stock is patent leather heavy. We have no other choice but bid them adieu at a cut price.

Here Are Wonderful Values

$4 and $3.50 shoes in patent leathers, now	$2.85
$5 grades in very smart patent leathers	$3.85
$4 Nettleton patent leather for men. Big value	$4.85
$7.- shoes for men—patents galore. Don't miss these	$5.60
Saturday, Children's Specials	
Line of children's $2 shoes, Saturday	$1.60
Misses' and Children's $2.50 shoes; good styles	$1.85
Misses', Young Women's and Boys' $3.50 and $4.00 shoes	$2.85

Staub's
Men's, Women's and Children's SHOES EXCLUSIVELY
Broadway - - - Cor. Third

TWO DAYS MORE
Friday and Saturday
TO SECURE
Richly Decorated Plates
AT
Quarter to Half Off

We would remind you of the two days remaining that these plates are to be had and to also advise that positively none can be had at these reductions thereafter.

Service Plates
Place Plates
Luncheon Plates
Salad Plates
Dessert Plates
Bread and Butter Plates

NOTE SOME PRICES:

$75.00 plates now	$37.50 dozen
$60.00 plates now	$30.00 dozen
$50.00 plates now	$25.00 dozen
$40.00 plates now	$20.00 dozen
$30.00 plates now	$15.00 dozen
$20.00 plates now	$10.00 dozen

These prices apply on some choice patterns that we will discontinue and should appeal to you.

VOLLMER-JANTZEN CO.
Los Angeles' Fine China Store
N.E. Cor. 7th and Hill Sts.

HANDBAGS
For women who want exclusive designs.
$2.50 to $47.50.
OFF & VAUGHN DRUG CO., 332 So. Spring.

J.W. Robinson Company
BOSTON DRY GOODS STORE
S. Broadway 235-237-239. S. Hill St. 234-244

As advertised yesterday, broken lines and to-be-discontinued models of $1.50 to $4 corsets are to be sold today at ninety-five cents. And $1 to $2 corsets at fifty-five cents.

Plenty of new plain and fancy serges and panama cloths ready now.

Misses' $20 to $35 dresses $10
(On Sale Saturday.)

Misses' one-piece dresses of plain and fancy serges, Henriettas, Panamas, Venetians and Diagonals, faultlessly tailored and richly lined—absolutely correct in cut, cloth and color.

14, 16, and 18-year sizes—the larger ones suitable for adult women of slight stature.

Included in this lot are several convent uniforms of black and navy blue Panama cloths and brilliantines, worth $13.50 to $17.50.

Misses' $30 to $60 suits . . $25
(On Sale Saturday.)

Fifty or more of the most luxurious suits for misses we have had this season—beautifully trimmed and richly lined garments of fine chiffon broadcloths, basket weaves, wide wales, diagonals and many other fashionable fabrics in every correct shade and style.

14, 16 and 18-year sizes—many of them ideal for adult women who are not above the average stature. Choice of the lot on Saturday, $25; heretofore $30 to $60.

Misses' $25 to $35 suits $17.50
(On Sale Saturday.)

The latest two-piece styles in smart Homespuns and Basket weaves, fine broadcloths and serges, splendidly tailored, tastefully trimmed and richly lined.

14, 16 and 18-year sizes. Choice of this lot on Saturday for $17.50.

Misses' $22.50 to $40 suits $15
(On Sale Saturday.)

Distinctively new two and three-piece suits of French serges, chiffon, broadcloths, basket weaves, diagonals and storm serges, in blues, greens, greys and browns—all strikingly beautiful garments—buyable tomorrow at $15.00. 14, 16 and 18-year sizes.

Misses' $12.50 to $30 coats $10
(On Sale Saturday.)

About thirty stylish three-quarter and full-length coats of light and dark broadcloths, Meltons and fancy coatings, richly lined and some of them with fur collars and cuffs, to be closed out tomorrow at ten dollars.

Clothing clearance

$7.50 to $15 double breasted Knickerbocker suits of fine all-wool worsteds, tweeds and cheviots, in 8 to 16-year sizes, at $5 to $10.

$4.50 to $12 reefers for boys of 2 1-2 to 10 years at $3 to $8.

$1.50 to $4 sweater wool jackets at $1.10 to $3.

Boys' $1.50 to $3.50 Felt Hats in sizes 6 to 7 1-8 for $1.25 to $2.50.

Above price-cuts hold good today and tomorrow only.
(Main Floor, Rear.)

1-4 Off on Watches, Gold Jewelry
Sterling Silver and Cut Glass
10 Per Cent Discount on Diamonds

If you see a dollar on the street you would stoop and pick it up, wouldn't you? Well, that's exactly what we are doing for you, but you don't have to stoop. This sale will continue through January.

Morro Jeweler and Silversmith 408 Broadway, Cor. 4th

"El Camino Real" OLIVE OIL
ANDERSON & CHANSLOR CO. DISTRIBUTORS

ESTABLISHED OCTOBER, 1878

OSTERMOOR MATTRESSES

Coulter Dry Goods Co.

McCALL PATTERNS

219-229 S. BROADWAY 224-228 SO. HILL ST.

VISIT OUR FOURTH FLOOR CAFE---OPEN FROM 11:30 TO 5:30

VIYELLA All Wool, Unshrinkable Flannels; Here in Plenty, at 75c Yard

Special Prices on Couch Covers

Designs to harmonize with any color scheme you may be carrying out; prices to meet the exigencies of any purse:

Couch covers in Roman stripes, plain colors, fancy tapestry and reps; Oriental, satin damask, plain reps and French silks; 60 inches wide, 3 yards long; fringed all around or on both ends; or without fringe: at these special prices: $1.25, $1.50, $3.00, $3.50, $4.00 and up to $6.25.

A line of 9x12 ten-wire Tapestry Brussels rugs.....$15.00

Winter underwear in every correct weight for women, boys and girls and tiny children in the Knitwear Section. No Scarcity here.

Toilet Goods at Reasonable Prices

Here are toilet goods of the highest character, in variety equalled by few stores, and, many of them, selling at prices lower than the average store asks:

Perfumes of standard odors, specially priced at	50c oz.
Toilet Water, 25c, 50c and	$1.00
Lily of the Valley Extract—new	$1 oz.
Sachet Powder: Azurea, La Trefle, Floravme, Pompeii and other famous makes, at	65c oz.
Crown Lavender Smelling Salts	35c
Hudnut's Headache Cologne	75c
Violet Talcum Powder	25c lb.
Geranium or Violet Glycerine Soap, 10c; 3 cakes for	25c
Dixie Oxygen Cream	50c and $1 jar
Hind's Honey and Almond Cream	35c
Piver's Complexion Powder, all odors	90c
Sanitary Wash Cloths	5c, 6 for 25c
Bathasweet—softens water	20c
Graves' Tooth Powder	20c
"IT" Deodorant, paste or powder	25c
Pinaud's Eau de Quinine	40c and 85c
Glycothymoline—antiseptic mouth wash and Dental liquid	40c and 85c
Sal Hepatica, for rheumatism	40c and 85c
Antiphlogistine, for pneumonia and colds,	40c and 65c.

FOURTH FLOOR CAFE—Open every day; a la carte luncheon from 11:30 to 2:30. Men's Grill in connection; smoking permitted. Service first-class, prompt and quiet; come up today.

Men's Underwear 80c Garment
NEW SHIRTS HERE

A special sale of a certain line of men's knit shirts and drawers, secured by us at less than we usually pay:

Derby ribbed shirts and drawers, 60 per cent. wool; all sizes, specially priced at, garment.....80c

Interwoven half hose, black and colors, 25c, 35c (3 for $1), and, in black only.....50c pair

Spring patterns in men's shirts—stiff or soft bosoms.....$1 and up

There's an interesting window display of semi-made robes today and tomorrow—to be sold at interesting prices on Monday. Watch the papers for details.

COULTER DRY GOODS CO.

High Art Color Books

Embracing the World's greatest pictures and famous poems. Exquisitely bound and printed in gold and many colors.

Ten Cents Each, Instead of Fifty Cents
At The Times Office

Similar books have been imported from Germany and sold at 50c each. These beautiful books are printed by America's greatest color printing establishment and are of great value not only from an education standpoint, but have a lasting intrinsic value.

Pictures Reproduced In Original Colors

Size 4⅞x6⅝ inches, thread sewed. Binding in white and gold, illuminated cover designs. Printed on heavy enameled plate paper.

SPECIMEN FEATURES

PICTURES BY	TEXT BY
Raphael	Longfellow
Murillo	Burns
Botticelli	Whittier
Carlo Dolce	Phillips Brooks
Lippo	Cardinal Newman
Sanzio	Tennyson
Bellini	Thomas Hood

Text in black letter Old English, illuminated initials, red and gold decorations, full page color plates.

WHILE THEY LAST, 10c EACH
Clip Coupon in Today's Times

Coupon cut from The Times must be presented with purchase price.

COUPON FOR CITY READERS
High Art Booklet Distribution
This coupon is good for one of the High Art booklets when presented at The Times office with 10 cents.

LOS ANGELES TIMES
Coupon for Out-of-Town Readers
High Art Booklet Distribution
LOS ANGELES TIMES, Los Angeles, Cal.
Gentlemen: Please send me postpaid High Art Booklets Nos.....
..... I enclose 12c for each booklet desired.
Name .....
Postoffice Address .....

DRINK Mission Malt Tonic FOR HEALTH'S SAKE AT DRUGGISTS

REORGANIZATION SALE
clothing at 40 per cent. discount.
LOWMAN & CO.,
131 S. Spring St.

F. B. Silverwood
Sixth and Broadway
The Home of
Hart Schaffner & Mark Clothing

The 3-Grade System
Outfitters for Men and Boys
609-611 So. Broadway
At Sixth Street

John Adams Co.
222 South Spring Street
Union Label on Every Garment
Suits to Order $17.50 and Up

OXYFOAM
The Peroxide Tooth Powder
25c
At All Druggists

Hoffman's Millinery
425 SOUTH BROADWAY
Home P4958

"THE LEADING MILLINERY HOUSE OF LOWER BROADWAY"
SCOFIELD MILLINERY CO.
737 SOUTH BROADWAY

M. Fredrickson Hair Co.
Try one of our face treatments $1
Shampoo.....50c
Hair Dressing 50c
743 South Broadway

Talking Machine EASY TERMS
J. B. Brown Music Co.
668 South Broadway

Silverware
The most complete stock of plated and sterling silver can be found here.
PARMELEE-DOHRMANN CO.
436-444 So. Broadway.

Largest Dental Office on Coast. Good Set Teeth $2.50.
YALE
Home Phone F3544
141 S. Broadway DENTISTS
Open evenings till 8, Sundays, 9 to 12 m.

EVENTS IN LOCAL SOCIETY.

Miss Maybelle Rendall,

whose wedding tomorrow to Vernon Goodwin will be of interest to society.

MRS. WILLIAM MAY GARLAND is one of the most energetic of the younger matrons working for the success of the Kirmess, and her undivided attention is devoted to the worthy cause. Society has been forbidden to interfere, and the large reception to be given by Mrs. Garland at her home, No. 815 West Adams street, on the 21st inst., is to stimulate interest among the younger set. The event will be attended by several hundred society people. Assisting in receiving will be about thirty married friends of the hostess, and young women who will assist Mrs. Garland in the Irish dance, which will be one of the delights of the Kirmess. Following the reception, the young married women and their husbands, together with the young women and young men who will participate in the dance, will be entertained at a smart dinner. Among those practicing for the Irish dance are Mrs. Chester Montgomery, Mrs. W. S. Hook, Jr., Miss Gertrude King, Miss Carolyn Trask, Miss Marjory Utley, Miss Virginia Garner, Miss Florence Wood, Miss Edna Letts, Miss Gladys Letts, Arthur Dodsworth, Maynard McFie, Arthur Bumiller, Kingsley Macomber, Bruce Macneil, Warren Gillelen, Jr., Andrew Mullen, Hugo Visscher and Arthur Bobrick.

—o—

Informal Luncheon.

Mrs. R. D. Hyer of No. 2101 La Salle avenue presided at an informal luncheon and box party yesterday, having as guests Mrs. D. Baker, Mrs. W. Lindley of Ontario, Mrs. A. H. Koebig, Mrs. J. R. Haynes, Mrs. H. A. Getz, Mrs. G. T. Stamm and Mrs. J. R. Paul of Upland.

—o—

Bride Honored.

In honor of Mrs. R. F. Vogel, formerly Miss Gladys Greever, who has just returned from a wedding trip abroad, Miss Clyde Walker of Wright street was hostess recently at a luncheon of eight covers. Places were marked with hand-painted cards tied with lavender ribbon and attached to corsage bouquets of violets. Violets also formed the table centerpiece. The guests were Mrs. Samuel G. Wood, Mrs. Bert Safford, Mrs. Charles Kohler, Mrs. E. D. MacGuire, Miss Edna Yule and Mrs. J. Walker.

Mrs. William May Garland,

who will entertain with a large reception, assisted by young women who will help in the Irish dance at the Kirmess

—o—

Theater Party and Tea.

Miss A. V. Donohue, of No. 122 South Griffin avenue entertained with a box party at the Mason, followed by tea at Hotel Alexandria, in compliment to Miss Anna Gall of Portland, Or., who is a guest in this city. A basket of American Beauties decorated the table, at which covers were laid for Mrs. James Bruce, Miss Sadie Donohue, Miss Gertrude Leeder, Miss Ann Donohue, Kenneth Robinson and J. J. Donohue, Jr.

—o—

Guest of Relatives.

Mrs. Thomas C. Roney of Burlington, Iowa, is the guest of Mr. and Mrs. Frank B. Roney of No. 2297 West Twenty-first street.

—o—

Bridge Club Honored.

Mrs. H. T. Wright of West Ninth street had as guests recently members of the La Golindrina Bridge Club, whom she delightfully entertained with a luncheon and bridge party at Hotel Leighton. A fancy basket filled with Mamon Cochet roses enlivened the table, and pretty cards marked places. Mrs. George Rector and Mrs. Rudolf Mausard captured the prizes. The players included Mrs. A. T. Jergins, Mrs. L. E. Ford, Mrs. Albert J. Sherer, Mrs. W. T. Miner, Mrs. George Rector, Mrs. J. Goldsmith, Mrs. Stanley M. Knight, Mrs. Rudolf Mausard, Mrs. Alice Reilly, Mrs. A. P. Johnson and Mrs. George Young.

—o—

Mrs. Stewart Hostess.

Mrs. J. T. Stewart of No. 1219 West Eleventh street had a large number of guests at her home yesterday afternoon, the occasion being a bridge party. In receiving, Mrs. Stewart was assisted by Mrs. Carl Kurtz, Mrs. John Foster, Mrs. Henderson Hayward, Mrs. L. C. Brand, Mrs. Robert Brunton, Mrs. Claud Holman, Mrs. Willitts J. Hole and Mrs. Walter Perry Story. The home was artistically decorated. Potted ferns and palms were used in the drawing-room library and music room, while in the dining-room and patio, Indian baskets filled with red carnations appeared to advantage. A feature was the musical programme presented by Mrs. W. J. Kirkpatrick and Mrs. A. M. Edmundson.

—o—

To Entertain.

Mrs. S. Frederick Johnson of No. 1739 Lennox avenue will entertain today with a bridge luncheon, which is the first of a series of three with which she will entertain.

—o—

Interesting News.

An event of interest tomorrow is the wedding of Miss Maybelle Rendall, daughter of Mrs. Stephen Arnold Rendall of No. 905 South Alvarado street, to Vernan Goodwin, which will be solemnized at 3:30 o'clock at the Church of the Angels' Garvanza, in the presence of 200 guests. Annandale cars direct to the church will leave the Pacific Electric depot at 2:25 o'clock.

—o—

Pleasant Evening.

Complimentary to young people who will assist in the Scotch dance at the Kirmess, Mrs. T. J. Fleming, Mrs. Walter Trask, Mrs. Willard Stimson, Mrs. John G. Mott, Mrs. Frank Thomas and Mrs. Hamilton B. Rollins will entertain this evening with a theater party at the Orpheum, and later, supper will be served at the Alexandria, where covers will be laid for Miss Sallie Polk, Miss Virginia Walsh, Miss Mercedes De Luna, Miss Caroline Canfield, Miss Genevieve Wilcox, Miss Margaret Fleming, Miss Louise Fleming, Miss Charlotte Wadsworth, Miss Rita Morres, Miss Vera Spring, Miss Margaret McMillan, Miss Edith Bryant, Miss Maude Morgan, Harrell J. Harrell, Marcus Marshall, Gabriel Duque, John Garner, Hamilton Rollins, Arden Day, Mr. Crandall, Mr. Lamb, Roy Ward, Mr. Gillette, George Caswell and Hilliard MacGowan.

CRUSHING OUT THE POLES.

German Authorities Allow Few Houses to Be Erected for the People of Posen.

The Prussian "building police," or authorities for inspection of buildings, have had for years the power in the province of Posen to forbid the erection of dwelling houses. This veto power has, however, up to now only been used against Polish Prussians.

Permission is certainly given after much red tape to erect barns or stables, but not, for instance, to set up a boiler and erect a chimney to boil down potatoes for feeding purposes, merely out of fear that the owner could at the same time use the building to live and sleep in. Polish or even German Catholics never obtain permission to erect a new dwelling house, not even if a father wishes to divide his estate among his children. In fact, concessions are only given to Protestants under the condition that they agree never to sell or let the premises to Poles. Should they do so, they are fined from $125 to $150, according to the value to the house.

A farmer named Gunkl, whose property is situated in the village of Zeigelhauland, desired to divide his estate and erect a new dwelling house. Being a Protestant, he felt sure he would receive the concession without any trouble, and purchased the necessary building material. But the concession was refused. After a good deal of trouble the "settlement commission" informed him he would receive a permit to build under the following conditions:

First, never to sell his farm to a Pole; second, never to speak Polish; third, never to employ Polish servants or laborers; fourth, never to grant plots to Poles to raise potatoes.

The Vossische Zeitung remarks: "It is easy to imagine in such circumstances what sort of spirit Polish soldiers will march with to a campaign for the Prussians."

A Marvel With the Whip.

Fred Lindsay, the gentleman adventurer and Australian bushman, now the owner of a country estate in England, recently showed a garden party what the Australian ranger can do with his cattle whip. The whip he uses is that employed by the bushman, and is thirty feet long, exclusive of the two-foot stock. The lash is three-quarters of an inch thick at the thickest and is braided of sixteen strands of kangaroo hide. Sometimes one lash is plaited over the other, thus making a whip within a whip. Among the tricks which, thanks to long practice, have become mere child's play to Lindsay, are such feats as slicing cards, cutting candles at any given mark or cutting soda bottles—not to mention the mouth of Walter, his faithful attendant, flicking cigar ashes off a cigar held in

An Absent-minded Bishop.

When the bishop of Truro, Dr. Gott, was dean of Worcester, his absent-mindedness was so notorious that he earned for himself the sobriquet of "Dean Forgott." On one occasion he had invited some friends to dine with him; on their arrival a short time before the dinner hour, he suggested that in the interval of waiting his friends would perhaps like to walk through the grounds. After spending about a quarter of an hour in admiring the flowers, shrubs and greenhouses, they suddenly came in on a door in the garden wall.

"Ah!" said the dean to his astonished guests, "this will be a much nearer way for you to go home, than by going back to the front." And, all unconscious of his invitation, he opened the door and bowed them out. —[London Tit-Bits.

Natural Bridges.

Interest has been aroused lately in the natural bridges of the country, with the result that a number of new ones have been brought to light. The State of Utah has four that were heretofore practically unknown, and the last one to be investigated is the largest. It is about four miles north of the boundary line between Utah and Arizona and between the Colorado River and the Navajo Mountains. The rock is hard sandstone. One end of the bridge juts out from the wall of the cañon floor, while on the other side the springing line is at the base of the cliff, so that the arch is not perfectly symmetrical, though the curve is smooth and has scarcely a break, having a clear span of 274 feet, with its crown 301 feet above the bed of the small stream which flows beneath it. — [Detroit News.

DEFENDANT WINNER.

The Second District Court of Appeal affirmed the judgment of the trial court, yesterday, in the case of the McCarthy Company against Frank Moir. The case involved title to real estate, and was decided in favor of the defendant.

For baking light muffins, biscuit and delicate cake always use

RUMFORD

The Wholesome

Baking Powder

It makes wholesome and nutritious food, easily digested and free from baking powder taste

Figprune

The Figprune habit is a pleasant and health-bringing one. The delicious flavor and aroma of the beverage are not its only virtues. It is nourishing and wholesome. Fine for children. All grocers.

A Special Purchase At a Special Price

LOS ANGELES.

A FORTUNATE PURCHASE from a noted Eastern manufacturer of 150 pairs of Dull Calfskin Boots, with Gravenette Cloth Tops. All are made on the "Petite" model—one of the smartest of this season's styles—and the quality is in every way up to our standard.

$3.50

This purchase was particularly fortunate as there has been a scarcity of dull leather boots this season.

Make your selection now while all sizes are available. Extraordinary value at the price—Three-fifty.

¶ Women's Boots Oxfords Evening Slippers $3.50 Upwards

Wetherby-Kayser Shoe Co.

215-217 South Broadway

YOU Will Find It To Your Great Advantage To Come and See Us Today or Saturday

A Phenomenal Two Days Sale

Fine "Goodyear" Raincoats Cravenettes and Dress Coats

1000 Smart New Coats for Men and Women

Three Prices—Unparalleled Savings

Coats to $15.00 $7.50 | Coats to $22.50 $12.50 | Coats to $30.00 $17.50

Practical and positive money savings of from one-third to one-half on the most fashionable and desirable coats for men and women to be found in any store in America. We cannot urge you too strongly to buy NOW—the biggest value imaginable in just the coat you are looking for. "Priestley" Cravenettes, Rubberized Moire and Silk Coats, garments of Imported Mohair and Moire, and scores of others. Choice of 1000 beautiful new coats at three popular prices.

Write For Mail Order Catalog

210 South Broadway

STORE OPEN SATURDAY NIGHT

Goodyear RAIN COAT Co

Between City Hall and 2nd Street

"If It's Made of Rubber We Have It"

Will You Accept $50 in Real Money?

This ad. represents $50 in real money. We will accept it as part payment on a piano just as readily as we would gold coin or your check. Take your choice of any instrument in our stock, which includes:

Ivers & Pond and Pease Pianos

We can make this great offer because we are not paying Broadway rents, and are advertising in a conservative, modest way. We give the purchaser every possible advantage. Monthly payments arranged to suit you.

Exclusive Agents for C. G. Conn Band Instruments

Holmes Music Co.,

113 So. Spring St.

A limited number of our beautiful Art Calendars given away.

Victor Talking Machines

Don't fail to attend the Great Regained Possession Sale at the

Bargain House

445-447 SO. MAIN ST.

Modern Mode of Medication

For Neuralgia, Rheumatism, Stiffness of the Joints and Muscles, Tonsilitis, Sore Throat, any pain or congestion that can be reached by local application, BETULENE is guaranteed to give relief, contains no narcotics.

Remember the name, BETULENE

Price 50 cents At Your Drug Store

Modern Medical Institute

412½ S. Spring St.

We treat and cure all Chronic Diseases of men and women. Consultation Free.

"Poor Brown's Family—

what will [illegible] that he is [illegible] out a [illegible] This is [illegible] often asked and that's mighty [illegible] those that have it.

You can prevent [illegible] situation in your [illegible] by depositing [illegible] small part of your [illegible] ary. Think it over.

MERCHANTS TRUST CO. 207-9-11 S. Spring

This Will MEN

Our $5 belt has cured [illegible] will cure you, we'll [illegible] your money on [illegible] Take electricity—it [illegible] the cost is less [illegible] Mail us this ad [illegible] large illustrated book of [illegible] book explains many [illegible] Send for it, today. [illegible]

DR. M. B. McLAUGHLIN 239 1-2 S. BROADWAY (Over Baker's Shoe Store)

Are you sick? Do you want to get well? Consultation Free. We cure all Chronic Diseases, Consumption, Cancer, Asthma, Pneumonia, Piles, Epileptic Fits, Dropsy, Kidney, Stomach, and Liver Trouble. We treat people by mail. Write to us.

736 SO. HILL ST.

McBurney's Kidney, Bladder and Rheumatism Cure

One Bottle Cures

Prepaid $1.50 All Druggists

Send 25c in 2c stamps to W. F. McBURNEY & CO., Vermont Ave. for a sample bottle

The Mrs. S. J. [illegible] Cancer Cure

for Cancers and Tumors, no plaster. Mrs. [illegible] daily from 10 to 4 at Hamburger's, Majestic Theater, 645 S. Broadway.

WRINKLES

Hollow cheeks, receding temples, crow's feet, etc. [illegible] 12 years in this city. Room 1214 S. Hope ave. cor. Pico.

"Walk-Over" Shoes $3.50

J. P. Hughes

111 S. Spring

Your Cro[illegible]

Will buy all the [illegible] for your home on our [illegible]

COLYEAR

609-611 South Main

THE OWL DRUG

Three Stores in Los Angeles

320 S. SPRING ST.

BROADWAY AND 7th

And 625 BROADWAY.

Choice Me[illegible]

Lowest prices. "Pay cash money" at

THE NEWMARKET

522 and 524 S. Broadway

For reduced rates on [illegible] GOODS both east and [illegible]

JUDSON

Freight Forwarding to [illegible]

200 Central Bldg. Home [illegible]

Los Angeles Investment [illegible]

A8110 335-337 S. BILL ST.

HOME BUILDERS

Will Build to Suit

Upon Your Own [illegible]

RENT PAYING [illegible]

BRENT'S

712-714-716-718 S. Broadway

THE GREAT Chicago Real Estate Furniture Co.

EVERYTHING FOR THE HOME

Furniture—[illegible]

EXCITING.

ASH BY AUTO TO A HOLD-UP.

ee With Drawn Revolvers Do the "Holding."

ged Burglars Taken When About to Leave.

ro Woman's Find in Hut the First Clew.

[illegible]-date methods were adopted [illegible] Chief of Police, Captain of De[illegible] and one of the latter's [illegible] yesterday, in capturing two alleged burglars. In an automobile [illegible] swooped down on the pair of [illegible] just as they were preparing [illegible] a train.

[illegible] prisoners are William ("Slim") [illegible] and Albert Jeffries. They are [illegible] in connection with the bur-

William Rogers,

[illegible] "slim," who was cap[illegible] yesterday, as a burglar.

[illegible] the home of Frank M. [illegible] 1015 South Figueroa [illegible] October 28. [illegible] of Eighth and Alameda streets [illegible] plat which is used for [illegible] passenger coaches, and has [illegible] dedicated as a public dump[illegible] and by many who have refuse [illegible] rid of.

[illegible] number of shacks have been built [illegible] time to time, and many of [illegible] have been deserted when no [illegible] useful. In looking through the [illegible] curious negro woman un[illegible] a bundle of silverware a [illegible]. She was as honest as cu[illegible] reported her discovery to a [illegible] man.

[illegible] lives identified the property as [illegible] that stolen from the Coulter [illegible] Immediately the officers be[illegible] laking plans. By night and [illegible] kept a vigil near the spot, [illegible] that the thieves would return [illegible] ill-gotten gains. Two days [illegible] decided they were holding an [illegible] sack, and that the game had

GUNS WHIPPED OUT.

[illegible] gave up the watch, but in[illegible] persons working in the neigh[illegible] to notify them if any one [illegible] seen approaching the shack [illegible] the silverware was found. A [illegible] message was received at [illegible] headquarters yesterday that [illegible] had entered the hut. [illegible] officers hastened there in the [illegible] machine. Their quarry was [illegible] when the officers hove in [illegible] When they were within a [illegible] throw of the men, the taller [illegible] ped and threw back his hand [illegible] hip pocket, at the same time [illegible] the occupants of the ma[illegible]

[illegible] Chief, who was driving, applied [illegible] brake, at the same time [illegible] for his gun. The brake did [illegible] and he could not get at the [illegible] lever without letting go [illegible] driver. In a few seconds three [illegible] were leveled at the pair and [illegible] were ordered to hold up their [illegible]. The machine was still run[illegible] slowly. It came to a stop with [illegible] as the bumper hit a telephone [illegible] No damage resulted.

[illegible] RING CACHED PLUNDER.

[illegible] two men were taken to the Po[illegible] station and questioned. Jeffries [illegible] confessed to having confessed that [illegible] while seeking the cached plunder [illegible] Coulter home. He admitted [illegible] and [illegible] had broken up and sold about [illegible] pieces of it.

[illegible] Coulter residence was looted [illegible] the family was away. No re[illegible] was made to the police, al[illegible] the goods taken were valued

[illegible] days later E. J. Hart was ar[illegible] while trying to sell a valuable [illegible]. The police were convinced it [illegible] stolen but had no report of it on [illegible] books. A description of the ar[illegible] was published in The Times [illegible] Mrs. Coulter, reading it, went [illegible] headquarters and recognized it. [illegible] was taken to court Hart con[illegible] he committed the theft in com[illegible] with a man called "Slim." He [illegible] said he had declared he did not [illegible] steal, but the other man, [illegible] older, had lead him on. [illegible] description exactly fits Rog[illegible]

[illegible] police say Jeffries is implicated [illegible] the disposition of the stolen [illegible] so far as they have been able [illegible] to find him connected with [illegible] crimes.

OPEN MEETING TONIGHT.

[illegible] Post G.A.R. and W. R. C. [illegible] an open meeting this even[illegible], has been prepared. An [illegible] is extended to all comrades [illegible].

FAILURE TO PROVIDE CHARGED.

[illegible] T. Karl was arraigned before [illegible] Link, yesterday on a charge [illegible] to provide for his little [illegible]. His bail was fixed at $100 [illegible] examination set for tomorrow [illegible] at 10 o'clock.

Capable of Voting [illegible]

Globe-Wernicke "Elastic"

CALIFORNIA [illegible]

We're Ahead

Time was [illegible] considered s[illegible] the times in [illegible] New York. [illegible] appear to t[illegible] Our buyers [illegible] calling incl[illegible] route, and [illegible] ern Californi[illegible] vance of th[illegible] the bleak [illegible] wearing our [illegible] from the la[illegible] months soon[illegible] While their [illegible] prattling of [illegible] tumes suited [illegible] ing in the n[illegible] materials, a[illegible] the blue eth[illegible] skating.

Just now V[illegible] smart set of [illegible] gora waistco[illegible] of flannel b[illegible] fur-trimmed [illegible] and rain clo[illegible]

None of th[illegible] land of sun[illegible] interested ju[illegible] floularda an[illegible] ing exhibited[illegible]

The new an[illegible] so lace-like [illegible] lingerie dres[illegible] windows of [illegible] King Cotton, [illegible] is shown in [illegible] so silky and [illegible] fairy weave. [illegible] be one of two [illegible] with crisp pie[illegible] shoulder to [illegible] dainty lingeri[illegible] tractive mode[illegible] throughout th[illegible]

For the Childr

I noticed yes[illegible] ble and inexp[illegible] comfortable ro[illegible] in vogue for [illegible] the Arnold c[illegible] black and w[illegible] which comes [illegible] 28 inches wid[illegible] nothing is ma[illegible] small folk like[illegible] suits, unless [illegible] gees. I notice[illegible] a new weave a[illegible] 27 inches wide[illegible] ors in the nat[illegible] blues, green, [illegible] ionable tints. [illegible] soft and fine, [illegible] into the fascin[illegible]

Then there [illegible] is no durable a[illegible] stripes and che[illegible] may be had at [illegible]

There is a n[illegible] like the outing [illegible] is much lighte[illegible] wool finish, an[illegible] colors in strip[illegible] jolces in the su[illegible] een."

The Two-Mate

There is a f[illegible] Paris just now [illegible] of two distinc[illegible] stance, the ben[illegible] sleeves may b[illegible] some rather [illegible] the corsage fr[illegible] to waist, and [illegible] or below, may [illegible] terial.

This odd com[illegible] mirably in the [illegible] —only the colo[illegible] employed must [illegible] least on the sa[illegible] might be in [illegible] freak fashions, [illegible] short-lived and[illegible] able, except for [illegible] can afford to [illegible] fad that comes [illegible] as above sugg[illegible] matter of econo[illegible] rial on hand to [illegible] fully two dres[illegible] satin or velvet [illegible] black lace or [illegible] managed very [illegible] woman who ha[illegible] possession such

Window Shoppi

The first batc[illegible] are now being [illegible] dows. Most o[illegible] braids or leghor[illegible] tendency towar[illegible] many of the bro[illegible] up continental [illegible] are not as extr[illegible] sors—a thing to [illegible] "How much [illegible] are?" asked a [illegible] lon as they sto[illegible] eler's window.

"Do you mean

HYST[illegible]

You can get Hy[illegible] Drug Stores in L[illegible] Since this anno[illegible] made, last Monday[illegible] ing from nervous [illegible] kinds, or who are [illegible] of others, have a[illegible] opportunity to [illegible] remedy.

Let it be clearly [illegible] is not a drug, but [illegible] cannot be put too [illegible] a stimulus, not a [illegible] "bracer." It co[illegible] widely in charact[illegible] are of the founda[illegible] not popularly

RY 14, 1910—[PART

"Poor Brown's Family—

what will they do

that he is sick and

out a dollar

This is a

often asked and

that's mighty hard

those that have to

it.

You can prevent

situation in your

by depositing

small part of your

ary. Think it over.

MERCHANTS

TRUST CO

207-9-11-15 S

This Will

MEN AND

Our $5 belt has cured many

will cure you, we'll tell you so.

your money on drugs that

Than electricity—it cures the

the cost is less than a

Mail us this ad. and

large illustrated book of

book explains many secrets

Send for it today. Call if you

DR. M. B. McLAUGH

236 1-2 SO. SPRING ST.

(Over Baker's

Are you sick? Do you

want to get well?

Consultation Free.

We cure all Chronic

Diseases, Consumption,

Cancer, Asthma, Paral-

ysis, Piles, Epileptic

Fits, Dropsy, Kidney,

Stomach and Liver

Trouble. We treat peo-

ple by mail. Write to

716 SO. HILL ST.

Rogers,

"slim," who was cap-

erday, as a burglar.

home of Frank M.

1035 South Figueroa

October 28.

Fifth and Alameda streets

the plat which is used for

passenger coaches, and has

dedicated as a public dump-

d by many who have refuse

of shacks have been built

time to time, and many of

have been deserted when no

ant. In looking through the

curious negro woman un-

a bundle of silverware a

She was as honest as cu-

reported her discovery to a

officers are William ("Slim")

and Albert Jeffries. They are

connection with the bur-

Hennessey's

Kidney, Bladder and

Rheumatism Cure

One Bottle Cures

Prepaid $1.20 All Druggists

Send me in 30 stamps to

W. F. McSURREY

2007 Vermont Ave.

for a sample bottle

The Mrs. S. J. B

Cancer Cure

for Cancers and Tumors,

no plaster. Mrs. Bridge

daily from 10 to 4 at office,

Blanchard's Majestic Theater

645 S. Broadway. Phone

WRINK

Hollow cheeks

Facts corrected

permanently, in

No paraffine. No

12 years' practice

city. Physical

ment. Method

1924 S. Broad

ave. car. Phone

Course taught.

"Walk-Ov

Shoes $3.50.

J. F. Hughes,

111 S. Spring and Co.

Your Cred

will buy all the furniture

your home on our easy-

COLYEAR'S

609-611 South Main

THE OWL DRUG

Stores in Los Angeles

320 S. SPRING ST.

BROADWAY AND FIFTH

And 625 BROADWAY.

Choice Mea

best prices. "Pay cash and

y" at

THE NEWMARKET

522 and 524 S. Broadway

reduced rates on HOUSE

to both east and west, on

JUDSON

Freight Forwarding Co.

Central Bldg. Phone

Home F1402.

Angeles Investment

335-337 S. HILL ST. Bla

HOME BUILDERS

Will Build to Suit

EASY PAYING TERMS.

BRENT'S

714-716-718 S.

THE GREAT CREDIT

Real Spot Cash Prices

ERYTHING FOR THE

Furniture—Rugs—Stoves

EXCITING.

SH BY AUTO TO A HOLD-UP.

e With Drawn Revolvers Do the "Holding."

ed Burglars Taken When About to Leave.

o Woman's Find in Hut the First Clew.

-date methods were adopted Chief of Police, Captain of De- and one of the latter's terday, in capturing two al- burglars. In an automobile owned down on the pair of as they were preparing a train.

FACTS, FEATURES AND FANCIES FOR WOMEN.

BY MISS SYDNEY FORD.

Gone down to Aviation Field to see the man-birds fly? If not, better get your hat and go right away. It's well worth while, I assure you. When the eyes of all the world are turned on us it's well to show appreciation of our importance by being "among those present."

Yes, Los Angeles is surely in the limelight these days, and the famous French aviator, who is smashing world records galore, and riding around on the shoulders of admiring aerial officials when he isn't sailing through the sky, says that nowhere in the world has he seen such wonder of climate and scenery in the winter as right here in our own beloved Southern California.

The very birds seem jealous of the great flying monsters that whirl through the air, their motors buzzing like the wings of a huge bumble bee. One of the big biplanes was escorted the other day I noticed by a flock of birds that soared like a winged escort about the air navigator, as it circled round the course.

Therefore, neglect your housework, your shopping or your sewing, take a day off and go down and see the events at Aviation Field, that are making the whole world marvel. It's worth almost any amount of effort, and you'll always be sorry if you miss it.

• •

We're Ahead of New York.

Time was when we of this Coast were considered six months or a year behind the times in fashions as compared with New York. Now it is reversed, and we appear to be six months in the lead. Our buyers go to Paris for their goods, calling incidentally in New York en route, and, as spring dawns in Southern California come six months in advance of the first robin's twitter on the bleak Atlantic seaboard, we are wearing our new spring clothes, copied from the latest Paris models, six months sooner than New Yorkers. While their fashion journals are yet prattling of furs and velvets and costumes suited to ice sports, we are reveling in the new and fascinating spring materials, and are aviating around in the blue ether instead of coasting or skating.

Just now Vogue is telling New York's smart set of the latest fashions in angora waistcoats of soft, warm texture, of flannel blouses and sweaters, and fur-trimmed serges, and blanket suits, and rain cloaks.

None of these appeal to us in this land of sunshine. We are far more interested just now in the pretty mulls, floulards and dainty wash goods being exhibited by our merchants.

The new embroideries are exquisite—so lace-like and filmy, and already lingerie dresses are displayed in the windows of fashionable shops. It is King Cotton, indeed, this year, for it is shown in fascinating variety—some so silky and dainty as to seem like a fairy weave. The 1910 shirt waist must be one of two things—strictly tailored, with crisp pleats or tucks running from shoulder to belt—or of the soft and dainty lingerie type. You will see attractive models in shop windows throughout the shopping district.

• •

For the Children.

I noticed yesterday such pretty, durable and inexpensive material for the comfortable rompers which are so much in vogue for the little folks. There is the Arnold check suiting—the pretty black and white shepherd's check—which comes at but 15 cents a yard, 28 inches wide. It washes well and nothing is more fashionable for the small folk this season than these check suits, unless it be the poplins or pongees. I noticed some of the former in a new weave at two-bits per yard, and 27 inches wide. It comes in plain colors in the natural shade of pongee, in blues, green, pinks and all the fashionable tints. It launders well and is soft and fine, and makes up beautifully into the fascinating little romper suits.

Then there is the galatea cloth which is so durable and which comes in pretty stripes and checks and small plaids and may be had at 15 cents per yard.

There is a new wash fabric not unlike the outing flannels, except that it is much lighter weight. It has a soft, wool finish, and comes in light, dainty colors in stripes and checks, and rejoices in the suggestive name of "Ideateen."

• •

The Two-Material Gown.

There is a fad over in London and Paris just now for making up gowns of two distinct materials. For instance, the hem and lower part of the sleeves may be of velvet, satin, or some rather heavy material, while the corsage from shoulders or bust to waist, and the skirt, to the knees or below, may be of some thinner material.

This odd conception might fit in admirably in the utilizing of old gowns—only the color of the two materials employed must be the same or, at least on the same shade although they might be in different tones. Such freak fashions, however, are usually short-lived and therefore not advisable, except for the very wealthy who can afford to follow any momentary fad that comes along—or to those who, as above suggested, can make it a matter of economy by utilizing material on hand and combining successfully two dresses in one. A black satin or velvet for instance, with a black lace or chiffon top might be managed very successfully by the woman who happened to have in her possession such half-worn gowns.

• •

Window Shopping.

The first batch of new spring hats are now being displayed in shop windows. Most of them are in milan braids or leghorn and show a strong tendency toward the tricorne shapes many of the broad brims being turned up continental wise. Altogether, they are not as extreme as their predecessors—a thing to be thankful for.

"How much do you think those are?" asked a woman of her companion as they stood gazing in a jeweler's window.

"Do you mean those butterfly things on the maline bows," asked the other.

"Yes, those little pearls strung on fine wire—well, I thought perhaps I'd get myself one, so I went in and priced them—$45 for the cheapest."

They both gasped and walked on.

The new embroideries just blossoming out in shop windows are fine and lace-like, many of them showing square meshes not unlike the baby Irish lace.

Bargains in nainsook and longcloth by the bolt are now being offered at all the dry goods stores. An excellent time to purchase cloth for your spring stock of underwear.

• •

Bugles and Bands.

Crystal and gold bugles are used for outlining designs in lace on many handsome gowns.

Sealskin in combination with the soft shades of panne velvet is seen in many a dressy hat.

A favorite pattern in the silk mufflers is the polka dot. The dots are large and plentiful.

Turbans of fur, with dull gold trimmings and flowers of tarnished metal, are worn for evening.

Bands of chinchilla are used as trimming to some of the handsome evening scarfs of messaline.

Tiny pink satin roses, with rose leaves, too, are to be had in the shops for trimming evening gowns.

The turban fad shows indications of being overdone, and it is being eschewed by some of the careful dressers.

Petticoats and princess slips are being made of the thinnest materials and without a plait or gather.

A bandeau of silver or gold, set with baroque pearls, is among the most striking ornaments for the coiffure.

Stole and muff sets for dressy wear are edged with six or eight-inch silk fringe, matching the fur in color.

Chantilly, imitation thread, English thread, and other light laces of this character are creeping into favor.

Raffia is being used for embroidering designs on curtains or monk's cloth. This effective work is quickly done.

The eight-button gloves are graceful with a dress sleeve, avoiding any dividing line between the glove and sleeve.

With highly ornate umbrella handles in style, some are now offered with tiny vanity boxes concealed in the handles.

Unless a glove exactly matches a dress gown, it will be of white in preference, then champaign, tan or pearl.

Among the new colors is a yellowish tan called mandarin and an extremely faded shade of old rose known as Corinth.

STUDENTS ARE DROPPED.

Six Ax of Scholarship Committee of Stanford University Falls Upon Twoscore Men.

[SPECIAL CORRESPONDENCE OF THE TIMES.]

STANFORD UNIVERSITY, Jan. 13.—The big ax of the Scholarship Committee is reeking with academic gore as a result of the mid-year slaughter. The scholastic heads of forty-two members of last semester's student body have been chopped off. Their days at Stanford are over. Forty-one students have been placed on strict probation and surveillance will be exercised over many others during the current term, because of their delinquent scholarship.

"College work of last semester," said Prof. Gilbert, chairman of the committee on scholarship, "was generally poorer than for many years and probably was second in deficency only to the year when so many failures resulted from troubles in connection with the student parade. I have not looked into the matter sufficiently to suggest a cause for this, but I am under the impression that too great interest in student activities was one of the chief reasons."

As dramatics and football were the principal activities last semester, they probably are the ones referred to by Prof. Gilbert.

The actual figures do not show that last semester's grade of scholarship was poorer than in former years, because of the new system of suspension and probation, which became effective last May. Under this, a first failure only results in probation and not in a semester of enforced absence, as was prescribed by the old method of treating unsatisfactory scholarship. If the old system were now in effect, eighty-three students would be missing from the campus this term.

Many well-known students are included among these who either have been dropped from the university rolls or will not be eligible to participate in college activities this term.

An article entitled "The 'inside' of Stanford Politics," which is featured in the current number of the "Sequoia," is causing much discussion on the campus. The anonymous author pictures an utterly corrupt and unscrupulous political ring in control of the student body. The editor of the publication promises that in the next issue of the magazine the charges will be substantiated by the presentation of concrete instances. The article that has just appeared deals with the matter in a general way. Many students believe the whole affair is a "fake," perpetrated in order to create trouble.

On his recent visit to New York, Dr. Jordan was elected president of the American Association for the Advancement of Science and subsequently was made president of the California Academy of Sciences.

Dr. J. F. Clellan of the department of geology and mining, has taken the position of dean of the Yale School of Mines.

ONE DEAD, THREE BADLY HURT.

BOISE (Idaho) Jan. 13.—Engineer William Busteed of Boise was killed; Fireman Victor C. Eggers, seriously scalded, and two passengers painfully, though not fatally injured, as the result of a wreck at Arcadia, Or., on the Oregon Short Line yesterday evening.

WOULD AVOID SCANDAL.

BRUSSELS, Jan. 13.—The royal family, with the exception of Princess Louise, daughter of the late King Leopold, has arranged to do everything possible to avoid lawsuits and scandal in connection with the distribution of Leopold's fortune.

The January Sale of Undermuslin continues.

Open at 8:30, Close at 5:30.

Bullock's

Broadway at Seventh

Big bargains in the Basement today. Share them.

That Dollar Sale, of Gloves Worth More than a Dollar

—has kept the glove counter busy from store opening till closing time every day this week.

—This manufacturer's surplus wasn't a tiny job lot of poor gloves—gathered together for clearance—but **a fine grouping of short lines of good gloves. Hundreds of pairs.** If we could have mentioned his name, we wouldn't have been able to care for trade—

—You can't hide quality—and such gloves at $1.00 will crowd the department again—Ready for another great day.

Ribbon Remnants---Great Big Values Today 10c

—10c each—not 10c yard. Good lengths of plain and satin taffeta ribbon, plaids, stripes, dots and Dresden effects—all bundled into one great group—**Today 10c each.**

Half Price for Remnants Laces and Embroideries

—Trimmings included. Lace Allovers, Bands, Appliques, Edges in white, cream, ecru and black.

—Braids that are plain or fancy braids, appliques in all colors—a great lot of usable lengths—at Half Price.

Save one-fourth to one-half on Good Lengths of Dress Goods

—Termed "Remnants"—yet ever so many pieces are long enough for suits, coats, waists and skirts—and bolt prices have created much enthusiasm—

¼ to ½ less than bolt prices now—Suitings, Serges, Diagonals, Panamas, Henriettas, Broadcloths included—Hundreds of yards of good woolens in dark and light colors, plain light and check patterns as well as black and cream—Today save ¼ to ½.

IDENTIFIES EVERY LOAF

The Red Seal

Bread Facts You Ought to Read

Bradford's Bread is baked in the most sanitary bakery in Los Angeles—a bakery where every possible precaution for immaculate cleanliness is enforced—a bakery equipped with shower baths which the bakers are required to use daily before beginning work.

BRADFORD'S BREAD "The Secret's In The Recipe"

is made from a famous old Pennsylvania Dutch recipe—a real home recipe for making real wholesome home-made bread.

Bradford's Bread contains no hog lard—it is shortened with pure digestible olive oil.

Bradford's Bread is sealed in sanitary dust proof wrappers—not as a selling scheme—but to protect its cleanliness until it reaches your table. If you prefer to eat bread you know is positively clean and good—tell your grocer you want Bradford's.

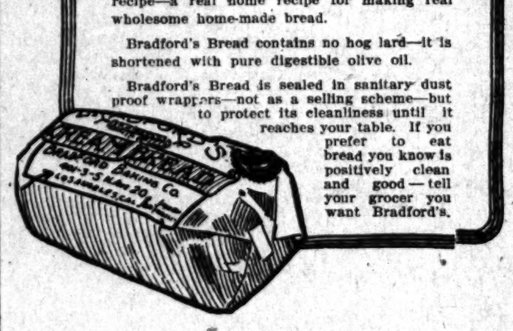

AUCTION TODAY

At 748 West 17th Street

Mr. W. H. Bosley's Private Collection

of rare art objects and antiques gathered from all over the world during his travels.

ARTISTIC HOME FURNISHINGS.

Carved furniture, Persian rugs, fine pictures and wall hangings. Sale absolute, 10:30 a.m. today.

F. T. KEELAR, Auctioneer

Maier's "Select" Beer

A Perfect Beer for Particular People

Morphine

Liquor and drug habits cured. No pain. Thousands cured.

THE GERMAN REMEDY CO., Room 224 San Fernando Bldg., Fourth and Main

"Home Builders"

Stock now selling at $1.70 a share. Pay 14 per cent. dividend on par. No speculation—no debts—therefore safe. Call 410 Mason Operahouse, Phone Home 10963. Main 495.

BEWARE

of would-be tailors starting up every day—downstairs and upstairs—offering $35.00 suits for nothing, or $50 suits for $15 and $18.

You know they can't give something for nothing, so avoid their schemes.

Come to the old reliable SCOTCH TAILORS, where you get the best values in the city—guaranteed values. Our $15 suits cannot be equaled for $25 at any other good tailors' in Los Angeles.

See the new imported woolens now on display.

SUITS TO ORDER, $15, $17.50, $20, $22.50 AND $25.

SCOTCH TAILORS

330 South Spring St.

Schools and Colleges.

Von Stein Academy of Music

1419 South Grand avenue.

Phones B. 3923. Home 23721.

Southern California's leading musical institution because of having the strongest faculty ever assembled in this State. Terms to suit.

Egan Dramatic School

A practical school for results. Fencing, Dancing, Voice and Stage Technique. Day and evening classes. Children's class Wednesday and Saturday. Send for catalogue. Top floor Majestic Theater Bldg. Phones Main 2855; F2589.

BROWNELL HALL ESTABLISHED 1863 OMAHA

EPISCOPAL SCHOOL FOR GIRLS, with all the advantages of Eastern schools. Certificates admit without examination to Wellesley, Smith, Vassar, etc. Academic and Collegiate courses; music, art, domestic science, gymnastics. All girls in special charge of house mother. Year-book sent upon request. MISS MARSDEN, Rector, 22 Worthington St., Omaha, Neb.

Marlborough School for Girls

865 West 23rd Street

Fall term begins September 28th. Certificate admits to college. Pupils under 14 not received.

References from school last attended absolutely necessary if applicant is unknown to the principals.

Weekly lectures in French, with stereopticon, by Mons. Jacquard Auclair of the French Alliance.

Miss Wiltshire will be at the school after September 6th, every afternoon, from 2 to 4.

MRS. GEORGE A. CASWELL, Principal. MISS GRACE WILTSHIRE, Associate Principal.

Marlborough Preparatory School

636 West Adams Street

Between Chester Place and Figueroa St. Take Yellow University car to Chester Place. Conveyance with teacher will be provided when necessary.

FAMILY AND DAY SCHOOL.

For Girls Under Fourteen.

Careful home training, thorough preparation, constant advancement, irrespective of grade limit.

French, German, Spanish, under superior native teachers.

Physical development a specialty, indoor gymnasium, outdoor courts for drills, grounds adapted to freedom of outdoor life.

The principal may be seen by appointment. Telephones West 2316 and 22200.

MISS IDA B. LINDLEY, Principal.

Girls' Collegiate School

CASA de ROSAS

Adams and Hoover Sts.

Upper School

Eighth Grade, academic department, Post-Graduate Work. Resident and day pupils. Domestic Science, Music, Art, Gymnasium. Certificate admits to college.

MISS PARSONS and MISS DENNEN, Principals.

Lower School

Hoover and Adams St. (Opposite Casa de Rosas.)

Delightful home and thorough school for children under eighth grade. Boys admitted to Kindergarten and Primary Department.

MISS THOMAS and MISS MOSGROVE, Associate Principals.

Cumnock School

NEW TERM OPENS FEB. 7.

Boarding and day school for young women. Sixteenth year. Certificate admits to college. EXPRESSION, ACADEMIC and PREPARATORY COURSES. NORMAL COURSE IN PHYSICAL TRAINING. Small classes, individual attention, outdoor life and gymnastics. Basketball, tennis, horseback. Catalogues on request. PUPILS RECEIVED AT ANY TIME.

1500 SOUTH FIGUEROA STREET.

ENROLL TODAY AT

Heald's Business College

The greatest Business Training School of the city. Send for full information. Phones F6700, M. 511. 614 S. Grand ave.

Miss Wing's School

1226 ALVARADO STREET.

Day and Boarding. All departments from kindergarten to college. Fine school for pupils wishing to keep up with their studies while visiting Los Angeles and vicinity. Piano, elocution, pottery, etc. Private tutoring. Winter term opens January 3rd. MISS ETHELWYN WING, M.A., Principal. Home 52144, Sunset West 5844.

The Isaacs Business College WOODBURY

Fifth Floor, Hamburger Bldg., Los Angeles. College entrance 320 W. 5th st. F7858. Main 2305. New catalogue. 26TH YEAR. Enter any time.

Harvard School [Military]

Western ave. Boarding and day pupils. 10-acre athletic field. Manual training shops. Detailed U. S. army officer. Men teachers. Accredited to the Universities. Write for illustrated catalogue. Tel. 72147. Grenville C. Emery, Litt. D., Head Master.

"COLLEGE OF FINE ARTS, U. S. C.—Second semester begins February 1 1910. Permanent exhibit of art crafts. Send for Bulletin. W. L. JUDSON, Dean 212 Thorne Bl."

THE MARYLAND SCHOOL

720 BEACON ST.

All departments and kindergarten. Individual instruction. Evening classes. F. A. BARR. C. GOUGH, Prins.

The Brownsberger Commercial College

953-957 W. 7th St.

Enrollments Daily, New Catalogue.

Both Phones. F. Brownsberger, Pres.

The ORTON SCHOOL

An English and Classical School, Day and Boarding.

ACCREDITED TO COLLEGES. PARIS BRANCH. Art, Music, OUTDOOR STUDY, Gymnasium.

ANNA B. ORTON, Prin.

154 S. Euclid Ave., Pasadena. Home 698.

Yale School

T. G. Adams, B.A., Head Master (Yale.) Boarding and Day School for Young Men and Boys. Fine Gymnasium. Illus. Cat. Main 6238. 238-240 NORTH UNION AVE.

Kennard's Polytechnic Business College

1929 So. Grand Ave.

Most select. Most thorough. Lowest rates

L.A. BUSINESS COLLEGE

CALIFORNIA SCHOOL

For boys and young men. Boarding and day. Military drill, sloyd, gymnasium, three-acre athletic field. 1941-43 Lovelace ave.

H. WILLIAM BRICE, M.A., Principal. Home 23474.

Fisk Teachers' Agency

4000 positions filled on Pacific Coast. Recommends teachers to schools and families. Both Phones. R. W. and M. L. Coddington, Mgrs. DOUGLAS BLDG., 257 S. SPRING STREET.

BOYNTON NORMAL

Term opens Jan. 10. prepares for County Examinations. Office with BOYNTON'S California Teachers' Agency. 838 Stimson Block.

DEEP WRINKLES

AND ALL FACIAL DEFECTS

Removed Without Plasters, Electricity, Knife or Pain. No Loss of Time From Home or Business.

THE EARLE INSTITUTES are the on people in the United States doing th high-class work. For a number of years the EARLE INSTITUTE'S Chief Doctor was head doctor for the celebrated Woodbury Institutes, and this fact alone means that he is skilled in these lines. Just think of it! Over 26,000 patients, men, women and children, from every section of the United States and Canada, were treated in their offices in 1909, with no loss of time from home or business. Send stamps for booklet, or, better still, call and see this great doctor and talk it over. Address THE EARLE INSTITUTES, Suite 501-2 Broadway Central Bldg., 424 S. Broadway. Phone Main 938, Los Angeles, Cal. Denver office, 401-2 Byrne Bldg.

Benjamin Clothes

Big Removal Sale Now On

JAMES SMITH & CO.,

137-9 S. Spring St.

NEWCOMB'S

Corset Shop

531 So. Broadway

A corset fitted at this store is correctly fitted.

HYSTO—THE WONDERFUL NERVE FOOD

You can get Hysto at any of the Owl Drug Stores in Los Angeles.

Since this announcement was first made, last Monday, many persons suffering from nervous affections of different kinds, or who are interested in the cases of others, have availed themselves of the opportunity to secure this wonderful remedy.

Let it be clearly understood that Hysto is not a drug, but a nerve FOOD. This cannot be put too strongly. Hysto is not a stimulus, not a "pick-me-up," not a "bracer." It cures diseases varying widely in character because the nerves are at the foundation of many diseases not popularly associated with the nerves.

Bear in mind that Hysto is a physician's remedy, developed and tested and proved by Dr. C. Dana York during many years of constant practice. The cures effected by Hysto are rational and permanent. Hysto does not stop with the cure. When once the nerves are restored to their normal condition the whole body is gradually toned up and brought into healthy harmony. Some have continued to take, say, one tablet of Hysto daily after cure, thus guaranteeing food for the nerves.

Thirty days' treatment costs but $5, and Dr. York agrees to refund the money if direct and positive results are not secured in that time.

Exciting Incidents Fill Wonder Day for Vast Crowds at Aviation F

HIGHEST TYPE.

GNOME ENGINE GIVES SAFETY.

PAULHAN ATTRIBUTES SUCCESS TO REVOLVING MOTOR.

Circular Cylinder Type Guarantees Immunity from Vibration Due to Absence of Reciprocation Parts and Elimination of Flywheel—Holds the Speed Record.

M. Paulhan attributes a large degree of the success of his daring flights to the efficiency and reliability of his Gnome revolving-cylinder motors. The question of power for the propulsion of aeroplanes is assuming utmost importance, when it is considered the safety of flight depends to a large measure on the efficiency of the engine.

The Gnome motor is a remarkable engine and is one of the lightest and most powerful yet built, and develops fifty horse power at 1200 revolutions a minute. The seven cylinders and the crank-shaft ring are one piece of metal, being machined down from a large casting. The motor at present holds the speed record of 118 miles in three hours.

The advantage of the revolving-cylinder design is its immunity from vibration, due to the absence of reciprocating parts and the elimination of the flywheel. The cylinders travel in a circle around the crank shaft and the pistons in a circle around the crank pin. Another advantage is the securing of a flywheel effect without the added weight of the flywheel.

Effective air cooling, due to the rapid passage of the cylinders through the air, is a desirable feature of this motor, as is also the positive closing of the valves without the use of springs (by taking advantage of the centrifugal force,) which greatly reduces the crankshaft and crankcase weight. Another important factor is the operation of all valves by one or two cams, and remarkably smooth running due to the fact that there is practically no reciprocation of parts in the absolute sense.

The apparent reciprocation between pistons and cylinders is solely a relative reciprocation, since both travel in circular paths, that of the piston, however, being eccentric by one-half of the stroke length to that of the cylinders.

In the ignition system no separate leads are required for the different spark plugs, each of which wipes past a common contact point as the cylinder passes into firing position. In a similar manner the valve push rods all travel over common non-rotating cams. This motor weighs only about 175 pounds.

Both Curtiss and Paulhan declare the recent development in aëronautics has been made possible largely through the development of light-weight motors that has been involved in the history of automobile industry, and equally it is true that a most serious obstacle in the way of immediate further progress is the lack of motors still lighter, more efficient and more reliable.

APPREHENSIVE.

Aviator Willard Drops from Sight in Gathering Dusk When Motor Cylinders Go Wrong.

Charles F. Willard caused some anxiety during the last minutes of yesterday's aviation programme, when he failed to reappear on the final turn of the course, after his Curtiss biplane had swept into the evening shadows behind the hill on the back stretch on the first lap of his attempt to make a ten-lap record.

The spectators at first failed to notice the disappearance of the aëroplane, but when a deputy Sheriff started his horse at a gallop for the far corner of the field, many scented an accident. Willard, however, had descended safely after failing to get his engine running smoothly.

After turning the machine around again, Willard mounted and circled back to the tents. As it was getting too dark to make further flights valid, he gave up the attempt to set a ten-lap record for the course.

A PICTURE.

AEROPLANE VS. SUNSET.

A new subject for modern art was offered yesterday evening when Paulhan was circling the aerial race course at Aviation Field in an effort to break the course record for ten laps, made just before by Glenn Curtiss in his racing biplane: an aëroplane against a California sunset.

Dusk was already falling, and the spectators were fast leaving the grand stand, when Paulhan had one of his Farmans wheeled to the starting line to try for the ten-lap record. The machine mounted and sailed smoothly around the course, the even burr of the motor diminishing as the aëroplane disappeared into the gray of evening and increasing again as the turn into the home stretch was made. From the center of the field, and from the upper end of the grand stand, the biplane could be seen reappearing from the semi-darkness against the splendor of the western sky, sailing smoothly as a bird, growing steadily larger as the distance diminished. On each circuit of the course the effect was repeated, calling out exclamations of delight from those who had the good fortune to witness the picture.

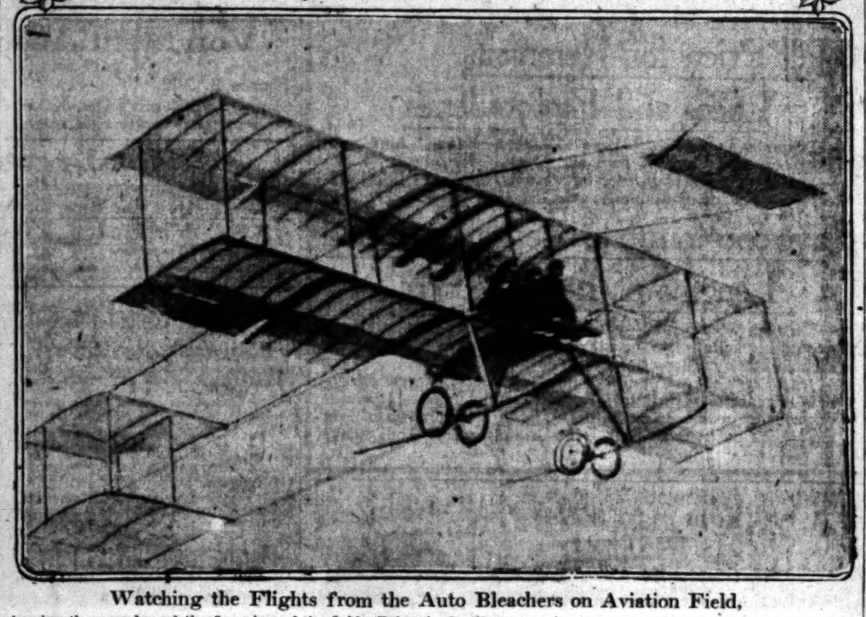

Watching the Flights from the Auto Bleachers on Aviation Field,

showing the crowds and the fine view of the field. Below is Paulhan carrying two passengers beside himself in a wonderful flight late in the afternoon.

GO DOWN IN HISTORY.

FIRST OFFICIAL RECORDS ARE RECORDED FOR SPEED AND CARRYING PASSENGERS.

Ten laps for speed, official:

	1	2	3	4	5	6	7	8	9	10
Curtiss	2:31	4:52 3-5	7:22 3-5	9:50 1-5	12:19 3-5	15:00 2-5	17:22 3-5	19:52	22:22 1-5	24:54 2-5
By laps	2:31	2:21 3-5	2:30	2:27 3-5	2:29 2-5	2:40 4-5	2:23 1-5	2:29 2-5	2:30 1-5	2:31 1-5

Course—16.11 miles. Average lap—2:29 2-5. Average speed—38.8 miles.

	1	2	3	4	5	6	7	8	9	10
Paulhan	2:32 2-5	5:02 3-5	7:33 2-5	10.04	12:33 3-5	15:02 1-5	17:32	20:02 2-5	22:30 4-5	24:59 2-5
By laps	2:32 2-5	2:31 1-5	2:31 4-5	2:29 3-5	2:29 3-5	2:28 3-5	2:29 4-5	2:29 3-5	2:28 2-5	2:28 3-5

Course—16.11 miles. Average lap—2:30. Average speed—38.65 miles.

Hamilton ..... 3:07 3-5 6:15 3-5 Carburettor disabled.
By laps 3:07 3-5 3:08

GLENN CURTISS took the honors in the contests at Aviation Park yesterday, establishing a record for ten laps of the course of 24m., 49 2-5s. Paulhan attempted to beat this mark, but lost by five seconds.

It was a magnificent performance on the part of each man and they showed remarkable control and ability to hold a steady pace. Paulhan, especially, after warming up in the first round, was able to maintain remarkably even time, going lap after lap and varying little more than a second in 150s. for the lap. The fourth and fifth laps he made in exactly the same time, 2:29 3-5s.

Curtiss was more erratic, but he attained higher speed, doing his best lap in 2:21 3-5s. In his sixth lap, Paulhan came out on the course and flew near Curtiss. J. S. Fanciulli, manager for Curtiss, immediately lodged a protest against the Frenchman, claiming a foul. As Paulhan did not beat Curtiss, the protest was not pressed at the time, but filed.

Paulhan shared honors with his wife in establishing a record for three laps carrying a passenger, going the total distance in 8:16 1-5s., taking Madam with him. His best lap was his last, which he negotiated in 2:39 1-5s. By an error of subtraction, the time at first was announced as 2:19 1-5s., but was corrected later.

Late in the evening, Paulhan performed the remarkable feat of carrying two men beside himself. He made a circuit of the field, and, though, at times he skimmed close to the ground, he was able to keep in the air and at the first turn ascended to fifty or sixty feet without difficulty.

Passenger transe seemed to be in Paulhan's line yesterday. He took up Dick Ferris, then Mrs. Ferris, and late in the evening the Marquise Pennendreff, Clifford B. Harmon and a newspaper man, in addition to his wife and his two mechanicians. He took up in all eight persons in two hours, certainly a world record.

The big Farman machine which Paulhan used yesterday in his flights showed the first bit of intractability of the meet. In starting down the stretch in front of the grand stand it persisted in veering over toward the boxes on two occasions when passengers were taken up. The trouble was ascribed to the extra weight, and the wind currents acting against the planes.

One of the finest exhibitions of the day was given by Willard when he started his machine from the twenty-foot square of sawdust, and in alighting landed within the same confines. One wheel was an inch outside the sawdust, but as the wind had blown the sawdust about somewhat the judges decided to give Willard the benefit of the doubt and awarded him the prize of $250 for his performance.

Roy Knabenshue reached the highest flight of the meet in a dirigible when he flew 1654.9ft. in the air in a beautiful exhibition. Beachey also did good work and the two dirigibles seem to be warming up to the work.

It is expected that the army balloon will be in shape for inflation today. It is to be operated by Roy Knabenshue.

The crowd was unable to see a flight by the Blériot machines yesterday. One of them was taken out for a little warming up, but failed to do good work and after flying a few hundred feet was taken back to the tent garage.

The machine which was smashed the other day is being prepared, and the two monoplanes are to be ready Saturday or Sunday, or possibly today.

QUALIFYING ROUND.

Curtiss	2:24 2-5	4:53	7:25 1-5
By laps	2:24 2-5	2:28 3-5	2:32 1-5

CARRYING ONE PASSENGER IN ADDITION TO AVIATOR (MADAME PAULHAN.)

Paulhan	2:50 2-5	5:37	8:16 1-5
By laps	2:50 2-5	2:46 3-5	2:39 1-5

Willard to qualify—Lap in 3:03 2-5.

Willard awarded 100 points for leaving ground in twenty-foot square.

Willard awarded 100 points for stopping his aeroplane in twenty-foot square. (Note—One wheel was off the square one inch.) Prize $250.

FAIR MME. PAULHAN.

(Continued From First Page.)

tively aglow with pride as he looked at the bright face of his young wife and noted her beauty.

"I wish you would give me a woman's impression of a flight through the air, a flight at any stage of which the least mishap, the least trouble with the engine, or a parting of a few wires, may break your neck?" The question was couched in what was thought the most awe-inspiring language.

"Ha, ha, ha!" laughed this gay sprite of a woman. "Why, I never knew what it was to be afraid—not so long as Louis was with me, and I with him!

"The first time I went up was at Tournai, Belgium, two years ago. Since then I have gone up with M. Paulhan —Oh, I do not know how many times. Afraid? I? Never, nor would you be if you went up—with him! He knows what he is doing, do you see!"

In the course of the swiftly fleeting years, the time will soon come when aviation will need its press agents, the time will come when the airships will be as common as automobiles are today, and a Paulhan must needs be a Barney Oldfield of the clouds if he would retain his laurels. When that time comes, Louis Paulhan will find no more efficient and faithful press agent than his little wife.

Yesterday afternoon, Mme. Paulhan was tramping back and forth, between flights, over the inner grounds of the Aviation Field. She wore a short, heavy skirt and a top coat, but between this was a French version of the peekaboo waist—almost a décolleté corsage. It was becoming, of course, exceedingly so, but when so many people were sitting around in the grand stand, closely wrapped in furs and overcoats:

"Don't you feel cold up there, skimming through the air like the birds?" Mme. Paulhan was asked.

"Cold! Ah, not at all, not at all. Why, do you see? Up there in the air one does not feel the motion so much.

"When you ride in an automobile, even at a slow gait, the wind cuts your face—it hurts, and you must wear glasses and wraps, and ma foi, all sorts of things to protect you from the cold.

"But up in the air, it is different, far different.

"In the aëroplane, the air feels like the touch of a velvet glove upon one's cheek. One does not feel the motion—that is, not such a motion as one we are accustomed to feel when we move about the face of the earth. And there is no cold, no wind. Why, did you not observe that none of the aviators wear those horrid things autoists affect so much—what? How do you say? Go-gales?"

Mme. Paulhan's pronunciation of "goggles" was never quite a success, but it was, nevertheless, delightfully suggestive.

"But tell me, were you not a little afraid when M. Paulhan made that wonderful flight and broke all the altitude records?" was another question.

"Pas du tout, not at all, not at all. I watched him, away up there in the sky, and I only felt pride in what he was doing.

"How might I explain it? Yes, I will confess that, sometimes, when he leaves the ground and sails away in a wind, or when I see his aëroplane working not as well as it should, then I am afraid; yes, sometimes I weep and I tremble—but you will not tell on me, will you?

"But still, when I see him at such great heights, then I lose consciousness of what he is doing. I only see him soaring, do you see, and I have no thought of danger.

"It is the same thing when I am with him. Then I know what he is doing; I feel him close to me; I feel that nothing can happen to him."

"You feel something as though you were his guardian angel, do you?"

"Ah, well, monsieur——"

SMOKES UP.

MONOPLANE IS SET IN BLAZE.

FRENCH AVIATOR PREVENTS A SPREAD OF FLAMES.

Fire Catches in Gasoline Fumes from Electric Spark and Klassen, Owner of Flying Machine, Is Slightly Burned—Narrow Escape of Several Near-by Biplanes.

J. H. Klassen's monoplane was nearly destroyed by fire and the inventor narrowly escaped being severely burned at Aviation Field shortly after 12 o'clock yesterday afternoon, when leaking gasoline ignited from a dry battery spark, fired the fluid, and set ablaze the machine.

Only the prompt action of M. Eduardo Miscarol, who is Paulhan's mechanician, in extinguishing the fire with a dry-powder chemical prevented the fire from spreading to the hangar, in which were housed the two Blériot monoplanes and all the paraphernalia of the French aviators.

Four of the machines being assembled by the local inventors were grouped within 100 feet of the Frenchmen's tent. Klassen's monoplane was nearest the hangar, and was nearly ready for its initial try-out. The fire destroyed the fabric covering of the main plane, and badly scorched the ribs and truss rods of the framework. By some peculiar action of the fire the propeller was not even blistered. The damage will amount to about $200 asserted the inventor.

Klassen had just filled the gasoline tank, but in a moment of forgetfulness left the half-empty storage can standing on the chassis of the machine. The can leaked considerably, and the fumes spread quickly. Klassen inserted the switch plug. Like a flash the gasoline fumes ignited, and the plane was quickly enveloped in flames.

Klassen's eyebrows and hair were singed, and his right hand was burned slightly. From his crouched position under the plane it was consired miraculous by the spectators who witnessed the accident that the inventor was not severely burned.

"Fire," shouted Klassen, as he sprang away from the blaze. In an instant Miscarol came running from the tent carrying the fire extinguisher. He whirled the dry powder quickly over the burning gasoline, and by his instant action prevented the blaze from spreading to the triplane of Gates M. Fowler, which was being assembled scarcely ten feet away.

The chemical engine stationed on the camp did not arrive on the scene of the blaze until the danger was over. The engine was in charge of a fireman, who was eating his lunch, not over 200 feet from the fire. His usefulness was discounted entirely by the quick action of M. Miscarol.

Klassen will repair the damage to his monoplane with all possible speed, and hopes to have the machine ready for a tryout before the aviation meet is concluded. The aëroplane is styled a "butterfly" monoplane, because of an auxiliary plane which is placed directly above the main supporting plane, which give the lateral stability.

The disaster awakened the members of the Ground Committee to the danger of a more serious conflagration, should fire break out in any way in one of the hangars. Field Assistant Tunison immediately secured two regulation chemical extinguishers, and placed them in the tent occupied by Glenn H. Curtiss.

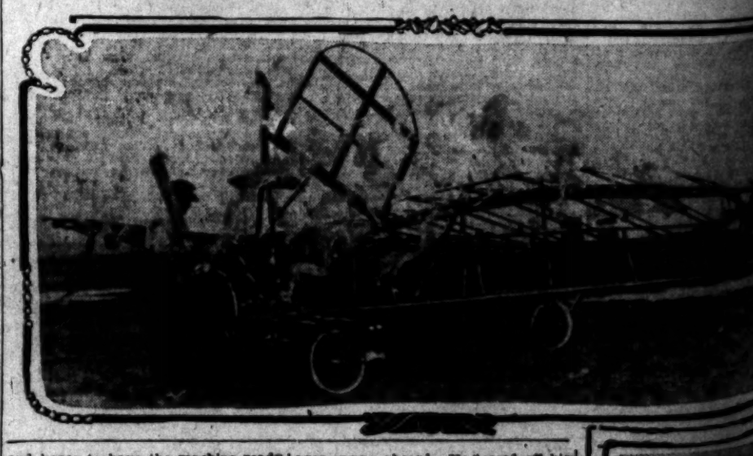

Columbia University has appointed a committee to make plans for the cancer research work, which is to be taken up under the provisions of the $1,500,000 bequest of George Crocker, the California millionaire, who died at New York recently. It probably will be a year before the trustees of the university come into possession of the fund. A thoroughly trained scientist will be appointed as director of cancer research.

IF YOU enjoy good fiction read The Times Magazine of the coming Sunday.

SEUMAS MACMANUS has written for The Times Magazine of the coming Sunday an account of his visit to Carrick and its people.

twice, going once a mile over the fields.

CUTS IN ON

The ten-lap [illegible] started by Curtiss at the day. He made [illegible] and was credited with [illegible] laps until Paulhan [illegible] on the course, carrying De Ponnendreg [illegible] worked disaster to Curtiss he was obliged to slow [illegible] points to escape [illegible] machine in its [illegible] plained afterward that [illegible] leaves a wake in the air [illegible] boat induces strong [illegible] by its motion and [illegible] are apt to have a disastrous [illegible] another craft following too close. As Willard's speed [illegible] and he made an average [illegible] teen miles of 38 [illegible]

When Curtiss had [illegible] Paulhan announced [illegible] to lower the record. [illegible] tiful exhibition, [illegible] sharply with his [illegible] brought out new [illegible] gracefulness of the [illegible] when he got well [illegible] but a few births of a [illegible] the time. He could not [illegible] lap as speedily as Curtiss [illegible] no interference and [illegible] lap was as slow as [illegible] believed by the crowd [illegible] until the judges made [illegible] ment.

A PRETTY [illegible]

The conclusion of the [illegible] of the prettiest flights [illegible] on Aviation Field [illegible] completing the last [illegible] turn away from the [illegible] wheeled in one of those [illegible] that an eagle takes [illegible] He came around [illegible] judges' stand squarely, [illegible] skidded on the ground [illegible] at attention, not over ten [illegible] from the judges and [illegible] toward them. When [illegible] had lost by five seconds [illegible] turned to his French [illegible]

"It is a joke," he said [illegible] and a difference of five [illegible] is amusing."

By this time it was [illegible] crowd was pouring [illegible] stand. The megaphone [illegible] that Willard would [illegible] programme by attempting [illegible] circuit of the course. [illegible] ing line apparently at [illegible] kept on at a good [illegible] lower turn, it was [illegible] was flying so low that [illegible] ing the aerodrome [illegible] sight. Courtlandt [illegible] and some of the [illegible] learn that everything [illegible] but every one [illegible] mell rush for the street [illegible] minutes Willard came [illegible] planation.

Until after 7 o'clock [illegible] swarmed and surged [illegible] station, although the [illegible] departed every three [illegible] city, and others came [illegible] toward the beaches.

Families and parties [illegible] torn apart and scattered [illegible] for cars. The Pacific [illegible] in the city was the scene [illegible] ful reunions later, while [illegible] came together again [illegible] homes far after the usual [illegible] But it was a gala day [illegible] worth while. The spirit [illegible] so generally prevailed [illegible] could trend upon its [illegible] and go unrebuked.

San Diego, having been [illegible] for making a great success [illegible] before, stayed on and [illegible] were again generally [illegible] Aviation Field. In fact, [illegible] announced their intention [illegible] business and remaining [illegible] ceeding days of aviation. [illegible] towns sent in large delegations [illegible] management has given up [illegible] how to attract a crowd and [illegible] all its time in planning [illegible] care of one.

There are now five days [illegible] meet, and, depending on [illegible] weather, it is expected that [illegible] ple will visit Aviation Field [illegible] that time. One sign is [illegible] painted on the bulletin [illegible] park—"The Biggest Show [illegible] to Come."

ELECTRICIANS

TO SEE THE FLIERS

Wishing to give all of the [illegible] of the Southern California [illegible] Company an opportunity of [illegible] the aëro navigations, Frank [illegible] B. Miller yesterday issued [illegible] making Saturday a general [illegible] on all points of the line. [illegible] This covers about forty [illegible] towns in Southern California [illegible] plies to all of the employes [illegible] company not actually engaged [illegible] erating the generating [illegible] in charge of such work as [illegible] tion as requires constant [illegible]

ules Verne

HIP! HIP! HIP!

TS THE PACE FIRST FLIGHT.

OON LOS ANGELES LEADS IN DISTANCE SAIL.

Five Passengers, Three of Women, Great Gas Bag Travels Thirty-one Miles Up the San Fernando Valley and Makes Safe Landing Above Burbank.

Longest balloon trip of the meet made yesterday by the Los An-

the Flying Line.

han, three-year-old son of [illegible] world's greatest aviator. He is [illegible] with his grandparents near [illegible] while his father is performers in Los Angeles.

J. K. [illegible] and the wreck of [illegible] burned on Av[illegible] day.

geles fro[illegible] line dista[illegible] covered [illegible] hours, in [illegible] of the we[illegible]

The Los [illegible] ity of Bu[illegible] afternoon, [illegible] party eng[illegible] time Mr[illegible] from nau[illegible] the altitu[illegible] reached.

Three w[illegible] sengers l[illegible] geles. Mr[illegible] Mac Mey[illegible] Miss Ber[illegible] Park were navigators [illegible] loted the [illegible] of New Y[illegible] Club of A[illegible]

The Los [illegible] ica, made [illegible] week alm[illegible] and Peori[illegible] but Harr[illegible] take a da[illegible] flight tod[illegible] Dick Perr[illegible] time for [illegible] North Mai[illegible] after Wed[illegible] out over t[illegible]

There w[illegible] the bag fo[illegible] jobs and [illegible] velope. Ge[illegible] 10:38, half [illegible] uled time [illegible] was requir[illegible] envelope t[illegible] ty. The h[illegible] ness to go[illegible]

The gra[illegible] the Los A[illegible] was selecte[illegible] tremendous [illegible] illuminativ[illegible] proportion [illegible] is large. H[illegible] persons in [illegible] of sand, t[illegible] taken up. [illegible] lifted mere[illegible]

A beautif[illegible] the balloon [illegible] without an[illegible] When a h[illegible] reached, th[illegible] current, an[illegible] gues. The [illegible] was in alm[illegible] rection. T[illegible] ing line apparently at [illegible] steady, and [illegible] his course t[illegible] desired curv[illegible] ballast, wo[illegible] mained whe[illegible] eight miles [illegible] ory was the [illegible] gers to be [illegible]

The trip [illegible] record-breaki[illegible] cality on fa[illegible] cure distanc[illegible] during the [illegible] tion Week [illegible] two passeng[illegible] of the gas [illegible] either the N[illegible] nearly a [illegible] to regulate [illegible] flight. Near[illegible] the wind is [illegible] while in the [illegible] from the east[illegible]

If weather [illegible] four of the [illegible] made ascen[illegible] Park will pr[illegible]

LIKE

THE BOY

The center [illegible] light, the to[illegible] of the news[illegible] plaudits of [illegible] of the Aviati[illegible] of course, aw[illegible]

A
Spec
At
Round T
S
600 So

Jules Verne Outdone by Man-Created Birds Matched in Race of Miles.

Gale takes a look up and sees things at Aviation Field.

HIP! HIP! HIP!

TS THE PACE FIRST FLIGHT.

OON LOS ANGELES LEADS IN DISTANCE SAIL.

Five Passengers, Three of Them Women, Great Gas Bag Travels Thirty-one Miles Up the San Gabriel Valley and Makes Safe Landing Above Burbank.

...gest balloon trip of the meet ...ade yesterday by the Los An-

...e Flying Line.

...three-year-old son of ...greatest aviator. He is ...his grandparents near ...who his father is perform... ...in Los Angeles.

geles from Huntington Park. An airline distance of thirty-one miles was covered in about three and a half hours, in the most successful voyage of the week.

The Los Angeles landed in the vicinity of Burbank about the middle of the afternoon. All five members of the party enjoyed the trip, though for a time Mrs. Ida M. Gregory suffered from nausea and vertigo on account of the altitude. A height of 4099 feet was reached.

Three women made the trip as passengers in the basket of the Los Angeles. Mrs. Gregory of Chicago, Miss Mae Meyer of San Bernardino and Miss Bertha Freund of Huntington Park were in the basket with the two navigators. J. C. Mars of Oakland piloted the balloon, with K. L. Bernard of New York, a member of the Aëro Club of America, as aide.

The Los Angeles, formerly the America, made her first ascension of the week alone yesterday. The New York and Peoria were ready to make a trip, but Harmon and Kanne decided to take a day off and try for a longer flight today. The newly christened Dick Ferris was not carted back in time for yesterday's ascension from North Manhattan, where she landed after Wednesday's venturesome trip out over the ocean.

There was some delay in preparing the bag for inflation, as several repair jobs had to be completed on the envelope. Gas was not turned on until 10:30, half an hour after the scheduled time for the start. Over an hour was required for the inflation of the envelope to its 82,000 cubic feet capacity. The balloon was finally in readiness to go up at noon.

The smaller of the two baskets of the Los Angeles, the "pony basket," was selected for the trip by Mars. A tremendous lift was secured from the illuminating gas, showing that the proportion of hydrogen contained in it is large. Beside the weight of the five persons in the car, thirty-five sacks of sand, totaling 1400 pounds, was taken up. This made the total weight lifted more than a ton and a half.

A beautiful start was made at 12:40, the balloon drifting slowly upward without an ounce too little ballast. When a height of 600 feet was reached, the bag struck a westerly current, and headed toward Dominguez. The later course of the craft was in almost exactly the opposite direction. The wind was light, but steady, and Mars was able to direct his course to a nicety by reaching the desired currents. Twenty-six sacks of ballast, weighing 1000 pounds, still remained when the landing was made, eight miles from Burbank. Mrs. Gregory was the only one of the passengers to be sickened by the altitude.

The trip showed the possibilities of record-breaking flights from this locality on fair days. Attempts to secure distance will probably be made during the latter days of the Aviation Week programme. With only two passengers, the excellent quality of the gas used will give the pilot of either the New York or Los Angeles nearly a ton of ballast with which to regulate his height and prolong his flight. Near the surface of the land the wind is usually from the west, while in the higher altitudes currents from the east have always been found.

If weather conditions are good, all four of the balloons that have now made ascensions from Huntington Park will probably go aloft today.

LIKES CANDY, TOO!

THE BOY OF THE WONDER.

The center of the figurative spotlight, the top line on the front page of the newspapers of the world, the plaudits of the assembled multitudes at the Aviation Field are, as a matter of course, sweet incense to any aviator, but all this has not crowded Master René Paulhan out of the hearts of his proud papa and mamma for a single minute.

René is a 3-year-old laddie. He does not understand very much about airships, and an aëronef is not nearly so interesting to him as a stick of candy, for his father has not yet taken him up in one of his aërial racers.

René is with his grandfather and grandmother, Mrs. Paulhan's parents, at Sartrouville, France, and the aviator yesterday evening was taking much interest in a childish scrawl that carried the good wishes of René for the flights to be made in far Los Angeles—"a l'autre bout du monde" (the other end of the world.)

"Pauvre enfant," said Mme. Paulhan wistfully, yesterday evening. "He is away off there, in Sartrouville! Sartrouville is a suburb of Paris, do you see, about as far from Paris as Watts is from Los Angeles."

Oh, the wonders of aviation! a. Behold Sartrouville and Watts mentioned in the same breath and made famous by one of the most interesting women of the day!

The Boston Young Men's Christian Association building at the corner of Boylston and Berkeley streets in the Back Bay district, was destroyed by fire early yesterday. The loss will exceed $200,000. A fireman was injured, not seriously, by falling from a ladder.

ANOTHER MARK.

RACING AEROPLANE PASSES ANOTHER THE FIRST TIME.

FOR the first time in the history of sky sailing, a racing aëroplane overhauled and passed another traveling over the same race course at Aviation Field yesterday.

Louis Paulhan in one of his big Farman biplanes, with two passengers, was trying to make a complete circuit of the course without landing. Glenn Curtiss, coming from behind on the racing biplane with which he was setting a course record for ten laps, overhauled the heavily-laden Farman on the back stretch, and pulled rapidly past before coming into the last turn. Curtiss went past on a level with the French machine; the Farman was traveling too near the ground to make a dip under it safe, and Curtiss evidently did not wish to lose time by mounting to go above Paulhan; consequently he swung his biplane past on a wide course, giving the Farman the pole.

Paulhan succeeded in making a world's record for a three-passenger flight, although he did not complete the circuit of the course. With Masson and Marquis de Pennendroff on board, he lifted the big biplane from the ground in front of the grand stand, and swooped away down the course. Down the slope towards the low corner of the field the biplane traveled smoothly with its heavy load, but on the back stretch it became necessary to rise considerably to clear the high land at the western edge of the grounds, and even the powerful motor of the Farman was not equal to the task. A slight rise was made, but not enough to allow the machine to clear the crest of the slope. The wheels touched ground only a few rods from the highest point of the hill, and without stopping the engine Paulhan kept on over the ground until the down slope was again reached and the planes again took the full weight of the load. Three times Paulhan tried to make the circuit without touching ground, without once stopping his engine, but each time with the same result. It was on the last turn that the Curtiss racer, driving around on a ten-lap flight, overtook and passed the burdened Farman.

STAR OF THE MEET.

ATTRACTS MANY THOUSANDS.

Los Angeles is aviation wild. Between 3 and 5 o'clock yesterday afternoon every downtown street was crowded with gaping humanity. What seemed to be a flying machine, a tiny white speck, away up in the clouds, was the magnet on which all eyes focused—all eyes that could see it.

Reports of the wonderful flight of Paulhan on the previous day gave rise to the supposition that he might make another such uplift, or that Curtiss, perhaps, would endeavor to break this record. When the first few persons noticed the distant white thing in the sky, they halted long, gazed earnestly, and attracted the attention of others.

It was not long before many thousands were craning their necks in an endeavor to make out the machine. It appeared just in the direction of Aviation Field, toward the south of the city.

At Spring and Fourth streets, at Broadway and Fourth, Broadway and Fifth, and at a number of prominent corners, traffic was absolutely blocked along the sidewalk. It became impossible to pass through the crowds which were watching the fleck of white, which seemed to twinkle and turn, and very slowly move toward the southwest.

The crossing officers were forced to move the crowds. They passed along and ordered the fair shoppers to "move on," with as little ceremony as they addressed the men. But the excitement was not to be suppressed. People appeared on the roofs, on fire escapes, and wherever it was possible to obtain an unobstructed view.

On Main street, three or four of the telescope men coined more money in a few hours than they had ever made in weeks. A minute look through their long tubes retailed at 5 cents, and there seemed to be some one on hand for every minute of the two hours.

Finally, when the white object remained in the same location for so long a time as an hour, some persons realized that they were looking, not at a flying machine, but a star—the one that accompanies the new moon, and which was plainly discernible from 2:30 o'clock in the afternoon.

Two hundred forest supervisors of the Fourth District, who are holding their annual convention at Ogden, Utah, interrupted the proceedings of their meeting for five minutes Wednesday to join in a demonstration following announcement of the appointment of Henry S. Graves of the Yale Forest School, to succeed Gifford Pinchot, and of Albert F. Potter, to be Associate Forester. The supervisors are mostly from the Yale school.

ELECTRICIANS TO SEE THE FLYING.

...Fishing to give all of the ... the Southern California ... company an opportunity of ... aëro navigations, President ... Miller yesterday issued an ...ding Saturday a general ... all points of the Edison ... covers about forty cities ...ns in Southern California ... to all of the employés ...pany not actually engaged ...ling the generating machinery ...harge of such work of ... as requires constant ...

J. K. K... ...wreck of his ... ...d on Aviation ...

Steam Trains
TO
Aviation Camp
(DOMINGUEZ—MAIN ENTRANCE)

The Southern Pacific Is The Only Steam Railroad To The Grounds

Special Trains Leave Los Angeles ARCADE STATION Fifth Street and Central Avenue

At 9:05 a. m., 10:15 a. m., 11 a. m., 11:45 a. m., 12:30 p. m. and 1:30 p. m.

Returning, leave Dominguez at 5:00 p. m., 5:30 p. m., 6:00 p. m.

Plenty Of Roomy Steam Heated Cars
Seats For Everyone

Round Trip (From Los Angeles) 35 Cents — Take Your Lunch and Start Early

SOUTHERN PACIFIC

600 South Spring St., Cor. Sixth. — Arcade Station, Fifth and Central Ave.

Los Angeles County—Correspondence from Its Cities and Towns.

NEWS REPORTS FROM CORRESPONDENTS OF THE TIMES.

PASADENA.

HIGH FLIERS ARE INVITED.

Aviation Dinner to Be Held in Crown City.

After Banquets Guests Will Attend Charity Ball.

Burglars Busy While Crowd Visits Dominguez.

Office of The Times, No. 24 S. Raymond Ave.

PASADENA, Jan. 14.—Yesterday was Pasadena day at Aviation Field, and 10,000 people went to Dominguez to see the wonderful flights of Paulhan and Curtiss. During the afternoon the streets were entirely deserted. The attendance today from here will be nearly as large. All the schools in the city will have a holiday and arrangements have been made to take a large number of the children. All building contractors and other people employing mechanics and laborers will give a half-holiday Saturday for those who want to see the flights.

The management of the Hotel Maryland announces a special aviation dinner for Tuesday night in honor of Mr. and Mrs. Louis Paulhan, Mr. and Mrs. Glenn Curtiss, Mr. and Mrs. Robert de Kersauson de Pennendreff, Mr. and Mrs. "Dick" Ferris, Clifford B. Harmon. Following the dinner the guests of honor will have special invitations to the Charity Ball, the leading society event of Pasadena. In accepting the invitation the aviators say they will be very glad to meet the people of Pasadena, who have shown so much enthusiasm in the exciting events at Aviation Field.

RECOVERS JEWELRY.

The jewelry lost by Mrs. Snyder of No. 38 South Peoria street Tuesday evening, was found by an aged German and returned. The old man refused to give his name but took the $50 reward. He said he read of the loss in the papers. Mrs. Snyder was the happiest woman in Pasadena yesterday. The jewelry is the remembrance of better days. At the time she lost it she had it in a chamois bag fastened to her stocking. She took the jewelry with her and went to various stores trying to sell it in order to raise money. The bag slipped from her stocking and fell on the street in front of the Pacific Electric barn on North Raymond avenue. The contents were valued at $1000.

SHE "SWATTED" HER.

"Well, judge, I swatted her because she called me an 'Irish mutt,'" said Mrs. Frank Straehle yesterday morning while on the witness stand in Justice Klamroth's court, after being arrested on a warrant sworn out by her neighbor and former friend, Mrs. Vere Stevens. The women stated they had formerly been good friends but a difference sprang up between them and the breach widened as time passed until they met face to face on North Vernon avenue night before last and had a rough and tumble fight. Mrs. Straehle was given a suspended sentence of ten days in jail.

ALTADENA RECEPTION.

Mrs. Newell M. Hayden was the hostess yesterday afternoon at her beautiful home, "Flora Villa," in Altadena, in honor of Miss Cora Mel Patten of Chicago.

Mr. and Mrs. A. T. White of Newcastle, Ind., arrived yesterday and are house guests of Mr. and Mrs. W. J. Van Nuys, No. 505 North Raymond avenue.

DINNER PARTY.

Mr. and Mrs. John B. Miller of Columbia street gave an elaborately appointed dinner party last evening complimentary to Mr. and Mrs. Edward Stewart White of Santa Barbara, who arrived Wednesday. Covers were laid for: Mr. and Mrs. John S. Cravens, Mr. and Mrs. Robert Pitcairn, Jr., Mr. and Mrs. H. Page Warden.

Miss Ethel Hinds was the hostess yesterday evening at a small bridge party. The guests were: Misses Helene Fitzgerald, Alice Earley, Kate Smith, Helen Gatch, Helen Sickler, Messrs. Aron Lisk, Burdick Eaton, Edward Sorver, Harry Fitzgerald, Ben Leslie and Wight of Los Angeles.

Among anticipated social events of the coming week are the Charity Ball at Hotel Maryland, Tuesday evening, for the benefit of the Pasadena Children's Training Society, a large reception by Mrs. Walter Raymond at Hotel Raymond Wednesday afternoon; a reception Thursday afternoon by Mrs. John S. Cravens at her home on South Orange Grove avenue; a large dance at the Annandale Country Club, Friday evening and an amateur vaudeville performance followed by a dance at the Valley Hunt Club, Saturday evening.

A St. Louis dispatch says: Mrs. William McMillan of No. 25 Portland Place, was the hostess to a party of women who departed from St. Louis over the Wabash Railway, Wednesday, in the private car Olympia for Pasadena, to spend several months. In the party were, Mrs. A. G. Fisher of Buffalo, N. Y.; Mrs. S. R. Clark of London, England and Mrs. G. E. Webber of 25 Portland Place. While in Pasadena the party will stay at the Raymond Hotel. William N. McMillan, Mrs. McMillan's son, who was ex-President Roosevelt's host in Africa, expected to be a member of the party, but owing to illness to Maj. Ringer, a British officer who was also to be of the party, he was delayed in New York.

BURGLARS BUSY.

During aviation events yesterday afternoon, when a large part of the city's population was at Dominguez, house breakers were busy. The house of D. C. Forbush, No. 663 Arbor street, was entered about 5 o'clock p.m. and $3 in money and articles of jewelry stolen.

The residence at No. 284 South Madison avenue was broken into about the same time and a $5 gold piece and a gun taken. The porch climber was seen to enter the house and the alarm given. The man heard the commotion, got out of an upstairs window, jumped off the roof of the front porch and escaped.

H. M. CHAPMAN DIES.

Henry M. Chapman of Cleveland, O., died yesterday afternoon at the Hotel Guirnalda from a complication of diseases. Accompanied by his son-in-law and daughter, Dr. and Mrs. Reynolds he arrived in Pasadena two days ago. The long trip was too much for him. The remains will be taken to Cleveland today. Mr. Chapman was 79 years old and for many years a member of the Ohio Legislature from the Western Reserve. He was also well known in Masonic circles.

Artists' mat[illegible]s at Wadsworth's.

Hotel Mira-Monte. Centrally located. Pasadena.

See Phelps for fine wall paper.*

Mrs. Smith, magnetic healer and mental scientist. 34 North Marengo.

Hotel Vista del Arroyo. New annex. Bungalows. Unexceptionable environment. Pasadena.

The funeral of Charles H. Rhodes, who died suddenly at San Diego Jan. 5, will be held Friday afternoon at 2:30 from the chapel of Turner & Stevens Co. Friends invited. Mr. Rhodes has been a resident of Pasadena for 25 years and has done much in building up the city.

OUT AGAIN, IN AGAIN.

SWIFT RETURN TO CITY JAIL.

BREAKERS OF LIQUOR LAW ARE SENT BACK TO "JUG."

Pomona Men Plead Guilty to Violations of Ordinance Regarding Sale of Intoxicants—Royal Neighbors and Modern Woodmen Install Officers. Seattle Man Talks on Brotherhood.

POMONA, Jan. 13.—Frank Smith, who is in jail here serving a ninety days' sentence, for violating the liquor ordinance, pleaded guilty yesterday to a second charge of selling booze illicitly. Recorder Lee gave him additional three months in jail and fined him $300. The sentence will begin on April 6, when Smith's first one expires. He will thus stay in the city "jug" until after the glorious Fourth. John Turner, for whom Smith managed a place on East First street, who was convicted with running a "blind pig" here last June and whose jail sentence for the offense expired today, was at once arraigned on a second charge. He pleaded guilty and was also given the limit by Recorder Lee, viz., three months more in jail and $300 fine. The city now has over $2000 due in fines from "blind-piggers" and if the money is not paid the guilty ones must serve out the fines in jail at the rate of $1 per day.

OFFICERS INSTALLED.

The local lodge, Royal Neighbors, has installed Mrs. D. Duke, Oracle; Miss Effie Nettle, Past Oracle; Mrs. Alice Laughlin, Vice Oracle; Mrs. D. Wilson, Chancellor; Mrs. Nettie Crandall, Recorder; Mrs. M. Linten, Receiver; Mrs. M. Bozeman, Marshal; Mrs. N. Nettle and Mrs. M. Hathman, Sentinels; Mrs. Ida Schwichtenberg, Manager; Drs. Swindt, Wallace and Wilson, Physicians.

The local Modern Woodmen lodge has installed new officers thus: S. P. Hunsaker, Consul; H. M. Downs, Advisor; J. P. Ewart, Banker; Frank Jewell, Clerk; W. J. McGuire, Escort; J. G. Sheets, Sentry; James Berry, Manager; Drs. Swindt and Smith, Physicians.

BROTHERHOOD ADDRESS.

William H. Lewis of Seattle, a brother of Walter A. Lewis of this city, addressed a largely attended meeting at Pilgrim Congregational Church last evening upon the work of the National Brotherhood of America, of which he is president. On Tuesday evening Mr. Lewis attended a banquet and delivered the principal address before the brotherhoods of Southern California at the Federation Club.

Charles Weigle has bought of H. G. Tinsley a fifty-foot lot on West Third street, corner Rebecca street, opposite the West Second Street Park, and will erect a two-story dwelling.

At the meeting of the South Child Study Circle held at the Tenth-street kindergarten yesterday afternoon, Mrs. Mildred C. Alderman gave a practical talk on "Every-day Cooking."

LOOKS LIKE EXODUS.

Thirty Per Cent. of Population of Monrovia Expects to Visit Aviation Camp Today.

MONROVIA, Jan. 13.—Fifteen hundred Monrovians will be present on Aviation Field tomorrow. Five hundred grand stand reservations have been sold with round-trip tickets via the Southern Pacific. Local traffic agents estimate there will be 1000 additional fares for the Pacific Electric, Southern Pacific and Santa Fé. All schools will be closed for the day. Paulhan's sensational flight on Wednesday has caused much enthusiasm, and preparation for Monrovia Day foreshadows an exodus of 30 per cent. of the population.

REAL ESTATE NOTES.

H. J. Evans, acting for the Monrovia Real Estate and Investment Company, has sold to T. H. Adamson of Cochranton, Pa., 100 foot frontage in the Maynard tract on Melrose avenue for $1200.

Acting for the same company he has also sold 100 foot frontage on Mayflower avenue in the Highland View tract to Dr. C. C. Browning, for $1600.

SANTA MONICA.

SANTA MONICA, Jan. 13.—A lone burglar operated along Second street last night. The residence of L. B. Goodrich was entered and the contents of the house were scattered everywhere, indicating that there had been a general ransacking for valuables. The home of Mr. and Mrs. August Ahlers, on the same street, was also burglarized. Mrs. Ahlers heard a strange noise in the house and turned on the electric lights just in time to secure a good look at the thief. She gave the police an accurate description. The only thing stolen was a gold nugget pin. As the Goodriches are at Pasadena, it is not known what was stolen from their house.

COMPTON.

COMPTON, Jan. 13.—The officers of the First National Bank, elected last evening, are: J. J. Harshman, president; J. V. Shepard, vice-president; E. E. Elliott, cashier; directors, M. P. McDonald, W. L. Frew, D. R. Myers.

The officers of the Citizens' Savings Bank were elected at the same time, thus: J. J. Harshman, president; D. M. Hathon, vice-president; E. E. Elliott, cashier; directors, M. P. McDonald, W. L. Frew, D. M. Crum, F. L. Walton, J. V. Shepard, E. D. Sherer, W. H. Craig, D. R. Myers.

VENICE.

VENICE, Jan. 13.—Mrs. Force Parker, who was recently appointed to the board of school trustees for the Ocean Park district, has tendered her resignation. A second vacancy that occurred with the removal of H. C. Rogers to San Francisco is also to be filled.

PECULIAR.

INSANE WOMAN IS DEFENDANT.

GIRL SHE SHOT, AND LATTER'S FATHER, SUE HER.

Diver Examines Foundations of Long Beach Outer Wharf and Finds Most of the Caissons to Be of Consistency of Cheese—Secretary of Chamber of Commerce Ousted.

LONG BEACH, Jan. 13.—Two suits of peculiar interest were filed today in Justice Underwood's court. One is brought by Andrew Becker against Mary Husted, on behalf of his daughter, Bertha, for $299 personal damages. The other is by Becker himself, for $217 hospital and medical fees paid out by him for his daughter, who was shot and dangerously wounded by Mrs. Becker on the night of September 7.

Becker and his daughter, aged 15, were en route home on a street car, and were asked by Mrs. Husted to get off a block from home and accompany her, as she was afraid. They consented, but had walked less than 100 feet when Mrs. Husted drew a revolver and wounded the girl in the chest and one arm.

After being arrested she told a wierd story of being followed by unknown men, who were hiding behind trees when she began shooting. The girl recovered, and appeared against Mrs. Husted, who was bound over to the Superior Court. Before her trial she was adjudged insane and sent to an asylum. She has some property, and the suit will probably be transferred against the estate.

CRUMBLING CAISSONS.

A. D. Caristy, a deep-sea diver of San Francisco, spent today in making an examination of the foundations of the outer wharf for the City Council, which contemplates permanent improvements. Christy found a few of the caissons all right, but the majority are crumbling, being of the consistency of cheese.

ABRUPTLY OUSTED.

The Chamber of Commerce is without a secretary. An organized opposition to James A. Miller, incumbent of the office since its start, was successful this morning, defeating him for reelection by a vote of 13 to 12. Mr. Miller not voting. His opponent, W. L. Camp, was ruled as not eligible, because he is not a member of the chamber. Further consideration was postponed until next meeting. In the meanwhile Miller holds that he has been deposed and is packing his effects. There is much comment over his abrupt ousting. He was secretary seven years. W. L. Camp came here nine months ago. The directors elected P. E. Hatch, president; W. H. Wallace and H. S. Callahan, vice-presidents, and A. M. Goodhue, treasurer.

At the annual meeting of the Inner Harbor Gas Company yesterday, it was decided to move the present plant on Alamitos avenue to the flats west of the city. The stockholders elected as directors D. M. Dobbins of Pasadena, F. W. Stearns, Thaddeus Lowe of Pasadena, D. J. McPherson and George H. Marshall.

DEPLORE DUGGAN'S DEATH.

Captain of Wrecked Czarina Was Well-Known in San Pedro and Once Commanded Eureka.

SAN PEDRO, Jan. 13.—Shipping men and mariners at this port express great regret on account of the tragic death of Capt. William Duggan when his steamer, the Czarina, foundered on Coos Bay bar, off Marshfield, Or., late yesterday afternoon, as well as for the drowning of nearly thirty of his crew. Capt. Duggan was well and favorably known at this port, having formerly commanded the North Pacific company's steamer Eureka.

The Jebsen-Ostrander Company's steamship Erna, Capt. Klocking, flying the German flag, arrived shortly before noon today, carrying an excursion of Pacific Coast business men who are voyaging to Mexican and Central American ports for the purpose of examining into trade conditions in those countries. The party will be joined here by about thirty Southern California excursionists. The Erna came from Victoria, B. C., via San Francisco. Shortly after rounding the breakwater the reversing gear became disabled and she will be several days making repairs. In the meantime the excursionists will avail themselves of the opportunity of attending the aviation tests at Dominguez Field.

The Norwegian steamer Tricolor, Capt. Edwardson, arriving last night from Iquique, Chile, will complete the discharge of 1500 tons of nitrates for the Crescent Wharf and Warehouse Company and is scheduled to clear tomorrow night for San Francisco with remainder of cargo consigned to W. R. Grace & Co. Capt. Edwardson reports a collier aground on the southern end of Magdalena Island. She was not in a dangerous position and was flying no signals of distress. The Tricolor did not go close enough to ascertain her name.

More staterooms are being added to the Pacific Coast Steamship Company's liner Governor, now being overhauled at San Francisco. Constantly increasing passenger business on the Seattle, San Francisco and Southern California run has made more room imperative. The after deck of the liner is also being changed, and in other ways the steamer will show improvements when she again resumes service. When the Governor comes off the ways the steamship President of the same line will be overhauled and given improved facilities wherever possible.

It is expected that on her present trip the North Pacific company's steamship Roanoke, which left Portland for San Pedro via San Francisco yesterday will include San Diego on her schedule. The Roanoke and George W. Elder have omitted Eureka as a port of call on account of shallow water on the bar in front of that port, and if business justifies they will utilize the time gained by the omission by including San Diego on each voyage in future.

CLAREMONT.

CLAREMONT, Jan. 13.—Hon. Will A. Lewis of Seattle addressed the students this morning. He is president of the Congregational Brotherhood, and brought the message of a business man from that organization to the students.

Kappa Delta, commonly known as "The Daggers," has just initiated Messrs. Clary and Becker of the junior class.

BURBANK.

BURBANK, Jan. 13.—The Board of Education, in response to a petition, has declared tomorrow a holiday for the High School, so that the scholars may take in the aviation meet at Los Angeles.

J. Fuster departed Tuesday for a visit to his old home in Switzerland.

HOME IS DESTROYED.

Residence of South Pasadena Doctor Burns—Masons Install Officers. Banke Name Directors.

SOUTH PASADENA, Jan. 13.—The residence of Dr. Charles C. Allen, corner of Monterey Road and Fair Oaks avenue, was destroyed by fire and water this afternoon. The chemical engines from here and from Pasadena were both on the ground but could do little to check the fire.

All the furniture of the ground floor was saved, the rest was destroyed. The property was worth about $15,000, fully covered by insurance.

The installation of the officers of the Masonic Lodge was held recently in their hall on Meridian avenue. John W. Shenk, Jr., retiring Master, officiated, and District Inspector Test of Pasadena gave a short address. Shenk was presented with a handsome Past Master's jewel ring. Visiting Masons were present from Pasadena, Alhambra, Highland Park and Monrovia.

The annual meeting of the First National Bank was held yesterday and these directors elected: F. M. Douglass, Charles Ewing, N. Ledgerwood, John Harlan, Jonathan S. Dodge, John H. Jacobs, George W. Wilson, George W. Lawyer and Leonard Hargrave. The officers are: Jonathan S. Dodge, president; G. W. Lawyer, vice-president; Charles Ewing, cashier; Herbert Anderson, teller. The South Pasadena Savings Bank elected the same directors.

REDONDO BEACH.

REDONDO BEACH, Jan. 13.—The stockholders of the First National Bank elected these directors yesterday at their annual meeting: Marco H. Hellman, O. C. Hinman, C. W. Grassel, Lewis Culler, J. B. Mullen, L. J. Christopher. The directors organized by electing as officers: President, Marco H. Hellman; vice-president, O. C. Hinman; cashier and secretary, George H. Anderson; assistant cashier and assistant secretary, Bert C. Lichty.

A PUEBLO HOLIDAY.

BY CARRIE L. GROUT.

It was near the Oj-ke pueblo that the Spaniards coming up the beautiful valley of the Rio Grande halted and made their first settlement in New Mexico in the year 1591. They called it Chamita and rechristened the Pueblo San Juan, perhaps to make it safer for white folk, and soon they built a chapel and put up a life-sized statue of the blessed virgin in the plaza.

The pueblo is much the same as when the Spanish rovers first set eyes on it. Since the United States has guaranteed the inhabitants protection and taught them the use of hinged doors and glass windows, these have been introduced into the outside walls, which aforetime were solid for defense, and the natives no longer climb onto the roofs and enter through a hole.

These "town Indians" have had fixed habitations for centuries probably. They may have been the original cliff and cave dwellers of this vicinity, where the remains of these ancient homes are so numerous, but it is not certain. They were property holders, and peaceable, as other property holders are, unless attacked, when they knew how to defend themselves. They cultivated the soil and fathered the irrigation system. The women had their rights, they built the house and owned it absolutely, with everything in it excepting the men's clothing and weapons. If a man brought his crops in for shelter they at once became the women's and not an ear of corn could he sell without her consent. She could turn him out if she were so disposed and there was no redress.

These Indians originated the apartment house, finding it as we do now, economical and convenient. The San Juan pueblo is a big irregular square built around three sides and through the middle, thus having two big open courts, and a part of it still having two stories.

In these pueblos was developed the only permanently successful community life and government and it is still maintained subject only to such interference as the United States deems necessary. White men would not like it but they should study it before undertaking communism or even socialism.

The old style of dress is still popular though materials are not what they were. The Indians have intermarried with the Spanish for 300 years without losing their own racial characteristics to any great extent.

Among the modifying influences which are now at work is the wheezing narrow-gauge railroad which runs from Santa Fé, north to somewhere in the Colorado mountains and back occasionally when the weather permits. It is the feeder to a couple of trading stores and the postoffice, where the Indian men love to lounge and watch what is doing, and the women and girls hang over the counters and gaze enviously at the gay calicos and ginghams.

In spite of certain restrictions drink continues its deadly work among the Indians, multiplying their evil tendencies and reducing their chances of meeting the better class of white men on their own ground. It is one of the dismal failures of the government to give the natives a fair chance under our Constitution.

The latest and most determined effort of the Department of Indian Affairs in the education of the Indian is the day school, where, it is hoped, the parents may get the reflex action surely and quickly.

It was at the San Juan day school that I was a guest during the recent holiday season. When I arrived at the home of the teacher, Tohita, the Indian maid, stood in the doorway, making a pretty picture. Her dress was of red calico, four yards and an hour's time will make it. Think what a saving that would be. The cloth is cut in two straight pieces which are sewed together, one end of the top is fastened over the left shoulder, the other passes under the right arm. It was belted with a woven scarf passed several times around the waist, and bound across the bottom with blue, a combination of color as common as in the Salvation Army. There was a pink guimpe as we should call it, with plenty of beads. The dress hung just below the knees, where it met the white sheepskin boots. The hair was banged in front just above the eyes and gathered together in the back with colored rags or ribbons tied about it. This is the universal costume of the San Juan Pueblo women, young and old.

Tonita's eyes were shining and a shadowy smile expressed her welcome to the guest of the house. She had been away to boarding school and was wise in many things, but true to the training of her race, she did not tell all she knew. It is considered among them that certain matters are to be kept concealed from some people, hence when my curiosity about the strange things I saw around the pueblo went too far, Tonita eyed me with a vacant stare and did not understand my questions.

Others of the educated Indians I met showed considerable skill in evading direct questions.

Mr. Candelario, well known to Indian curio dealers everywhere, told me plainly that the Indians regarded my eager questions as impertinent, and they considered that it was right to withhold their race and family secrets from my knowledge. He made other caustic remarks about visitors who fired rapid questions at the Indians and hardly waiting for any answers went away and wrote books about them, and he expressed his contempt of such writings with various shruggings and gestures not to be mistaken. So, much as I wished to learn the real meaning of what I saw; I am still ignorant, and as Mr. Candelario graciously explained partly because my eyes have not been trained to see much.

The Indian legend of Poseyemi is so much like our story of Christ that the Spanish priests declared that the savages had stolen the truth of the mother of God, and the Indians joyfully transferred their pagan rites to the Christmas celebration. For days before Christmas there was a happy excitement all about the pueblo. The big round bake ovens here and there had roaring fires built in them and after they were very hot the fire was raked out and the Christmas bread, ornamented with symbols, was baked in great quantities. The day before Christmas Tonita brought a dazzling red silk tunic and other finery to iron out and furbish for the festival, for while the women do not dance they are there to be admired and to be glad. Her mother came to see me that morning and wish me Merry Christmas and get a gift. I was sewing on the machine, and without words she insisted on sitting down and finishing my seam which she did with great satisfaction, her small and shapely hands guiding it skillfully. She looked me over with frankly curious eyes and stayed a long time. I should have given her something to eat, but alas! I never thought of it.

The dances began that afternoon before the great gilt image of the Virgin. Twelve men gaily dressed, with tall head pieces from which floated long streamers of the brightest-colored ribbon, with two long, straight feathers, one above each ear. They were all masked, a fringe of black beads hanging over the eyes, and a handkerchief folded so as to cover the lower part of the face. There was one small girl in the midst with white dress boots, and a wreath of flowers on her head. They danced to monotonous music made by a lonesome violin and guitar. There were also funny men who pranced about them, fantastically dressed, making jokes occasionally to amuse the crowd who had gathered to witness the performance. One of my dusky friends had made way for me to get on the inside circle next the dancers so as to see it all. I was leaning forward and suspect my mouth was open, for the very old Indian who led the funny men dashed up to me with a shout and tried to put something into my mouth, whereat everybody laughed and for a minute I was a very much embarrassed part of the show.

At 5 o'clock that evening mass was said at the church. The old funny man standing outside the door beating a drum, and two young men on either side of the door shot guns into the sky every now and then. At the conclusion of the mass a procession came out from the church headed by four women bearing over their heads images of the Holy Family. They were escorted by the governor of the pueblo and were met at the door by the dancers, who with much ceremony proceeded before them around the courts of the pueblo between two rows of little bonfires with reveral young men marching at the side, frequently firing guns into the upper air, and an occasional wailing antiphony.

Christmas morning was cold and clear. The purple mountains with glistening crowns of snow stood out against the bluest sky I ever saw. Early the crowd gathered from near and far, early the women made their pilgrimage to the river with the water jars which they carry with admirable poise on their heads, and early they gathered on the house tops with their brightest dresses and blankets to witness the dancing. There they stood as motionless as painted posts. The Indian never seems to fidget.

Now the dancers went from door to door with all their best steppings, and after the dancing received bread and other things and then went off by themselves and had a feast.

Sunday brought the climax. The braves came out naked except for paint, girdles and moccasins and head pieces. Each man had a bough of evergreen at his belt and on his head, and they sang and stamped and shook rattles and bells, making a very earnest and joyful noise. Offerings were laid before them by the women and carried away by waiting men. One man danced his head piece off and an attendant tied it on again with his hair, and he tied it so tight the dancer made a wry face; but he kept on dancing and so did they all till their bodies glistened with sweat in spite of the cold. The funny men showed themselves and did extra tricks, initiating a small boy into the mysteries, and winding up by being scooped up from the ground with thin cakes of bread to make ladies, and after they had stew they ate the ladies.

What it all meant I could not learn, but it was beautiful and picturesque barbaric than some other dances I have seen at the Christmas time. The school teacher said the children would line up against the schoolhouse and practice these dances for a week before Christmas, but by the next day they will be many a year yet before they are forgotten, and I intend to go again I may be there to see.

Kahn's Korrect Klothes

A Matchless Opportunity Today and Saturday Only

--Your Choice of--

Any Winter Suit Or Overcoat In the House

$15

$18, $20, $25, $30 Values

BLUES AND BLACKS EXCEPTED.

BIG REDUCTIONS MEN'S HATS.

Choice of all our broken lines of men's $3.00 and $3.50 hats, including The Imperial and all other agency lines at

$1.45

Choice of all of our lines of English rough wool hats, in the new Prince of Wales and Sandringham shapes; always sold at $3, at

$1.95

BIG REDUCTIONS FURNISHINGS.

Boston Garters	15c
President and Bulldog Suspenders	35c
50c Neckwear	35c
Monarch Shirts	85c
Cluett Shirts	$1.35
$3 Wool Sweaters	$2.35
$4 Wool Sweaters	$3.00
$5 Wool Sweaters	$4.00
$1 Faultless Outing Flannel Nightgowns	75c
$1.50 Outing Flannel Pajamas	$1.15
All 25c fancy Hosiery	20c
All 50c fancy Lisle Hose	35c

BIG REDUCTI[illegible] FANCY VES[illegible]

Choice of all our $3, $3.[illegible] $5 Fancy Vests, new fall [illegible]

$1.95

BIG REDUCTIO[illegible] UMBRELLAS

$1.00 Steel Rod Umbrellas	[illegible]
$1.50 Steel Rod Umbrellas	[illegible]
$2.00 Steel Rod Umbrellas	[illegible]
$3.50 Silk Umbrellas	[illegible]
$5.00 Silk Umbrellas	[illegible]

Mail Orders Promptly Filled at Sale Prices

Kahn's

457-59 BROADWAY

Store C[illegible] Satur[illegible] Till 10 p

Newsy Happenin[illegible]

NEWS REPORTS F[illegible]

FATAL FEUD.

S KILLED BY HIS NEIGHBOR.

ncher Slain in Presence of Wife and Daughter.

chhope Men Dispute Regarding Cutting of Dike.

rderer Gives Himself Up to Santa Ana Officers.

NTA ANA, Jan. 13.—Gustavaus A. [illegible] was killed by his neighbor, Sylr H. Overacker, this morning. wing a dispute over the cutting dike, Overacker ran to his house, ed with a rifle and from his fence three shots at Winn as the latter ent him. At the first shot Winn ed running; at the second he in his knees, and at the third he d over dead. Winn was killed ight of his wife and daughter. stood 100 yards away, powerless. itter feud existed between Over- and his neighbors. The present came fast on the heels of his on a charge of assault with a weapon upon Frank Holyland. the recent flood, Overacker a ditch and threw water on to 's land. Holyland put up a dike. Overacker, with a rifle, ed to kill Holyland. Winn was ed, and was to appear against next week.

months Winn has had a dike turned water along Overacker's the county road. Overacker, ably, cut that dike, which lies feet on Winn's side of the line. orning Winn went to fill in the d Overacker killed him.

the shooting, the murderer toward Santa Ana. Five miles . On the way he met Deputy Wilson, Constable Smithwith Deputy District Attorney Finley in an automobile to the scene. took him in charge.

acher is 61 years old, and Winn The ranches are in the New- district.

to whose assault by Over- Winn was a witness, saw the ded.

TLES WITH MEXICANS.

dark last night, Policeman P. ed battled with a gang of Mex- who sought to kill him. His re- was taken from him, but the of his assailants to rout with a ndcuffs. During the night four were arrested in the vicinity Board of Supervisors will agree C. C. Chapman of Placentia, ranbank of Santa Ana, and ham of Orange as Highway ers, the Good Roads Con- of Associated Chambers of Orange county will file its h week have been held back ittee had no assur- to who the commissioners About a week ago Chairman Scullen, in a letter to the tax- suggested the three men named. of the Good Roads Commit- held here last night.

WO SITES FAVORED.

Chamber of Commerce Di- Take Definite Action Re- rding Proposed Parks.

ICO, Jan. 13.—Tired of the as to where Ontario's new ould be, the directors of the of Commerce met today and ide action. Considering the timent which has developed the last few days in favor of e Country Club and grounds block of lots surrounding it t of 17½ acres opposite the place on South Euclid avenue, ived to ask the Trustees to ection for a bond issue, to in the purchase of both. acres on the South Side will park for that section of the cost of the bare ground The Country Club buildgrounds and the surrounding be sold for $17,500. The idea vert this property into an rk and use the building for all.

INSPECT DAMAGE.

request of Glenn D. Smith, of the San Antonio Water and the Ontario Power Comdirectors, together with their today made a trip of of the company's property mouth of San Antonio Cañon Baldy, to ascertain the damage done by the recent and to estimate the cost of

pany's toll road, built at destroyed in places, ide by "Hog's Back" bars e of vehicles to the camp.

Cook Book, No. 3, latest edimost elaborate and comcook book of the series is- Times. The 318 recipes panish and Mexican dishes Hygiene department are dig the publication. The recipes by The Times' prize cookare generally from Southnia housewives and noted 50 cents; by mail 5 cents Address The Times, Los

ELSINORE.

E, Jan. 13.—The body of Ingman, aged 60 years, in the hills, supposedly night, was brought into her night. The woman, ching for cows, lost her and wandered many miles and rain. Death was exhaustion and exposure. arrivals at the Bundy Hot A. B. Clifford, J. G. Kidd- Beckwood, A. West, A. M. Angeles

Jan. arrivals include: W. F. T. Sherman, St. Louis; Denver; E. H. Grant, D. F. Clement, Mrs. Los Angeles; Eli Marks, C. D. Rolfe, Redlands. arrivals are: M. A. Diego; W. A. Peas- Charles C. Wall, S. W. Louis, Mo.

Watson, the English poet, sailed Wednesday from the Adriatic. He did and Erskine Ely, said he did not wish had found the United country, but had disappointed in some as-

[illegible] Wholesale. Los Bakeries[illegible], Cal.

THE TIMES ILLUSTRATED the coming football explaining the chance Roentgen ray.

DISC[illegible]

LEADING [illegible]

They ind[illegible] ing as th[illegible] Publicity— ceteras C[illegible] nia Baptis[illegible]

RIVERSI[illegible] and profess the number the annual was held in banquet hal sided as to were made H. Fertig, ettie Gill. A the past yea tary. Harry Three of gave unqu newspaper a practical for dlated other

FRA[illegible]

The marria and Hugh Mi evening at t parents, Mr. at No. 1400 W bride wore a and carried Miss Frieda maid of hono silk and carri E. J. Mont groom as be marches were Webb.

Rev. Dr. W the Calvary B ficiated. Mr. be at home a new home at 3

BAPTIST

Strong addre ports character tion of the pe tis Association sessions in the this week. At today, A. M. P of the Americ sion Society, tance of Keepi ant." Rev. Geo secretary of the short historical Monte Baptist C testant church ings from the n Rev. C. W. Brin ary of Northern annual sermon Dr. Arthur S. P tral Baptist Chu

The afternoon by Rev. Dr. A. W retary of the A sionary Union; Corona; David day-school missi W. F. Harper, Baptist Church o

Between the sessions, a Broth given in the Youn Association rooms, attended. The over 40 addresses jects. Officers wil row, and the co with the evening

ESCON[illegible]

ESCONDIDO, Ja ett, who has cond Rock Springs ranch sons, is forming th ty Fair Association, of conducting an ex larger scale.

Themis Lodge, K is preparing to ente of Red Star Lodge night of the 18th. I County Assessor in the valley yeste would be no increa locally this year.

COLT[illegible]

COLTON, Jan. 1 No. 306, F. and A. officers for the ens sonic Hall, this even dougall, Worshipful Guire, Senior Warde Junior Warden; C. A urer; G. L. Coe, Se mon, Chaplain; T. C shal; J. E. Strock, S C. Lanner, Junior Dea er, Senior Steward; H Steward; W. F. W banquet followed.

BETTER SE[illegible]

SANTA MARIA, Ja cific Coast Railway, electric line between lupe, will install new the fare.

Santa Maria Lodge, P., installed its officer ing term. Tuesday Warren McNeil; V.C. M. of A. B. E. Jere has 245 active member in the county.

SANTA BARB[illegible]

SANTA BARBARA, autopsy shows that Har San Francisco barber, dead on the tracks at G in a fit. The Coroner's day was that he was m

Newsy Happenings South of the Tehachepi.

NEWS REPORTS FROM CORRESPONDENTS OF THE TIMES.

FATAL FEUD.

IS KILLED BY HIS NEIGHBOR.

Rancher Slain in Presence of Wife and Daughter.

Neighbor Men Dispute Recording Cutting of Dike.

Murderer Gives Himself Up to Santa Ana Officers.

SANTA ANA, Jan. 13.—Gustavaus A. Winn was killed by his neighbor, Sylvester E. Overacker, this morning. Following a dispute over the cutting of a dike Overacker ran to his house, armed with a rifle and from his fence fired shots at Winn as the latter was plowing; at the second he fell bleeding and at the third he lay dead. Winn was killed in sight of his wife and daughter. Several words away, powerless. Winn had existed between Overacker and his neighbors. The present trouble grew out of the recent flood. Overacker was arrested on a charge of assault with a deadly weapon upon Frank Holyland. During the recent flood, Overacker claims, cut that dike, which lies between Winn's side of the line. Believing Winn went to fill in the dike Overacker killed him.

At the shooting, the murderer walked into Santa Ana, five miles away. On the way he met Deputy Sheriff Constable Smithwith and District Attorney Finley in an automobile to the scene. Finley took him in charge.

Winn was 60 years old, and Winn and his ranches are in the Newport district.

Those who saw the assault by Overacker upon Winn was a witness, saw the shooting.

TROUBLE WITH MEXICANS.

Early last night, Policeman F. Hall battled with a gang of Mexicans who sought to kill Hall. His revolver saved him from, but the Mexicans fled to rout with a number of wounds. During the night four Mexicans were arrested in the vicinity and the Board of Supervisors will agree with C. Chapman of Placentia, cashier of the Bank of Santa Ana, and Supervisor of Orange as Highway Commissioner of the Good Roads Committee of the Associated Chambers of Commerce of Orange county will file its bonds have been held back because the committee had no assurance that the commissioners would at a week ago Chairman Finley, in a letter to the taxpayers, requested the three men named. Members of the Good Roads Committee held here last night.

TWO SITES FAVORED.

Chamber of Commerce Directors Take Definite Action Regarding Proposed Parks.

SANTA ANA, Jan. 13.—Tired of the delay as to where Ontario's new park shall be, the directors of the Chamber of Commerce met today and took action. Considering the sentiment which has developed in the last few days in favor of the Country Club and grounds and a block of lots surrounding it of 17½ acres opposite the school on South Euclid avenue, which has been offered for a bond issue, to ask the Trustees to ... for the purchase of both. ... acres on the South Side will ... part for that section of the ... cost of the bare ground. The Country Club buildings and the surrounding ... for $17,500. The idea ... this property into an ... and use the building for ...

DISTRICT DAMAGE.

Report of Glenn D. Smith, ... of the San Antonio Water ... the Ontario Power Company, together with their ..., today made a trip of ... the company's property ... of San Antonio Cañon ... later, to ascertain the ... damage done by the recent ... and to estimate the cost of ...

... tell road, built at ... was destroyed in places, ... on "Hog's Back" bars ... of vehicles to the camp.

... ack, No. 3, latest edi... best elaborate and com... book of the series is... Times. The 318 recipes ... and Mexican dishes ... department are big ... publication. The recipes ... The Times' prize cook... generally from South... housewives and noted ... cents; by mail 5 cents ... The Times, Los ...

ELSINORE.

ELSINORE, Jan. 13.—The body of ..., aged 60 years, ... in the hills, supposedly ... night, was brought into ... night. The woman, ... for cows, lost her ... wandered many miles ... and rain. Death was ... and exposure.

... at the Sundy Hot ... Barrett, H. ... Clifton, J. G. Kid... Wood, A. West, A. M. ...

Late arrivals include: W. ... Dennis, San Diego; ... Sherman, St. Louis; ... E. H. Grant, ... F. Clement, Mrs. ... Ed Marks, Redlands. ... Mrs. M. A. ... Mrs. A. Peas... Mrs. C. Yall, S. W. ...

ANXIOUS FOR OFFICE.

San Bernardino Man Announces His Candidacy for State Secretaryship—Notable Cure.

SAN BERNARDINO, Jan. 13.—W. D. Wagner of this city, secretary of the State Railroad Commission, announces himself as candidate to succeed Mr. Curry as Secretary of State. Wagner became secretary of the Railroad Commission over a year ago, resigning during his third term as County Auditor to take that appointment. He served as Grand President of the Native Sons during the term of 1906-7 and, as a member of the Knights of Pythias, held the position of Grand Chancellor for the jurisdiction of California during the term of 1908-9.

Superior Judge Oster will be a candidate for either the Appellate or Supreme Court bench. Jeff McElvaine is anxious to succeed himself on the State Board of Equalization.

The ladies of the Episcopal church in explaining their contract with the Santa Fé for flags, say they are paying for the Episcopal parsonage by making bunting. They have had the contract, through the goodness of an Episcopal official of the Santa Fé, for two years, and the guild is making a steady income from this source.

David Meltzer, a Highgrove rancher, who is declared by surgeons to have sustained a broken back last summer, made an attempt to walk today, and, with the aid of crutches, succeeded. The surgeons say there is no reason why he should not recover.

GOOD COMBINATION.

DISCUSS MENU AND BUSINESS.

LEADING MEN OF RIVERSIDE ATTEND BANQUET.

They Indorse Newspaper Advertising as the Most Practical Form of Publicity—Optimistic Reports Characterize Convention of the California Baptist Association.

RIVERSIDE, Jan. 13.—Merchants and professional men of the city, to the number of eighty-two, gathered at the annual banquet of the Riverside Business Men's Association, which was held last evening at the Y.M.C.A. banquet hall. F. P. Younglove presided as toastmaster and addresses were made by A. N. Younglove, W. H. Fertig, Mayor Evans and Lafayette Gill. A resumé of the work of the past year was given by the secretary, Harry L. Shedd.

Three of the principal addresses gave unqualified indorsement of newspaper advertising as the most practical form of publicity, and repudiated other advertising schemes.

FRASER-HADDEN

The marriage of Miss Helen Hadden and Hugh Mills Fraser took place last evening at the home of the bride's parents, Mr. and Mrs. W. A. Hadden, at No. 1400 West Twelfth street. The bride wore a princess gown of white and carried white carnations.

Miss Frieda Peycke of Los Angeles, maid of honor, was gowned in pink silk and carried pink carnations. Dr. E. J. Montgomery supported the groom as best man. The wedding marches were played by George Webb.

Rev. Dr. W. A. Hunter, pastor of the Calvary Presbyterian Church officiated. Mr. and Mrs. Fraser will be at home after March 1 at their new home at No. 57 Rubidoux Drive.

BAPTIST CONVENTION.

Strong addresses and optimistic reports characterize the annual convention of the Southern California Baptis Association, which is holding its sessions in the First Baptist Church this week. At the morning meeting today, A. M. Petty, district secretary of the American Baptist Home Mission Society, spoke on the "Importance of Keeping America Protestant." Rev. George Taylor, recording secretary of the convention, gave a short historical sketch of the El Monte Baptist Church, the oldest Protestant church in California. Greetings from the north were brought by Rev. C. W. Brinstad, general missionary of Northern California, and the annual sermon was preached by Rev. Dr. Arthur S. Phelps, pastor of Central Baptist Church of Los Angeles.

The afternoon addresses were given by Rev. Dr. A. W. Rider, district secretary of the American Baptist Missionary Union; Rev. B. B. Jacques of Corona; David P. Ward, State Sunday-school missionary, and Rev. Dr. W. F. Harper, pastor of the First Baptist Church of Pomona.

Between the afternoon and evening sessions, a Brotherhood banquet was given in the Young Women's Christian Association rooms, which over 100 men attended. The evening was given over to addresses on educational subjects. Officers will be elected tomorrow, and the convention will close with the evening session.

ESCONDIDO.

ESCONDIDO, Jan. 13.—H. E. Lockett, who has conducted a fair at his Rock Springs ranch the past two seasons, is forming the San Diego County Fair Association, with the intention of conducting an exhibition on a much larger scale.

Themis Lodge, Knights of Pythias, is preparing to entertain 150 members of Red Star Lodge of the order on the night of the 18th inst.

County Assessor Moulton, who was in the valley yesterday, stated there would be no increase in valuations locally this year.

COLTON.

COLTON, Jan. 13.—Ashlar Lodge, No. 306, F. and A. M., installed these officers for the ensuing year in Masonic Hall, this evening: James Macdougall, Worshipful Master; O. D. Guire, Senior Warden; F. A. Button, Junior Warden; C. W. Curtis, Treasurer; G. L. Coe, Secretary; M. Solamon, Chaplain; T. C. Browning, Marshal; J. E. Strock, Senior Deacon; T. C. Lanner, Junior Deacon; G. A. Fisher, Senior Steward; H. M. Carr, Junior Steward; W. F. Wilbur, Tyler. A banquet followed.

BETTER SERVICE.

SANTA MARIA, Jan. 13.—The Pacific Coast Railway, which owns the electric line between here and Guadalupe, will install new cars and reduce the fare.

Santa Maria Lodge, No. 90, K. of P., installed its officers for the ensuing term, Tuesday, thus: C.C., Warren McNeil; V.C., A. A. Dudley; M. of A., B. E. Jersee. The lodge has 245 active members. The largest in the county.

SANTA BARBARA.

SANTA BARBARA, Jan. 13.—The autopsy shows that Harry T. During, a San Francisco barber, who was found dead on the tracks at Guadalupe, died in a fit. The Coroner's verdict yesterday was that he was murdered.

SAN DIEGO.

TWO IN FAMILY SEEK DIVORCES.

BROTHER AND SISTER ASK THE COURT FOR RELIEF.

Former Says His Wife Has Left Him, Latter Charges That Husband Fails to Support Her—Twenty-one High School Students Will Graduate This Month.

[BY DIRECT WIRE TO THE TIMES.]

SAN DIEGO, Jan. 13.—[Exclusive Dispatch.] The unusual fact of brother and sister filing suits for divorce at the same time was revealed here by court records today.

Mariano Llera applied for divorce from his wife, Anjila, while his sister seeks a decree from her husband, Theodore Lionelli. The brotner and sister hired the same attorney. Llera says his wife left her home to take up with some one else.

Mrs. Lionelli charges that her husband refuses to support her. Some time ago she had him arrested for beating her. The court placed the husband on probation upon promise that he would treat his wife better.

GRADUATION CLASS.

A class of twenty-one students will graduate from the High School this year. The date of the exercises is the 25th inst. Graduates: Edna Cook, Agnes L. Creelman, Evelyn Cutler, Ruth Donahoe, Joseph Forward, Oscar Freeburg, Marjorie Garrett, Bartlett Guild, Elmer Hall, Mary Holland, Floyd Loveland, Celia A. Meilleur, Frances Reed, Hazel Sloane, Blanche Smith, Josephine Smith, Louis Strahlmann, Otto Strahlmann, Jack Wineburg, Minnie Work, Molly Van Wagenen.

Detectives are running down clews that may lead to the detection of a supposed firebug. Chief Ingren of the fire department offers $100 reward.

OFFICERS INSTALLED.

Benning Camp, Spanish War Veterans, last night installed officers, following which a banquet was held, at which steps were taken to form a woman's auxiliary. At the banquet toasts were offered by Past Commander Richard Switzer, Richard Barthelmass, Mrs. George Webber and Mrs. C. G. Stewart. Officers installed are: Frank Lombardi, Commander; John T. Wurssow, Senior Vice-Commander; S. E. Corwine, Junio. Vice-Commander; S. Switzer, Chaplain; Harvey Sneyherd, Officer of the Day; P. Peterson, Officer of the Guard; Hans Hirte, Adjutant; J. A. Holden, Quartermaster; R. H. Harris, Trustee.

PROSECUTION SCORES.

District-Attorney Utley scored the first victory today for the prosecution in the case of Detective Smith, charged with bribery in two indictments recently returned by the grand jury. Attorney Daddmun filed a motion to dismiss the second indictment on the ground that it was returned on the same evidence as was submitted to the grand jury at the time the first indictment was found.

Utley replied and cited many opinions to show that the indictments were legal. He illustrated to the court how two separate crimes had been committed. The indictments are based on two payments by Blanch Collins, a woman of the red-light district, for promised protection, to William Barry, who was driven from the city on a vagrancy charge.

Judge Lewis denied the motion to dismiss the second indictment and held that it was sound according to law and that the evidence presented by the prosecution supported the charge that two separate offenses had been committed. A demurrer was then filed by the defense on the grounds that the indictment does not specifically state what subdivision of the section of the penal code relating to vagrancy entered into the alleged promise of immunity from arrest. Judge Lewis reserved his decision on the demurrer until next Monday, at which time the accused detective will plead to the charges.

CORONA.

WOMEN DISCUSS HIGHEST DUTY.

CLUB MEMBERS' TALKS VARIED AND INSTRUCTIVE.

Even the Maiden Aunt Points Out How to Train the Child in the Way It Should Go—Next Week American Humor Will Be Dissected—Banks Hold Their Annual Meetings.

CORONA, Jan. 13.—The Woman's Improvement Club, at a meeting Tuesday afternoon, took up the matter of "Training the Child" from the following viewpoints: "The Mother," Mrs. C. C. Hyatt; "The Sister," Miss Lewis; "The Neighbor," Mrs. George Brown; "The Teacher," Mrs. L. L. Andrews; "The Maiden Aunt," Miss Helen Platt. Mrs. W. G. Randall read a paper on "The Laws of California Relating to Women and Children."

A magazine review was given by Mrs. R. D. Lamson, who selected the December Century. Musical selections were furnished by Miss Grace Shepherd and Mrs. Arthur Dickinson. "American Humor" is to be discussed next week.

BANK MEETINGS.

The annual meeting of stockholders of the Citizens' Bank resulted in the election of these officers and directors: A. C. Wood, president; T. O. Andrews, vice-president; George E. Snidecor, cashier, F. J. Mueller and Frank Scoville.

The Corona National Bank has for directors: M. W. Findley, C. L. Sutherland, J. P. Triolo, E. E. Penprase, F. E. Brown, J. T. Lamner, F. F. Thompson, G. R. Freeman, George Le Gaye, of Corona; Newman Essick of Los Angeles, J. W. Chase of Arlington.

The First National Bank has elected A. J. Ware, president; George E. Snidecor, vice-president, and F. J. Mueller, cashier. The directors comprise T. O. Andrews and George Brown of Corona, Henry Blumenberg of Los Angeles.

FRANK G. CARPENTER'S letter in The Times Magazine the coming Sunday will relate to education in China and will be full of interest.

THE TIMES ILLUSTRATED MAGAZINE the coming Sunday will contain an article explaining the character, uses, etc., of the Roentgen ray.

READ "The War Trail," by J. W. Schultz, author of "My Life as an Indian," in The Times Magazine of the coming Sunday.

WANTS HER LETTER PUBLISHED

For Benefit of Women who Suffer from Female Ills

Minneapolis, Minn.—"I was a great sufferer from female troubles which caused a weakness and broken down condition of the system. I read so much of what Lydia E. Pinkham's Vegetable Compound had done for other suffering women I felt sure it would help me, and I must say it did help me wonderfully. My pains all left me, I grew stronger, and within three months I was a perfectly well woman.

"I want this letter made public to show the benefit women may derive from Lydia E. Pinkham's Vegetable Compound."—Mrs. JOHN G. MOLDAN, 2115 Second St., North, Minneapolis, Minn.

Thousands of unsolicited and genuine testimonials like the above prove the efficiency of Lydia E. Pinkham's Vegetable Compound, which is made exclusively from roots and herbs.

Women who suffer from those distressing ills peculiar to their sex should not lose sight of these facts or doubt the ability of Lydia E. Pinkham's Vegetable Compound to restore their health.

If you want special advice write to Mrs. Pinkham, at Lynn, Mass. She will treat your letter as strictly confidential. For 20 years she has been helping sick women in this way, free of charge. Don't hesitate—write at once.

GIRL ACCUSES MAN.

High School Student of Orange Says He Threw Her to the Ground. English Resident Dies.

ORANGE, Jan. 13.—Wilmer Everett of Orange is in the County Jail, charged with a felonious assault upon Edith Humphrey, a High School girl. She lives two miles southeast of here. Yesterday evening, as she was going home about dark, she says she was stopped by Everett, who rode up behind her on a bicycle. She says she was thrown to the ground, but managed to escape further harm. On arriving at her home, the matter was reported to officers, and during the night Sheriff Lacy of Santa Ana and City Marshal Jernigan of Orange arrested Everett. Everett is about 20 years old.

James N. Womersley, an English resident, died yesterday. Today L. Wade filed his will. Under it the estate, consisting chiefly of $50,000 in real estate at Long Beach and $12,000 at Orange, is left to the widow.

TUSTIN.

TUSTIN, Jan. 13.—A burglar pried open the delivery window of the postoffice last night, entered the place, and robbed the safe of $10 in money.

PRIMITIVE EXISTENCE.

CAVE PEOPLE OF THE NORTH.

RACE OF REAL CLIFF DWELLERS ON A BERING SEA ISLAND.

The People Are Great Whalers and Walrus Hunters and Live Chiefly on This Food—Are Expert Makers of Ivory Cribbage Boards Adorned With Drawings of Sea Animals.

Five hundred feet above the troubled surface of Bering Sea, which dashes itself to spray on the bare rock wall far below them, lives a race of real cliff dwellers, says the Seattle Post-Intelligencer. How long these strange people have been nestled in the caverns of King's Island, no one pretends to know, but they are there today, living in much the same way as anthropologists say our ancestors lived some time in the long ago after they had given up roosting in trees.

King's Island, like the Diomedes and other islands in Bering Sea and Bering Strait, is of limestone formation, with what the geologist calls granite intrusions. This peculiar formation is favorable to the formation of caves, and King's Island is honeycombed with caves and grottoes. One great cave is more than 200 feet in height.

The Eskimos who inhabited these caves and whose descendants still clamber up and down the precipitous ledges have added to the ancient cliff dwellings of a more remote period, a newer type of dwelling. In winter they creep back into the rock chambers, that are greasy with the memory of much blubber and many big feasts in the days that were. But in summer the King's Islander abandons his ancestral home and fixes up a home that is a thousand times more pusalling to the traveler than is the simple abode of a real cave man. Great poles are fixed in the rocks, and on these is built a boxlike affair, which is then covered with walrus skin. These walrus skin cabins look for all the world like coffins suspended on poles, but when the summer tourist approaches them he finds that every one is full of very lively Eskimos, with sundry pups and venerable dogs scrambling out to give voice to a strange greeting.

King's Island is the flat top of some sunken mountain. Its sides rise quite perpendicularly from the water to a height of over a thousand feet. All around its four miles of shore there is not a square yard of beach, and only a few feet away the water is fifty fathoms deep. Owing to the fact that the region about Bering Strait is almost always stormy, it is nearly always quite impossible for white men to land upon this island. The native, by long practice, has learned how to land his big skin "oomiak" and to launch even when the bravest white man would fear to approach the rocky shore. In launching their big canoes, several men get in and then canoe and all are thrown upon the surf as a wave is ebbing.

Although King's Island is a barren rock, with practically no vegetation, the hundred or so natives who live there do not starve. In fact it is just possible that the average white family is not much better off in the way of eating, when taste is left out of the equation, than are these belated cliff dwellers on King's Island. The sea around them abounds in walruses, and when the ice pack begins moving through Bering Strait great herds of walruses may be heard through the long sunlit night bellowing like wild cattle. To an Eskimo a walrus is just plain meat, and from the time that the first sonorous roar of the great sea monsters comes over the ice until the last ton of blubber is stored in the great cave no one sleeps on King's Island. Some times sixty walruses have been killed out of one herd of these during sea hunters. The ivory from these creatures runs into many hundreds of dollars.

These cave people who live just below the Arctic Circle are also great whalers, and there is seldom a year goes by that some of these leviathans of the deep do not feel the savage thrust of the cliff dwellers' harpoons. With walrus and whale meat galore and hundreds of seals and thousands of Bering Sea tomcod, the King's Islander manages to live fairly well.

Probably the finest ivory cribbage boards in the world come from King's Island. Not only is the carving on these cribbage boards remarkably well done, but the drawings of nearly all the animals of the sea, which adorn the surfaces are exquisitely done and make the boards very attractive to white purchasers.

To Chicago and St. Louis

Two Through Trains

"Golden State Limited"

THE MISSION TRAIN

The perfection of modern railroad equipment

Exclusively for First-Class Travel

LEAVES Los Angeles DAILY at 9:45 A. M. ARRIVES Chicago at 11:45 A. M. Third Day.

Observation Club Car, Drawing Room Sleepers, Dining Car, Los Angeles to Chicago and St. Louis—Drawing Room Sleepers, Santa Barbara to Chicago.

"The Californian"

THE NEW TRAIN

LEAVES Los Angeles DAILY at 3:00 P. M. ARRIVES Chicago at 5:00 P. M. Third Day.

Drawing Room Sleepers, Tourist Sleepers, Chair Cars, Dining Car, Los Angeles to Chicago—Tourist Sleepers, Los Angeles to St. Louis.

3 Days from Los Angeles

VIA EL PASO, KANSAS CITY AND

Southern Pacific-Rock Island Lines

600 South Spring St., Cor. Sixth

Shirts

At Sensational Reductions During the Great Lowman

Re-organization Sale

Mr. E. W. Lowell and J. F. Andrews, Jr., the new proprietors of the Lowman & Co. store, are determined to close out the present stock of clothing and furnishings before the arrival of the new stock ordered. Take advantage of these deeply-cut prices and save money.

Lot No. 1

Including all our regular $1 and $1.25 colored Monarch shirts. Both soft and stiff fronts. Every desirable pattern. While they last **65c**

Lot No. 2

This assortment includes all regular $1.50 colored Cluett shirts and all white Monarch shirts. All styles and patterns. These are sold at our regular prices the world over. You can get them here during this sale for **85c**

Lot No. 3

Consist of our $2 and $2.50 shirt values. Also all white Cluett shirts. Both soft and stiff bosoms. You can find just what you want in this assortment at **$1.35**

Clothing at 60c on the Dollar

Don't overlook these big clothing bargains. Nowhere in the city can you get high-grade suits and overcoats at such prices as these.

$15.00 Suits and Overcoats now $9.00
$20.00 Suits and Overcoats now $12.00
$25.00 Suits and Overcoats now $15.00
$30.00 Suits and Overcoats now $18.00
$35.00 Suits and Overcoats now $21.00

Lowman & Co.

(INCORPORATED)

E. W. Lowell, President. J. F. Andrews, Jr., Secretary.

131 SO. SPRING ST.

MOTHER'S FRIEND

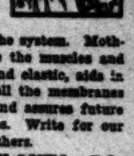

A LINIMENT FOR EXTERNAL USE.

Baby's coming will be a time of rejoicing, and not of apprehension and fear, if Mother's Friend is used by the expectant mother in preparation of the event. This is not a medicine to be taken internally, but a liniment to be applied to the body, to assist nature in the necessary physical changes of the system. Mother's Friend is composed of oils and medicines which prepare the muscles and tendons for the unusual strain, render the ligaments supple and elastic, aids in the expanding of the skin and flesh fibres, and strengthens all the membranes and tissues. It lessens the pain and danger at the crisis, and assures future health to the mother. Mother's Friend is sold at drug stores. Write for our free book, containing valuable information for expectant Mothers.

THE BRADFIELD CO., ATLANTA, GA.

Bartlett Music Co.

Opp. City Hall, 231-35 S. B'way

BUSINESS. Barometer of the Markets---Financial.

FINANCIAL.

OFFICE OF THE TIMES.
Los Angeles, Jan. 14, 1910.

BANK CLEARINGS. Bank clearings yesterday were $2,419,187.81. For the corresponding day of 1909, $1,555,377.61; for the same day of 1908, $1,626,900.

Monday	$2,420,629.79
Tuesday	2,426,134.57
Wednesday	2,972,945.72
Thursday	2,419,187.91
Total	$10,238,897.99
Same time, 1909	8,824,941.43
Same time, 1908	8,916,252.59

Following are the quotations on general and mining securities listed on the Los Angeles Stock Exchange, ground floor, I. W. Hellman building, Fourth and Main streets, for yesterday's session of the exchange:

OIL STOCKS.

Producers—	Bid.	Asked.
American Crude Oil Co.	....	$ 1.10
Am. Petroleum Co. pfd.	....	95
Am. Petroleum Co. com.	$ 75.00	76.00
Associated Oil	49.00	49.25
Broadway Oil	....	1.30
Central	1.24	....
Cleveland Oil Co.	....	.31
Columbia	1.20	1.37
Continental Oil	....	.25
Euclid Oil Co.	....	.69
Fullerton Oil	2.10	....
Globe	....	.17½
Jade Oil Co.	....	.23½
Mexican Petroleum	1.20	1.30
Mexican Pet. Ltd. pfd.	87.25	87.75
Mexican Pet. Ltd. com.	23.00	25.00
New Pa. Petroleum Co.	.70	....
Olinda Land Co. (Oil)	.24	.25½
Palmer Oil Co.	1.09	1.15
Perseus Oil Co.	.32	.33
Pyramid Oil Co.	.17	....
Reed Crude	.28	....
Rice Ranch Oil Co.	.80	1.00
Section Six Oil Co.	....	.32
Traders' Oil Co.	111.00	....
Union	103.87½	104.25
Union Provident Co.	102.00	104.00
United Petroleum	102.50	103.50
West Coast Oil com.	9.50	....
Western Union	....	179.50
Yellowstone Oil Co.	....	.09½
Non-producers—		
California Midway Oil Co.	.19½	....

BANK STOCKS.

	Bid.	Asked.
All Night & Day Bank	$110.00	$120.00
American Savings Bank	141.00	170.00
Broadway Bank & Trust	140.00	....
California Savings Bank	146.00	160.00
Central National Bank	180.00	200.00
Citizens' National	222.00	....
Commercial National	142.00	....
Equitable Savings Bank	215.00	230.00
Farmers' & Mer. Nat'l.	290.00	....
Federal Bank of L. A.	14.00	....
First National Bank	145.00	155.00
German-American Savings	220.00	242.50
Globe Savings Bank	126.00	140.00
Home Savings Bank of L. A.	116.00	....
Merchants' National	530.00	....
Merchants' Bk. & Trust Co.	....	185.00
Pacific National Bank of California	190.00	200.00
Security Savings Bank	375.00	410.00
The Southern Trust Co.	75.00	....
($30 per share paid up.)		
U. S. National Bank	145.00	....

BONDS.

(All bonds sold flat.)

	Bid.	Asked.
Associated Oil Co.	98	99
California Pacific Power	95	100
Corona City Water Co.	....	100
Corona Power & W. Co.	95	101
Edison Electric Co., 5s	104	....
Ed. Electric Co., old issue	104	....
Home Telephone Co.	85	87
Home Tel. Co. 1st Refg.	74½	75
L. A. Pac. 1st Cons. Mtge.	....	107½
L. A. & Pasadena El. Ry.	98	100
L. A. Railway Co.	103	110
L. A. Traction Co. 5s	107	114
L. A. Traction Co. 5s	....	97
Mission Trans. & R. Co.	....	97
Pacific Electric Ry. 5s	106	108
Pacific Light & Power Co.	92	93
Pasadena H. T. & T. Co.	....	....
Pasadena Consol. Water Co.	....	98
Riverside H. T. & T. Co.	....	75
Riverside L. & P. Co. 5s	101	....
Redlands E. R. & T. Co.	....	90
S. D. H. T. & T. 1st Mtge.	....	....
Santa Barbara Electric Ry.	94	....
Temescal Water Co.	....	....
United G. & E. Co.	101	....
Union Transportation Co.	84½	86½
U. L. D. T. & T. Co.	....	....
Visalia Water Co.	....	100
Whittier H. T. & T. Co.	....	90

INDUSTRIAL AND PUBLIC UTILITIES.

	Bid.	Asked.
Cal. Portland Cement Co.	$150.00	$200.00
Edison Electric pfd.	81.00	82.00
Edison Electric com.	40.00	42.00
Hawaiian Com'l & Sugar	37.00	38.00
Home Telephone pfd.	56.00	58.00
Home Telephone com.	9.50	10.50
L. A. Athletic Club	....	10.00
L. A. Gas pfd.	....	100.00
L. A. Investment Co.	3.00	3.10
Mexican Nat'l Gas pfd.	45.00	55.00
Mexican Nat'l Gas com.	2.00	....
Pasadena S. P. Co.	27.00	....
Pac. Mutual Life Ins. Co.	200.00	210.00
Pasadena H. T. & T. Co.	....	90.00
Riverside H. T. & T. Co.	....	75.00
San Diego H. T. & T. Co.	22.50	23.75
S. D. Mexican H. T. pfd.	28.00	30.00
Sun Drug Co.	....	3.00
Seaside Water Co.	....	100.00
Title G. & Trust Co. pfd.	240.00	....
Title I. & Trust Co. pfd.	175.00	225.00
Title I. & Trust Co. com.	175.00	225.00
Title I. & Trust, Sec. C.	175.00	225.00
U. L. D. T. & T. pfd.	42.00	45.00
Union Securities pfd.	....	100.00
Union Trust Co.	....	42.00
Whittier H. T. & T. Co.	....	....

SALES: 9 Edison Electric preferred at 80.50; 2 Edison Electric common at 40.50; 20 Associated Oil at 49.37½; 50 at 49.37½; 100 at 49.50; Oil at 49.37½; 5000 California Midway at 19½; 1000 do. at 20, buyer 30 days; 1000 Central Oil at 1.24.

MINING STOCKS.
CALIFORNIA.

Miscellaneous—	Bid.	Asked.
California Hills M. Co.	.04½	.04¾
Consolidated Mines Co.	.01	.01¼
MEXICO.	Bid.	Asked.
Clark Copper Co.	.04½	.05
NEVADA.	Bid.	Asked.
Miscellaneous—	Bid.	Asked.
Johnnie M. & M. Co.	.07	.07¼
Searchlight District—		
Quartette	....	3.00
Searchlight Parallel	.01	.02

SALES: 5000 California Hills at 4¾; 3000 Johnnie Mining & Milling at 7.

THE MARKETS.

LOCAL PRODUCE MARKET.

The temporary shortage of hay, just arriving from the fields, which was noticeable last week, has been more than made up this week by the heavy arrivals of all of the different varieties of hay grown in the southern part of the State. The hay market was strengthened considerably by the fact that hay shipments were delayed on account of the storms in the early part of last week. This strength has again left the market, and prices do not appear very firm. Most of the big dealers are expecting a decline in the near future due to the big harvest. The best local alfalfa is selling at $14 to $15. Barley and wheat hay are bringing $11, and oat hay can be had about a dollar higher. Very little Northern hay has been shipped in this season.

The egg market continued firm. There were no changes in prices. Receipts of local eggs totaled 118 cases. Case count sold down to 34 cents a dozen. Storage stock moved slowly for the day.

The butter market was active. Sales of butter were all up to quotations with the exception of local creamery extra, which sold on the street at the old quotation of 35 cents per two-pound square. Receipts of butter were 17,000 pounds.

Only 21 pounds of cheese was reported in. Shipments were delayed on the road, which accounts for the lightness of receipts. Northern fresh, Oregon Daisy and Swiss cheese were the best sellers of the day.

Potatoes were in fair call. Salinas and Highlands of choice grades were more plentiful than the better stock of the same varieties. Receipts of spuds were the best in several days, 240 sacks.

Onion receipts were 400 sacks. They were from the central part of the State, all of the Australian Brown variety. Prices were steady on the product.

Beans: Receipts were 400 sacks. Pinks and small whites were the best sellers of the day. Sweet potatoes were unchanged in value. Arrivals totaled 220 sacks.

There were no changes in the value of vegetables. Prices were steady on all bunch greens and lettuce, cauliflower and cabbage were practically the best sellers of the day.

Fish were plentiful, as they have been all week. The demand was better yesterday than on any day of the week. Rabbits, both jack and cotton-tail were in good demand, and are arriving daily from Imperial and from the San Joaquin Valley towns. A few wild geese are also numbered among game receipts. Ducks are scarce.

Price Current.

EGGS—Fresh California ranch, candled, extra selects, 40; selected, 38; fresh ranch, local, case count, buying price, 32@34; selling price, 36; northern, candled, 32; northern, case count, 34; eastern, fresh, 30; eastern, storage, 28; storage, seconds, 21.

BUTTER—Creamery, extras, 37½ per 2-lb. roll; creamery, firsts, 37½; dairy butter, 30 per roll; cooking, 27 per lb.; ladles, 26 per lb.; eastern creamery, 41½ per 2-lb. square; eastern, firsts, 39 per lb.

CHEESE—Northern, fresh, 20; Oregon triplets, 19@19; Oregon daisies, 21; eastern cheddars, 21; Longhorns, 20; twins, 20@21; singles, 19@20; cheddars, 20@21; Dom. Swiss, 22; Imp., 22; Limburger, 20@21; brick cream, 20; Roquefort, 28@40; Edams, 30@31; per case, 1.00@1.10; Tilsits, 18@19; Rivers, 1.00 per box; German Bresslaus, 1.60 per box; Neufchatel, 1.10 per box; Camembert, 1.20 per box; Schlossaks, 1.60 per box; Canidas, 1.60 per box.

BEANS—Pinks, No. 1, 4.50@5.00; Lady Washington, No. 1, 4.75@4.85; small white, No. 1, 4.25@4.50; Limas, No. 1, 4.85; American Mantills, 7.00@8.00; black eye, 4.75; Garvanzas, 4.85.

DRIED FRUITS—Apples, evaporated, 10@11; blackberries, 50 1-lb. cartons, 10@11. Citron, mium lard, 17½; Silver Leaf lard, 16½; Jewel Compound, 11; Crescent lard, 14½; barr. fat, 10; Yellow Cotosuet, 11; White Cotosuet, 12; Mission lard, 12½; Armour's Compound lard, western, 10¾; Compound lard, eastern, 9¾; Diamond C kettle lard, 16@16½; White Label, 11½; basis Suetene, 10½; K. C. lard, 14¼; Armour's Shield lard, 12½; Armour's Simon Pure lard, 17; Armour's Vegetole, 11; Fairbank's White Cottolene, 1 case, 7.35; 5 cases, 7.15; 10 cases, 7.10; Bakers' Cottolene, 1 tierce, 30; 2 tierces, 10; 3 tierces, 9¾; Fairbanks' Snow White lard, tierce basis, 13; Angelus lard, tierces, 12¾; 3s to 50s, 13¾@13¾.

SALT—Western, handled through L. A. jobbers. Princess salt, cartons, 30 5s, per case, 1.40; 100-lb. bales Crown brand, all-sized pockets, per bale, 2.25; Worthington Dairy, 50s, per ton, 16.00; 100s, per ton, 15.00; 25s, per ton, granulated and ¾-ground, large, per ton, 10.50; ice-cream and evaporated, sheep, 50s, per ton, 14.00; Crown or Gran. Dairy, 50s, 14.00; 100s, 14.00; Rock and half-ground, 50s, 11.00; 100s, 10.40; granulated and ¾-ground, 100s, 11.50; lump, stock, imported, per ton, 23.00; lump, stock, Utah, per ton, 15.50. Special prices in car lots. San Pedro salt, Blue Cross, bales, 100 lbs., 2.00; Angelus, bales, 1.65; Blue Cross, fine dairy, 5.00; per ton, 14.00; Wellington, 16.00; Rock or ¼-ground, 50s, per ton, 10.00.

SUGAR—Prices are based on sacks. Bbls. and ½-bbls., 20c and boxes, 40c per 100 lbs. All prices are net cash, less 2c cwt. 15 days, less gran., 5.90; Standard cane, 6.30; Standard Berry, 6.30; Confectioners' A, 6.30; Crushed or fine crushed, 6.45; Candy gran., 6.30; Powdered, 6.30; C. & H. Confectioners' A, 6.30; Magnolia A, 5.90; Extra C or S, 5.70; Golden C, 5.60; D, 5.50; Bowles 6x powdered, 30-lb. boxes, 5.60; Bowles 6x powdered, ½-bbls., 5.15; Bowles 6x Powdered, ¼-bbls., 5.40; Bowles Bros.' Bar, ½-bbls., 7.85; Bowles Bros.' Bar, 50-lb. tins, 8.45; Bowles Bros.' Bar, 25-lb. tins, 8.80; Dominos, 5.00; Cut Loaf, 6.35.

FAMILY FLOUR—Local patents, Capitol flour, 4.40; A1 bakers' flour, 4.50; bakers' eastern and California blend, 4.40; Aurora, 4.30; Mikado, 4.15; Trophy, 4.05; Crown flour, 3.90; Hawaiian Com'l & S. 5s..... 105¾
Honolulu R. T. & L. Co. 6s..... 108
Lake Tahoe Ry. & T. Co. 5s..... 99
Los Angeles Elec. Co. 5s..... 101½
L. A. Gas & Elec. Co. 5s..... 103¼
Los Angeles Ry. 5s..... 108¾
L. A. Lighting Gd. 5s..... 101½
L. A. Ry. 1st C. M. 5s..... ....
L. A. P. Ry. of Cal. 5s..... ....
Market Street Cable 6s..... 103¾
Market St. Ry. 1st C. M. 5s..... 103½
M. V. & Mt. Tam. S. R. 5s..... 100
Northern Ry. Co. of Cal. 5s..... 114¾
Northern Cal. Ry. 5s..... 114½
Northern Cal. Power Co. 5s..... 101½
Northern Electric Co. 5s..... 91½
Oakland Gas Light & H. 5s..... 102
Oakland Transit Co. 6s..... ....
Oakland Transit Co. 5s..... ....
Oakland Transit Con. 6s..... 102¾
Oakland Transit Con. 5s..... 96¼
Oakland Traction Co. 5s..... 93½
Oakland Water Co. Gtd. 5s..... ....
Omnibus Cable Ry. 6s..... 108½
Pacific Gas Imp. 5s..... 87
Pacific Electric Ry. Co. 5s..... 103½
Pacific Light & Power Co. 5s..... 96
Pacific Light & P. Gtd. 5s..... 104¼
Pacific Tel. & Tel. Co. 5s..... 100
Pacific & Cliff House Ry. 6s..... 99
Park & Ocean Ry. 6s..... 100
Powell St. Ry. 6s..... 103½
Sac. Elec., Gas & Ry. 5s..... 103¾
S. F., O. & S. J. 2nd Mtg. 5s..... ....
San Joaquin Light & P. 5s..... 96½
Sierra Ry. of Cal. 6s..... ....
S. F. & S. J. V. Irrig. Co. 5s..... 100
S.P.R.R. of Cal. 6s, 1912..... 103
S.P.R.R. of Cal. 1st C. Gtd. 5s..... 112½
S.P.R.R. of Cal. 6s..... 127¾
S.F.R.R. Co. 1st Rfg. 4s..... 94
S. V. Water Co. G. M. 4s..... 90¾
Stockton Gas & Elec. Co. 5s..... 100
United Elec. G. & P. Co..... 74½
U. R. R. of S. F. 4s..... 39½

Water Stocks—
Marin County..... 60
Spring Valley Water Co..... 44¾

Gas and Electric Stocks—
Pacific Lighting Corp..... 75

Insurance Stocks—
Fireman's Fund..... 230
Bank Stocks—
American National Bank..... 125½
Angio-Cal. Ltd. ($50 paid)..... 148¾
Bank of Cal. N. A..... 430
First Nat'l Bank of S. F..... 290
Mercantile Trust Co..... 220
S. F. National Bank..... 140
Union Trust Co..... 3500
Savings Banks—
German Savings & Loan..... 2735
Mutual Savings Bank..... 70
San Francisco Savings Union..... 500
Savings & Loan Society..... ....
Security Savings Bank..... ....
Street Railroad Stocks—
California..... 130
Presidio..... 22
Powder Stocks—
Giant Consolidated Co..... 73½
Sugar Stocks—
Hawaiian Com'l & Sugar..... 77¾
Honokaa Sugar Co..... 21
Hutchinson Sugar Plantation..... 17¾
Kihei Sugar Co..... 14
Makaweli Sugar Co..... 63
Onomea Sugar Co..... 64
Paauhau S. P. Co..... 34¼
Union Sugar Co..... 66
Miscellaneous Stocks—
Alaska Packers' Ass'n..... 195½
Associated Oil Co..... 49
Cal. Fruit Canners' Ass'n..... 101
Cal. Wine Ass'n..... 100
Oceanic Steamship Co..... 1
Pacific Auxiliary Fire Alarm..... 134
Pacific Coast Borax Co..... ....
Pacific Tel. & Tel. pfd..... 93
STREET: Assessment 20, Fireman's Fund at 232½.

SALES—Morning session: 23 Alaska Packers at 195; 10 Associated Oil at 49; 1000 Associated Oil 5s at 98¾; 10 Anglo-California Bank at 146½; 5000 Cal. Gas & Elec. G. M. 5s at 103¾; 100 Honokaa at cl; 70 Onomea at 63; 10 Pacific Tel. common at 42; 1000 S. F., O. & S. J. Ry. second mortgage 5s at 85¾; 14,000 S. P. 5s at 94¾; 5000 do. at 94½; 150 Spring Valley Water at 45; 20 do. at 44½; 105 do. at 44¾; 3000 Spring Valley Water 4s at 89¾; 6000 do. at 89¾; 1000 do. at 89¾.

STREET: SALES—150 Alaska Packers at 195½; 100 Hawaiian Com'l at 77¾.

SALES—Afternoon session: 20 Alaska Packers at 195; 25 do. at 195½; 50 Associated Oil at 49¼; 1000 Contra Costa Water Co. 5s at 92; 10 Giant Powder at 73¾; 200 Hawaiian Com'l at 77¾; 5000 Los Angeles Ry. 5s at 108; 5 Makaweli at 63; 5 Northern Cal. Power Con. at 49; 3000 Southern Pacific 4s at 94¾; 200 Spring Valley Water at 44¾; 210 do. at 44¾; 3000 Spring Valley Water 4s at 90¼; 20,000 do. at 90¼.

GENERAL EASTERN.

GRAIN PRICES RULE HIGHER.

CORN MAKES NEW RECORDS IN FUTURES.

May Wheat Went Off Late in Session — Corn Steadily Advances Throughout Day—Oats Also Goes Higher Under Liberal Buying by Elevator Interests.

[ASSOCIATED PRESS NIGHT REPORT.]

CHICAGO, Jan. 13.—Grain prices ruled higher here today, although May wheat eased off materially late in the session. Corn made new crop records and closed firm, and oats showed consistent gains. Provisions were easy and sold over a range of from 5 to 15 cents, futures showing little variation from yesterday. Early advances in wheat were discounted late in the session in the May delivery by liberal sales, which left the closing prices unchanged from yesterday's figures after that future had touched 1.14@1.14¼. Closing figures at May were 1.13@1.13¼, the more distant futures finished ¼@¾c higher than yesterday's close. Prices in corn advanced steadily. New crop records in the several futures were established, May touching 70¼c, July, 70, and September, 69¾. May closed ¼c to ⅝c higher at 70¼@70¾. The trend of oats prices was almost steadily upward, urged on by liberal buying by prominent elevator interests. The futures traveled over a range of from ¾@⅞c, and closed at an advance of ¾c over yesterday's final figures, with May at 49¾. Provisions ranged at the close from 5@15c higher to 2½c higher.

Cash quotations were as follows: Flour—Firm; No. 2 rye, 79 1-4; feed or mixing barley, 65@68; fair to choice malting, 70@73; flax seed, No. 1 southwestern, 2.16; No. 1 northwestern, 2.26; timothy seed, 3.50; clover, 15.00; mess pork, per bbl., 22.25@23.37½; lard, per 100 lbs., 12.77½@13.40; short ribs sides (loose), 11.50@11.87½; short clear sides (boxed), 12.00@12.25.

Grain Statistics.

CHICAGO, Jan. 13.—Total clearances of wheat and flour were equal to 256,000 bushels. Primary receipts were 656,000 bushels, compared with 421,000 bushels the corresponding day a year ago. Estimated receipts for tomorrow: Wheat, 30 cars; corn, 290 cars; oats, 114 cars; hogs, 15,000 head.

Grain Movements.

Articles—	Receipts.	Shipments.
Flour, barrels	34,100	36,000
Wheat, bushels	21,000	3,100
Corn, "	378,000	89,700
Oats, "	178,000	289,800
Rye, "	4,000	4,000
Barley, "	52,500	27,400

Grain and Provisions.

[By Private Wire to E. F. Hutton & Co., Members New York Stock Exchange. No. 112 West Third street.]

CHICAGO, Jan. 13. — Following is range of quotations today:

Wheat—	Open.	High.	Low.	Close.
May	113½	114¼	112¾	113½
July	103⅞	104	103¼	103¾
September	99	99¾	98¾	99
Corn—				
May	69¾	70⅝	69¾	**70⅛
July	70¾	70	69¾	**69⅝
September	69¾	69¾	69¼	69¾
Oats—				
May	49¾	49¾	48¾	49½
July	45¾	46	45¼	**45¾
September	42¾	42¾	42¾	42¾
Pork—				
January	22.15	22.17	22.12	**22.12
May	22.30	22.35	22.17	**22.30
July	22.22	22.30	22.20	22.30
Lard—				
January	12.80	12.80	12.70	**12.77
May	12.22	12.32	12.12	**12.27
July	12.22	12.27	12.20	**12.20
Short Ribs—				
January	11.80	11.82	11.72	11.77
May	11.67	11.75	11.65	11.65
July	11.70	11.75	11.67	**11.67

*Bid. **Asked.

New York Cotton Market.

NEW YORK, Jan. 13.—Logan & Bryan's cotton letter follows: "Many people are endeavoring to guess just when the market will find its bottom, and at just what point the spinner will buy. The present prices are 175 points lower than the top figures of the year, and at that time the bears were just as afraid to stand by their guns as the bulls seem to be now. Conditions have not changed since that date; it is merely the nerves and purse of the individual operators that have shifted. Spinners need 2S per cent, more cotton than is obtainable, and they will close their mills in time for want of supplies; but in the meantime the market seems to have just enough liquidation of tired out longs to prevent its showing the strength the situation warrants. Conservative purchasers will win out, but it will be no sudden affair, but a long pull."

Following is range of quotations today:

	Close—			
Option—	Open.	High.	Low.	Bid. Ask.
January	14.39	14.45	14.33	14.53
February	....	....	....	14.53 14.65
March	14.36	14.46	14.32	14.43 14.45
April	....	....	....	14.43 14.50
May	14.35	15.14	14.14	14.14 14.16
June	....	14.32	14.32	14.03 14.71
July	14.52	15.13	14.11	14.71 14.74
August	14.55	14.53	14.48	14.47 14.50
September	13.63	13.76	13.46	13.45 13.48
October	12.96	12.15	12.90	12.90 12.92
December	12.65	12.84	12.65	12.70 12.75

Boston Copper Market.

[Furnished by Logan & Bryan, Members New York and Boston Stock Exchanges, Bradbury building.]

BOSTON, Jan. 13.—On account of a very rich strike in the Indiana, North Lake was the favorite in the local board today. It hardly seems possible with two such rich lodes on each side that the North Lake can help finding one. The buying of the stock came from all over the country today. The advance in Lake, North Lake and Indiana has made a great deal of money for the traders, and these profits will soon be invested in other specialties, so that the market should continually broaden with advancing prices. Following were closing quotations on the Boston Stock Exchange:

	Close—			Close—	
	Bid.	Ask.		Bid.	Ask.
Ahmeek	220	225	Mayflower	1¾	1⅞
Adventure	8¾	9¼	N. Butte	41¾	42
Ariz. Com'l	47¾	47¾	Nev. Cons.	26	26¼
Arcadian	9¼	9¾	Nev. Utah	1¾	1⅞
Allouez	57	....	Shpleading	19	19¼
Atlantic	11¼	11¾	Osceola	167	168
B. S. Gas	35	41	Old Dom	51¾	52½
Butte & B.	27	27¾	Old Central	19¾	20
Butte Coal	27	27¾	Gila	10¼	10½
Black Mt.	40	50	Gltd. Cons.	7¾	7¾
Box. & M.	145	150	Indiana	18¾	19
Boston Con.	30½	....	Superior	9¾	9¾
Centennial	25½	26	Old Colony	1¾	1¾
C. & Ariz.	97	98	Parrott	20	21
C. & Hecla	675	680	Quincy	84	85
Copper R.	53¾	54	Santa Fe	2¾	3⅛
Cum. Ely	8	9	Shannon	16¾	17
Davis Daly	1¾	1⅞	Sup. & Pgh.	15¾	15¾
Daly West	8½	8¾	Sup. Copper	45¾	46
East Butte	12	12¾	Tamarack	65	70
Elm. River	1¾	1⅞	Trinity	20	20¼
Cactus	6	6¾	Utah Con.	38¾	37
Chemung	14½	15	Utah Cons.	43	43½
Chief Con.	2¾	3	U. S. M. & S. Com.	53¾	53¾
Chino	19¾	19¾	U. S. M. & S. pfd	53¾	53
Ray Cons.	25¾	26¼	Victoria	5	5¼
First Nat'l.	5¾	6⅜	Winona	14¾	14¾
Franklin	17¾	18	Wolverine	149	150
Granby	109¼	....	Wyandotte	18	18¼
Giroux	11¾	11¾	Nipissing	9¾	9¾
Greene Can.	30¼	30¾	Newhouse	54	57
Helvetia	5	5½	Nat'l Ex.	54	57
Hancock	23½	23¾	Ohio	4¾	4 15-16
Isle Royale	27¾	28	Shattuck	31¾	....
Kew	6	6¼	Wolverine	150	160½
Lake Cop.	86¼	87	Ray Central	3¾	3¾
La Salle	15¾	16¾	Tenn. Cop.	67¾	68
Majestic	27	28	Pennsylvania	87	90
Miami	26½	26¾	La Rose	4¾	5¼
Mohawk	69¼	69¾	Bruce	13¾	14¾
Michigan	2¾	3	Yuma	1-1	1-1 13/16
Mass. Cop.	7¾	8			

New York Metal Market.

NEW YORK, Jan. 13.—The market for standard copper on the New York Metal Exchange was weak today, with spot and all deliveries up to the end of April closing at 12.62½@12.75; electrolytic, 12.62½@13.75; casting, 13.37½@13.62½. Tin weak, with spot closing at 32.50@32.75; January, 32.50@32.70; February, March, April, 32.50@32.75. The decline here was in sympathy with weak cables from London closed easy at £145 5s for spot, and £150 for futures. Lead quiet, with spot quoted at 4.37½@4.42½; in New York, and 4.50@4.60. East St. Louis, London market unchanged, at £13 16s 3d. Spelter quiet, with spot quoted at 5.95@6.25, New York, and 5.85@6.05, East St. Louis. London unchanged, £23 7s 6d. No change was reported in iron.

California Dried Fruit.

NEW YORK, Jan. 13.—Evaporated apples quiet and prices steady on light offerings on the spot. Fancy are quoted at 10½@11; choice, 9@9½; prime, 8½@8¾; common to fair, 7@7½. Prunes are not being offered freely and prices are firm, influenced by the strength of the Coast; quotations range from 2¾@6¾c for California prunes and 6@8 for Oregons. Apricots firm, with light offerings, but trading is quiet. Choice, 11½@11½; extra fancy, 12¼@12½; fancy, 11¾@12; Peaches quiet, but firm. Choice, 6¾@7; extra choice, 7@7½; fancy, 7¾@8. Raisins more active and firmer on the spot and arrivals on the Coast. Loose Muscatel, 4@5¾; choice to fancy seeded, 5@6¾; seedless, 3¾@4¾; London layers, 1.15@1.20.

New York Coffee Market.

[Furnished by Logan & Bryan, Members New York and Boston Stock Exchanges, Bradbury building.]

NEW YORK, Jan. 13.—Following is range of quotations today:

Option—	Open— Bid.	Asked.	Close— Bid.	Asked.
January	6.75	6.85	6.75	6.80
February	6.80	6.90	6.80	6.85
March	6.85	6.90	6.85	6.90
April	6.95	7.00	6.85	6.90
May	6.95	7.00	6.90	6.95
June	6.95	7.00	6.90	6.95
July	7.00	7.10	7.00	7.05
August	7.00	7.05	7.00	7.05
September	7.00	7.05	7.00	7.05
October	7.00	....	6.95	7.00
November	7.00	7.05	6.95	7.00
December	7.00	7.05	7.00	7.05

Spots: Rio 6s at 8¾, Santos 2s at 9½, Santos 3s at 9¾, Santos 4s at 9.

Chicago Live Stock Market.

CHICAGO, Jan. 13.—Cattle—Receipts estimated at 7,000; market steady. Beeves, 4.10@7.60; Texas steers, 3.90@4.75; western steers, 4.10@4.10; stockers and feeders, 2.00@5.10; cows and heifers, 2.10@5.50; calves, 7.75@9.75. Hogs—Receipts estimated at 18,000; market 10@15c higher. Light, 5.45@5.65; mixed, 5.30@5.55; heavy, 5.25@5.55; rough, 5.25@5.35; good to choice heavy, 5.50@5.85; pigs, 7.30@8.25; bulk of sales, 5.50@5.70. Sheep—Receipts estimated at 12,000; market steady. Native, 4.00@6.00; western, 4.00@6.60; yearlings, 6.75@8.00; lambs, native, 6.25@8.75; western, 6.25@8.70.

Chicago Closing Figures.

CHICAGO, Jan. 13.—Close: Wheat—January, 1.13¾@1.13¾; July, 1.04¾@1.04¾; September, 1.00@1.00¼. Corn—January, 65; July, 70¼@70¾; September, 69¾@69¾. Oats—January, 45¼; May, 49¾; July, 45¾; September, 42¾. Pork—January, 22.12½; May, 22.30; July, 22.30. Lard—January, 12.77½; May, 12.27½; July, 12.20@12.22½. Ribs—January, 11.77½; May, 11.65@11.67½; July, 11.67½. Hyecash, 81@81½; May, 81½; July, 82½. Timothy—March, 4.00@4.20. Clover—March, 15.15.

New York General Markets.

NEW YORK, Jan. 13.—Wheat advanced in sympathy with corn and on firm cables, predictions of small shipments from Argentine and on the firmness in the cash markets, but declined sharply late under profit-taking, closing ¼c to ⅝c net higher. May closed 1.20¾; July closed 1.11⅜. Hops steady. Hides quiet. Leather firm. Petroleum steady. Wool steady. Rosin steady. Sugar—Raw, firm; Muscovado, 89 test, 2.86; centrifugal, 96 test, 4.17; molasses sugar, 89 test, 3.42; refined, steady.

Chicago Dairy Market.

CHICAGO, Jan. 13.—Butter—Steady; creameries, 24@34; dairies, 25@30. Cheese—Steady. Receipts 2310. At mark, cases included, 24½@29½; firsts, 25; prime firsts, 28. Eggs—Steady; receipts 16,000; trade fair, 16 1-4@16½; Young Americas, 16½; Long Horns, 16½.

New York Dairy Market.

NEW YORK, Jan. 13.—Butter—Steady; process brat to special, 26½@29½. Cheese—Firm; unchanged. Eggs—Barely steady; white fancy, 40@50.

St. Louis Wool Market.

ST. LOUIS (Mo.) Jan. 13.—Wool, unchanged; medium grades combing and clothing, 24@29; light fine, 22@27; heavy fine, 13@21; tub washed, 25@37.

Portland Wheat Market.

PORTLAND (Or.) Jan. 13.—Wheat, track prices: Club, 1.11; blue stem, 1.21; red Russian, 1.10; turkey red, 1.12; forty-fold, 1.15; valley, 1.10.

COMSTOCK QUOTATIONS.

[Special service to The Times by E. F. Hutton & Co., 112 West Third street.]

SAN FRANCISCO, Jan. 13.—Following were the opening and closing quotations in the leading Comstock mining stocks today:

Stocks—	Bid.	Asked.	Bid.	Asked.
Ophir	2.17½	2.20	2.15¾	2.15
Mexican	1.31½	1.36	1.32½	1.33
Utah & Curry	87.50	....	.93	....
Con. Virginia	1.32½	1.35	1.17½	1.32½
Savage	.38	.39	.33	....
Hale & Norcross	.61	.62	.60	....
Yellow Jacket	1.42½	....	1.42½	....
Belcher	....	....	1.25	....
Crown Point	1.45	1.47½	1.45	....
Sierra Nevada	....	.55	.50	.51
Exchequer	....	.37	.35	.36
Union	.98	1.00	.93	.95
Challar	.33	.34	.33	.34
Potosi	.71	.72	.64	....

OIL STOCK QUOTATIONS.

SAN FRANCISCO CLOSING PRICES.

SAN FRANCISCO, Jan. 13. — [Exclusive to The Times.] Closing quotations and today's sales on the California Stock and Oil Exchange were as follows:

	Close— Bid.	Ask.		Close— Bid.	Ask.
Apollo	14	15	Mecca	—	130
Brookshire	.05	—	Paraffine	135	140
Caribou	15	—	Piedmont	—	18
Chicago C.	11	—	Final	6	—
Claremont	135	—	Producers	2	—
Coal. Pac.	4	—	Record	.550	—
Four	40	41	Rico	195	—
Fulton	1.25	—	Sac'to	50	—
Ill. Crude	45	50	S.F.& McK.	27	—
Junction	40	—	Sauer D.	—	230
Linda Vista	25	—	Sovereign

WEATHER.

...ERATIVE TEMPERATURES.

	Max.	Min.
New York	34	28
Chicago	34	24
St. Paul	28	20
Kansas City	34	24
New Orleans	58	44
Seattle	46	42

...for the day before yesterday: ...The mean is the ...for the two days.

...U. S. WEATHER BU... ...(Reported by A. ...Pacific Time.) At 5 o'clock ...reading (8.19; at 5 p.m. ...Relative humidity, ...8 per cent. Wind, ...6 mile; 5 p.m., south. ...Maximum temperature, ...6 p.m. Rainfall for season, ...6 p.m. deficiency to date, 5.29 ...inches; excess to ...sea level.

...Forecast.—The western high- ...pressure area has been central off the ...coast of Washington during the past ...several days is now over the ...Rocky Mountain region, and ...the northern coast ...The storm ...Pacific Slope are ...moving eastward ...Wednesday has moved ...where it has caused ...the form of rain and ...in the Great Basin ...Gulf States, with more ...Dakotas and Montana. The ...over the Pacific Slope are ...attending the inland ...Cloudiness will ...Los Angeles and vicinity tonight, ...warmer and rain Friday.

...Local forecast for Los Angeles ...and vicinity: Cloudiness ...tonight, ...Friday; brisk ...winds ...and rain Friday; ...warmer over the fruit belt ...tonight.

...Forecasts: ...Fresno: Unsettled ...Friday; brisk south ...winds.

...Yuma: Rain Friday; brisk ...winds.

...Forecasts: Cloudy, unsettled ...with rain; brisk southerly ...winds.

...Forecasts: ...Unsettled weather Fri- ...day; brisk south ...winds.

...Forecasts: Rain Friday; brisk ...winds.

...Forecasts: ...Unsettled weather Fri- ...day; brisk south ...winds.

...Forecasts: Rain Friday; brisk ...winds.

...Forecasts: Cloudy, unsettled ...with rain; brisk southerly

San Joaquin Valley.

FRESNO.

FRANCHISE IS MUCH SOUGHT.

THREE COMPANIES APPLY TO THE SUPERVISORS.

Want to Construct Railroad to Coalinga—Hinted That Western Pacific Is Behind One of the Schemes. Senator Cartwright Denies That He Will Be Candidate for Governor.

[SPECIAL CORRESPONDENCE OF THE TIMES.]

FRESNO, Jan. 13.—The Supervisors yesterday received application from the San Francisco firm of Gilmore & Lennon for a franchise to construct and operate a railroad between here and Coalinga. This is the third of the kind within three months.

In October a corporation headed by Senator Cartwright was granted a franchise. According to Cartwright, his company expects to be in a position to start construction work before long. It is said, however, there is difficulty in getting rights of way through railroad lands.

The second company was organized by former Atty.-Gen. W. H. H. Hart and H. P. Knight, a local capitalist. It has been freely hinted that the Western Pacific is behind the Hart-Knight concern, and it is known that Hart has been negotiating with Cartwright for the purchase of the latter's franchise and right-of-way privileges. When Mr. Hart returned from San Francisco yesterday he stated that he had been negotiating for the services of the engineer who laid out the Western Pacific.

Both Hart and Cartwright deny that the third applicants for permission to build the road, Gilmore and Lennon have any connection with their enterprises. The San Francisco men are said to be a firm of lawyers, who are acting for other interests.

A direct route from Fresno to Coalinga has been a favorite topic of discussion among local capitalists ever since the wealth of the Coalinga oil fields was demonstrated. At present the oil town can be reached only by one route, the Southern Pacific, and the distance is 100 miles. This would be cut to sixty miles if the propositions now being advanced are carried out.

CARTWRIGHT'S PLANS.

Upon his return yesterday from the Democratic convention in San Francisco, Senator Cartwright denied that he would be a candidate for Governor or Lieutenant-Governor, but said he would probably run again for the State Senate. Mr. Cartwright says he believes Theodore A. Bell will secure the Democratic nomination for Governor in spite of the union-labor opposition in San Francisco.

FIGHT FOR CHILD.

Alleging that five-year-old Florence Widlung has been deserted by her father since the death of her mother, and that the child is now in the custody of immoral persons, surrounded by improper influences, Secretary William Harvey, Sr., of the Fresno County Humane Society appeared before City Justice Graham yesterday, and asked that the case be investigated with a view to putting the girl in a place where she will be properly cared for. The allegations of Secretary Harvey were supported by the testimony of Charles Garland, a brother of the girl's deceased mother. He said he was ready to provide a home for the girl, and asked that the man and woman be compelled to surrender her.

Justice Graham instructed Sheriff Chittenden to bring her into court tomorrow.

SMALL VIEW OF "WORLD."

Charles and Harold Ward, aged 15 and 16, respectively, who ran away from their home in Stockton on the day before Christmas, and started out "to see the world," were brought before Justice Briggs in the Police Court yesterday on a charge of vagrancy. They came into town on foot from Sanger.

"We left home because we had some money and wanted to see the world," explained the elder of the boys. "We wanted to have a time, so we went to Bakersfield. Now, our money is all gone, and we want to go home."

Judges Briggs suspended sentence and allowed the lads to depart for Stockton.

NEW POWER LINE.

Actual work has been started on the new electric power line into Coalinga, said A. G. Wishon today. A large force of men is employed in erecting the transmission poles.

FOR BETTER PROTECTION.

Hanford Fire Department Asks the Trustees to Supply It With Up-to-Date Apparatus.

[SPECIAL CORRESPONDENCE OF THE TIMES.]

HANFORD, Jan. 13.—Chief Kendall of the fire department has recommended to the Trustees that they dispose of the combination chemical and hose wagon bought a year ago and the two horses and purchase an automobile apparatus of the same type. The chief believes the city would lose nothing in a financial way by the change and it would afford better protection for the sections of the city near the limits. The board has the matter under consideration.

The University of California-Southern Pacific demonstration train arrived this afternoon. The Clamber of Commerce arranged a reception and entertainment for the instructors in the evening and the University of California club also aided as host. The train will remain here over night, leaving at 7:30 o'clock in the morning for Visalia and the east side valley towns.

Judge Houser of Los Angeles presided in the Kings County Superior Court day before yesterday. Burris vs. Morris and Hart, a suit over a thoroughbred colt, which has had several innings in the justice and superior courts, was called. The defendant defaulted today and judgment was entered for plaintiff.

The Supervisors visited the County Hospital Tuesday on a tour of inspection. They are considering the erection of a new hospital on the grounds west of the city recently purchased from the Fair Association.

REPRESENTS HOMESEEKERS.

G. T. Squires, representing a land company with large holdings in the Sacramento Valley, is here investigating the system of irrigation. He will be engaged in the study for some time and when he returns to the capital expects to have a comprehensive plan to lay before his employers.

Judge Covert Monday refused to strike from the files the contest brought by F. N. Miller of the will of the late James Miller, a pioneer of this county. The plea was made on the ground that the papers drawn up by the contestant's attorney were defective and vague, but the court, admitting that the papers were defective, ruled that the contestant had the right to amend them.

W. V. Etten and Edward Bignell are here from Washington State looking over the county with the idea of locating. They represent a large party of prospective settlers who have their eyes on this county and with their favorable report a crowd of Washington people is expected to immigrate here.

The decision of the State Board of Health on the cold storage egg question is being awaited with concern by local dealers and farmers. It is asserted that the heavy importation of the refrigerated eggs, without regard for the rule providing that they be plainly labeled as such, is injuring both the demand and prices.

The Home Savings Bank of Los Angeles has brought suit against Mary E. Noble to foreclose on a mortgage securing two promissory notes, one for $600 and the other for $520.

QUICK ACTION.

Porterville Men Swiftly Raise Money Toward Building Operahouse in Their Town.

[SPECIAL CORRESPONDENCE OF THE TIMES.]

PORTERVILLE, Jan. 13.—Thirty thousand dollars is the capital stock of a corporation which will build a new operahouse. As the result of a day's soliciting among the business men half the amount is subscribed.

Roy Hunsaker narrowly escaped a horrible death while at work on a well rig near Terra Bella yesterday afternoon. He is engineer in charge of a ten-horse-power gasoline machine. In leaning over to oil the valve stems, his clothing caught on the magneto trip and he was drawn down between the shafting and the cylinder head. The shock broke Hunsaker's arm, but in spite of the intense pain he managed to draw himself to a position where he could throw his weight upon the fly wheel and choke the engine down.

J. H. Williams, millionaire orange grower, banker and promoter of this city, is in a sanatorium in St. Helena, critically ill, and his physicians hold out very little hope for his recovery. Mr. Williams was one of the first successful commercial orange growers of the Porterville district. He was also the pioneer lumberman of this section.

FATE UNDECIDED.

Bakersfield Jury a Long Time Out in the Case of Man Charged With Murder.

BAKERSFIELD, Jan. 13.—The case of L. M. Friedsam, charged with the murder of Bert Crosier at Mojave on September 6, was given to the jury this afternoon. Late tonight no verdict had been reached.

Workmen loading boilers from the Fairbanks, Morse & Co. warehouse this morning found a counterfeiter's outfit, including plaster of paris molds for making 25-cent pieces, and a purse containing $12.25 in lead quarters. The counterfeit coins bear the date 1905, and are identical with a large number that have been played into local slot machines recently. The money and the molds were turned over to the Sheriff.

Free lectures—All about the Great San Joaquin Valley at The Times' Branch Office, 531-533 S. Spring st. Information any time through the day. Lecture at 8 o'clock every evening (except Sunday.) Come and bring your friends.

NEW ROAD PROPOSED.

Redlands Supervisor Goes Over Route for Suggested Thoroughfare Up Mill Creek Canyon.

REDLANDS, Jan. 13.—A new road up Mill Creek Cañon is proposed. County Supervisor Horton inspected part of the route yesterday. The road will be practically the same length as the old one. It will begin at the end of Mentone avenue and run almost direct northeasterly to the power-house. At this juncture it is proposed to cut into the bluff and skirt the hills, then go along the high land out of all possible danger of floods, to the opening of Yucaipa Valley, where the road from Casa Blanca to Mill Creek will join. From there it will go northeasterly to power-house No. 2.

HOTEL ARRIVALS.

Late arrivals at La Casa Loma: Mrs. L. Herold, Mrs. Joseph Trzesdleck, G. E. Edmunds, Edward Holden, St. Louis; Mrs. B. B. Harlan and daughter, Chicago; W. T. Hislop, Portland; Mr. and Mrs. Louis James, New York; E. P. Howell, Everett, Wash.; H. R. Ellenstern, George J. Jackson, San Francisco; George K. Clark, Lincoln, Neb.

District Deputy A. N. Wheelock last evening paid the local lodge of Elks an official visit. Previous to the meeting the officers entertained with a dinner in the private dining-room of La Casa Loma Hotel. Covers were laid for eight and the colors were in evidence, the decorations being white carnations and violets. After the inspection four candidates were initiated and Mr. Wheelock delivered an address.

The San Bernardino County Medical Society held its regular monthly meeting last evening at the University Club, this city. The principal paper was read by Dr. Howell Tyler, whose subject was "Injuries on the Chest." A general discussion followed. It was announced that the Southern California Medical Society will meet in Redlands next May.

Y.M.C.A. DINNER.

The annual meeting and banquet of the Y.M.C.A. will be held tomorrow evening in the association auditorium. A banquet will be served by the Women's Auxiliary, after which there will be reports and other business. The principal address will be delivered by Councilman A. J. Wallace of Los Angeles. The general secretary of the Los Angeles association, D. E. Luther, will also speak.

SHORT STORIES TWICE TOLD.

Judge Gaynor on Trickiness.

Judge Gaynor, during the tense days of the Mayoralty contest in New York, said of trickiness in the course of an after-dinner speech.

"But the tricky man usually winds up by being too tricky—like Brown.

"Brown, who lives in Fifth avenue, suspected his English butler of drinking his wine. So one night he drugged a couple of bottles of four or five dollar Chateau Yquem, and left them in the dining room. Unfortunately, that night, Brown's wife returned late from the opera. She saw the rare wine, and had it put down in the wine cellar along with the twelve dozen other bottles of Chateau Yquem that Brown had laid in.

"Brown is wondering to this day which two bottles are the drugged ones. He has stopped drinking Chateau Yquem. In fact, I understand his whole stock of it is for sale at a reasonable price."

Champagne's Great Help.

It is said that when Sir Andrew Clark, Mr. Gladstone's physician, recommended a patient to drink wine, the latter expressed some surprise, saying he thought Sir Andrew was a temperance doctor, to which Sir Andrew Clark replied: "Oh, wine does sometimes help you to get through work: for instance, I have often twenty letters to answer after dinner, and a pint of champagne is a great help." "Indeed, sir," the patient goes a pint of champagne really help you to answer the twenty letters?" "No, no!" said Sir Andrew; "but when I've had a pint of champagne I don't care a rap whether I answer them or not!"

The Sedate Senators.

One of the friends of Representative Martin, of South Dakota, was making a strenuous complaint to Mr. Martin, says the Rochester Herald, about the manner in which the committee assignments were given in the Senate.

"A new Senator, however able he may be, has no chance," said Mr. Martin's friend; "but if he's a thousand years old he can get the best committee job."

"That reminds me," said the South Dakota member, "of what Seth Bullock remarked to me when I took him over to the Senate one time. After looking them over Seth said: 'Gee, Martin! That looks like a soldiers' home in there.'"

Boys Took Turns.

Mrs. Rogers had the barrel of russet apples placed in the attic because they were not quite ripe enough to eat and she warned her three boys whose ages range from five to eleven years, not to touch them, says the Fruit Grower.

Then, one rainy day, when she sought the attic to get something from a trunk, she came full upon her sons, surrounded by apple cores. At her approach two of the boys drew closer together; but the third, a little distance off, who lay on his stomach, contentedly munching an apple, apparently paid no attention to his mother's entrance.

"Jack! Henry! Willie!" she exclaimed reproachfully. "Whatever are you doing? And those apples! Didn't I tell you not to touch them?"

"Yes, mamma," replied Jack, the eldest, "but we're not really eating them; we're acting the Garden of Eden. Willie and I are Adam and Eve, Henry over there, is the serpent, trying to lead us to our downfall by showing us how good the apples are."

"But," began the mother, as sternly as she was able, "you two must have been eating apples; Henry hasn't done it all. I see as many as ten cores around you."

"Oh, yes," returned Willie, the youngest, "we've all been taking turns being the serpent."

A Treasure in Skirts.

At the dinner of the Cab Drivers' Benevolent Association Sir Squire Bancroft told a story of a young lady who tendered the fare of a shilling at the end of a journey.

"Half a moment, miss," said the driver, "Are you married?"

"No. Why do you ask?"

"Because," was the rejoinder, "when you do marry, whoever gets you will have a treasure. You makes a bob go further than any gal I know."—[Tit-Bits.

58c Taffeta 19c

19-inch taffeta silks, in a good range of dark colors; suitable for drops and linings; firm, durable silks, with good finish.

MILL LENGTHS 29c

Mill lengths of all kinds of wool materials, worth $1.50 to $2.50 a yard; 5/8 to 7/8 yd. pieces, 29c each.

Hamburgers
"SAFEST PLACE TO TRADE"
BROADWAY, EIGHTH AND HILL STS.

50c FABRICS 19c

28-in. fancy wool waistings, in light, dainty shades; plain and striped effects; rare values.

Silks at, yd.

$1.25 and $1.50 colored silks, 36 inches wide, bolts — good values.

Cabinet Photographs

We make the claim, and are ready to prove, that we make the best Cabinets on the Coast at

$5 Per Doz.

AVIATION SALE

Another big successful day is to be linked onto the chain which has been growing stronger throughout the week. As day follows day the sale increases in "pulling power." Its strength lies in its bargain value—its bargain offerings—its bargain prices. Our ad. and store are full of them.

THE TOLLIVER AIRSHIP

In its model form on our [illegible] every day between 11 a. m. and [illegible] and its working will be explained by airship expert.

These Popular EMBROIDERIES 10c

A wonderful lot of substantial embroideries for every-day wear; 2000 yards of fine Swisses for Baby Sets, and 6000 yards of wide pieces, including 10-inch widths and most every other style desirable. In the regular way these embroideries would sell up to 25c per yard. Friday's your chance to get all you want at 10c a yard.

THOUSANDS of EMBROIDERY REMNANTS at HALF PRICE

No matter what price these pieces were marked by the yard, they all go at exactly half. Thousands of them, comprising every style and condition of embroidery. When our usual low prices are considered, this is really a stupendous offering.

Fortunate Purchase of SILK PETTICOA

$4 Petticoats $2.98

Taffeta petticoats, neatly tailored, and made with wide tucked flounce. None better was ever sold at so low a price.

Great Special at $5

Taffeta petticoats, in large assortment colors, staple and evening; with silk and cotton underlay; very attractive.

$10.00 Petticoats

Probably one of the very best [illegible] offerings advertised anywhere on [illegible] for the past twelve months. [illegible] tual surprises. Handsome skirt, [illegible] messaline; made with full silk [illegible] and dust ruffle, and extra wide [illegible] beautiful new garments.

Extra Values $4.50

Plaited and tailored styles, substantial quality taffeta petticoats, in a lot that will please every woman who comes.

$8.50 Pettic'ts $6.50

Beautifully tailored ruffled and plaited styles, come in both stripes and solid colors. Here are handsome taffetas.

THREE STYLES OF $1 BLACK SATEEN PETTICOATS AT

A black sateen petticoat is one of the greatest money-savers a woman can have about. In doubtful weather it is a useful garment. These heavy sateens are ruffled, tailored or shirred. Come, take your choice—save just about

Grand Sale New Spring Waists 89c

Over 150 Dozen of New $1.25 and $1.50 Models.

Being entirely new, these models have a double interest. They are of the popular tailored variety of plain white, white-and-blue, white-and-tan and white-and-black stripes and checks of fine madras, with self-woven figures. The waists are plain plaited front and back, have laundered collar and cuffs. Also some real mannish-looking shirts, with breast pocket. The very smartest everyday waists shown in plain designs, and we reiterate the good news. These actually are

OUR REGULAR NEW SPRING $1.25 and $1.50 TAILORED WAISTS FOR 89c

INTERESTING SALE OF JEWEL

A Wonderful Assortment—Divided Into Three Special Price Lots

At 25c Brooch and hat pins, belt pins, link buttons, scarf pins, beads, imported waist sets and many others.

At 50c Choice collection of hat pins, belt pins, scarf pins, brooches, bead chains, nobby shirt waist sets, etc.

At $1 Brooch [illegible] belt [illegible] chains, jet neck [illegible] filled link buttons, [illegible]

MILLINERY

Children's Hats at Half—Pattern Hats at Half—Plume Trimmed Hats at Half—Street Hats at Half—Velvet Turbans at Half

UNTRIMMED $1.50 to $3 HATS 50c

Felt and silk hats galore; colored and black; stylish street and evening shapes.

UNTRIMMED $1 to $2 HATS 25c

Shapes and children's outing hats, colored and black. A fresh lot of great values.

$3.00 OSTRICH PLUMES TO SELL AT $1.50

Rich and glossy; extra wide, with well rounded tips; very heavy fiber; direct from Africa. Only a few of these.

STOCKINGS WOMEN'S & CHILDREN'S Pair

For the women there are black silk lisles, medium or heavy [illegible] top cotton stockings, and cottons with split or white feet [illegible] soles, heels and toes. The children's are fine French ribbed [illegible] corduroy ribbed stockings, with double knees, soles, heels [illegible] Exceptional values, every pair.

Clean-Up Sale Women's Gloves

Odd lines of women's kid gloves; some slightly soiled, others with trifling repairs; in black and colors. Also women's chamois gloves, woolen gloves, boys' lined kid gloves and gauntlets.....

ELECTRO-SILICON

Cleans and Polishes anything; Gold, Silver, Plated-Ware, Glass, Nickel, Copper, Brass, Tin and Steel. Removes tarnish easily and quickly and imparts an unsurpassed brilliancy. Goes further—lasts longer—least expensive. The standard of excellence for over 40 years. Perfectly harmless. Refuse substitutes.

FREE SAMPLE

mailed on receipt of address.

The Electro Silicon Co., 39 Cliff St., New York.

Sold by Grocers and Druggists Everywhere.

BROWN'S BRONCHIAL TROCHES

A preparation of superior merit for relieving Coughs, Hoarseness and Irritation of throats of great benefit in Lung Troubles, Bronchitis and Asthma. Free from opiates or any harmful ingredient. Price, 25 cents, 50 cents and $1.00 per box. Sample mailed on request.

JOHN I. BROWN & SON, Boston, Mass.

CANCERS CU

WITHOUT KNIFE OR PAIN OR PAY UNTIL CURED

HUNDREDS OF TESTIMONIALS FROM PEOPLE WHO WILL WRITE YOU THAT WE SAVED THEIR LIVES

BOOK SENT FREE. PRINTED GUARANTEE

THIRTY-SIX YRS. CURING CANCERS

We cure other diseases on same terms. CANCER NEVER PAINS until last stage. Come while it is small, before it poisons deep or attaches to bone. We refuse hundreds who wait too long. A Tumor or Lump

Head Physician

IN WOMAN'S BR

IS OFTEN CANCER, AND IF NEGLECTED IT WILL IN THE ARMPIT AND FATAL RESULTS FOLL

Address U. S. CANCER CURE CO. FOR TH

Offices 746 and 747 S. Main St., Crawley Bldg., Los

Kindly SEND THIS to Some One

BISHOP'S CO

THE TIMES ILLUSTRATED MAGAZINE the coming Sunday will contain an article explaining the character, uses, etc., of the Roentgen ray.

SEUMAS MACMANUS has written for The Times Magazine of the coming Sunday an account of his visit to Carrick and its people.

Two Parts, Complete—

The Ninth Year.

ANNUM, $9.00 | Per Month, 75 Cents Or 6½ Cents a Copy

THE WEATHER.

DAILY REPORT.

...EAST—For Los Angeles and ... Rain; brisk to high south ... San Francisco and vicin... brisk southeast wind. ... to west. ... 8:39; sunset, 5:07; moon ... p. m. ...RDAY—Maximum tempera... minimum, 44 deg. Wind ...rtheast; velocity, 4 miles; ...utheast; velocity, 6 miles. ...d the temperature was 55 ... ...At 2 a. m. the temperature ... partly cloudy. ...mplete weather report, in... ...mparative temperatures, ...nd on page 12, part II.]

Times

...s Mailed Today.....97 Cols. ...ding Matter .....101 Cols. ...terday .....55,425 Copies

TO PARTS AND PAGES.

...ayor Lost in Storm. ...Campaign Closes. ...rust Men Indicted. ...of Greatest Prosperity. ...the Pacific Slope. ...at the National Capitol. ...my Side Exposed. ...Latest Sporting News. ...ecture Visitor's Here Today. ...ge Features for Women. ...on the Waterfront. ...Brief Vital Record.

...Files to San Pedro. ...ervice; Official Doings. ...ay Lose Council Seat. ...orial Page; Pen Points. ...d Dramatic Column. ...ems: Church News. ...Los Angeles County. ...of the Tehachepi." ...eports: Financial. ...idence from Arizona.

...S OF THE NEWS. ...IN THIS ISSUE.

...e French aviator, makes ...ight to harbor and return. ...ark for lap of course ...Field; Paulhan's next stunt ...ept to fly to Echo Moun...

...ersion of Los Angeles ...ed in city of Los Ange... ...qualify for Aero Club of ...as pilot; balloon con... ...ized.

...have some of the spec... ...large offers of cash ...aviators to take pas... ...ot to buy a flying ...of Ashley at ... ...for a Paulhan; may ...

...ntracting company. ...Paul Calhoun bounces ...and pedals his tricycle ...Compton, where he is ...deputy sheriff and ta... ...Fields; has a fine ...

...ant may lose his place in ...ell. If Wallace W. Wilde... ...prove his assertion that ...resident of Los Angeles ...ious to December election. ...ent, employed here as a ...go to New York State to ...bigamy charge; he is said ...a list of wives.

...is arrested and taken from ...dying sister and brought ...e to answer to charges of ...; story has sorrowful fea...

...ley land fraud cases are ...charge to jury will be ...morning; trial cost about ...

...ifornia.

...ts of Pasadena will visit ...today, where kings of the ...the to examine their ...ster dies at dinner table; ...woman while she grasps ...

...e about to be carried out ...opment of Mexican lands ...l Valley.

...City Council passes ordi... ...appointment of Chief of ...hands; Mayor vetoes law, ...decided matter rests with ...

...iculture, horticulture and ...be established at San Ber...

...ged on San Diego boost... ...supervisor is suddenly smit...

...ta Ana finds that New... ...fired at his neighbor with ...ult murder.

...dals make three opium ...different ports on Pacific ...

...ge 147 San Francisco bust... ...route to Los Angeles to ...attractions and boost ...

...ad's Police Chief borrows ...ight in Alaska. ...mysteriously shot at ...Or., admits he was keep... ...married woman. ...shows Blasger Herrman ig... ...against creation of Blue ...reserve. ...Recession's ruling forbid... ...making emergency ...Salt Lake route a ...

...voted to accept Lake ...Henshy Valley water ...

...ryne oil-burning Baldwin ...ive in Sacramento; mon... ...new features. ...girl burns to death in ...father, who gropes ...caused babe until too ...

...Lauterbach, wife of rich ...husband's claim to an ...food, which she says rep... ...of correspondents all ...States predict 1910's ...ity will break all rec...

...of Chicago to soon under... ...remove the splinter from ...is railway wreck.

...ver of the Navy Depart... ...ing the changing of ...Outing Stations."

...troduced in House of Rep... ...ved by agreement.

...for Pinchot-Ballin... ...will have attorneys ...ment date of Presiden... ...is saved from defeat ...

...with 1200 men, pre... ...steamer Ramona ...ment easier, and in re... ...ow is killed and two ...

(Continued on P...

MILK R... COLD,

Fierce B... in Middl... ing Traf... from Foo...

[B...

CHICAGO, Jan. 14.—[... patch.] Chicago ... suffering from ... bruises and now is t... milk famine.

"Is there a baby in ... Then you don't get ... further orders."

This was the mess... the milkman today a... great snow blockade ... up all the railroads ... producing a coal and ... laying all trains fro... to four hours, and ... almost every line of ... city.

Snow is piled from ... on the level to ten ... drifts all over the ... tracks today were ... sight over hundreds ... of area, and snow pi... useless as an electr... North Pole.

Traffic conditions are ... the history of the city ... more of snow, piled u... daily accumulations ... 22, has almost put th... of business. On all ... milk and food consign... city are piled up, but ... get through. The bul... supplies were sidetrac... coal famine could be ... and now a three-corn... and milk famine impe...

Railroad men admit ... to throw up their han...